In One Part—Telegraph-News Sheet—18 Pages

The Los Angeles Times

Twenty-sixth Year

PER ANNUM, $9.00 | Per Month, 75 Cents, or 2 1-2 Cents a Copy. | MONDAY MORNING, JULY 1, 1907. | On All News Stands, Trains and Streets, | 10 CENTS.

THE WEATHER.

BRIEF REPORT.

FORECAST—For Los Angeles and vicinity: Fair and warm; light winds. For San Francisco and vicinity: Paertly cloudy; southwest winds.

Sunrise, 4:45; sunset, 7:08; moon rises about midnight.

YESTERDAY—Maximum temperature, 90 deg.; minimum, 65 deg. Wind 5 a. m., none; 5 p. m., southwesterly; velocity, 8 miles. At midnight the temperature was 65 deg.; clear.

TODAY—At 2 a. m. the temperature was 64 deg.; clear.

[The complete weather report, including comparative temperatures, will be found on page 8.]

POINTS OF THE NEWS IN TODAY'S ISSUE OF The Times

INDEX.

1. Slew for Strikers.
2. Tries to Show Counterplot.
3. Hymen Angers Army Officers.
5. Covina's New Car Line.
6. Pen Points; Editorials.
7. Music and the Stage.
8. Weather, Classified Ads.
12. At the Churches.
13. In the Realm of Sports.
14. The City Gates.
15. Southland Raided by Tax Boosters.
16. Los Angeles County.
17. Outside County News.
18. City in Brief; Vital Record.

SYNOPSIS.

THE CITY. Death claims Francis Murphy, the great apostle of temperance....Tax boosters preparing to make raid on the southland which already pays more than its just proportion of the expense of the State. Fate of Police Commissioner Schenck to be decided today at conference by several city officials; Mayor likely to demand resignation of several members of police force....Patrolman Barnes to be suspended today and possibly prosecuted on several serious charges....Funeral of William Buffum, pioneer....Boy probably fatally injured in collision between electric car and automobile....Los Angeles man shot by a Redondo peace officer after a ...t....Bachelors to be given opportunity to witness domestic skill of Indian girls at convention which opens today....Los Angeles wins final game of series from San Francisco....Electric line to Covina formally opened. Human brute kicks 2-year-old child, which may die of the injury....New ketch to be launched today at San Diego....Comebacks defeat the Marylebones at cricket.

SOUTHERN CALIFORNIA. Bride scatters diamonds and pearls around Hotel Maryland trade her open-work stocking; June shows a record of arrests....State Naval Militia begin their annual encampment at Venice today. Bell Water Company directors elected. Southern Pacific rushing work at San Pedro; Eagles eat....Rare trees are burned on Whitley place at Hollywood. Citizens awaiting action of the Ocean Park Trustees on disincorporation. Serious brush fire at San Dimas. Many complaints threatened before the Board of Equalization of Santa Barbara....Oxnard said to be in peril from winter floods of Santa Clara River....New county advocates talk in Ontario....Japanese hunts wife, who eloped, to save his ears....Heat and thirst kills men in Colorado Desert.

PACIFIC SLOPE. Fugitive laborite from New York is captured in San Francisco and confesses he wrecked elevated train, killing six persons in Gotham, at orders of union strikers, who paid him for crime....Man supposed to be lone bandit who held up Yosemite stage gets mustache shaved off in Fresno barber shop, and engages lodging but later announces he is going to country....Driller in mine at Humbug, Cal., is blown to pieces by striking charge of giant powder....Old time telegraph operators become strike-breakers in San Francisco....Grape carnival is planned by citizens of Lodi, Cal.....Reservation agent who killed Indian in self-defense fears friends of dead redskin will attempt to get revenge.

FOREIGN. Latin-Americans oppose proposition at peace conference of inviolability of private property at sea. Wine growers in France boycott election and cause its abandonment. Famous clerical author of France coming to America to lecture. Frocks worn at concert given by William Waldorf Astor cause much comment.

GENERAL EASTERN. Illinois law forbidding sale of cigarettes goes into effect today; dealers sell out all stocks at bargain prices....Approximately $3,500,000 to be distributed today to St. Louis stocks and bonds holders....Automobile goes into lake, carrying three people forty feet into water; one badly injured....Taft prepares political speech which he is expected to make at Oklahoma Republican convention announcing his candidacy, and outlining his policies....Ambassador Bryce's comment on Oklahoma constitution is bad diplomatic break which may result in his recall....John D. Rockefeller in hiding; Federal officers plan ruse to serve summons on oil king....Western Federation of Miners plan organization of new union to take in other and eliminate warring factions....Business of United States for last year greatest in history....Metcalf decides to send two new cruisers to Pacific.

JUDGE ARTMAN IS COMING.

Indiana Jurist Who Declared Saloon a Nuisance to Lecture in Los Angeles This Month.

[BY DIRECT WIRE TO THE TIMES.]

RICHMOND (Ind.) June 30.—[Exclusive Dispatch.] Samuel R. Artman, the Indiana judge, who recently became famous through his decision declaring that a saloon is a nuisance, will this week begin a lecture tour of the United States. He will arrive in Pasadena July 14, Los Angeles the following day and then visit Bakersfield and San Francisco.

Judge Artman is being favorably mentioned as a suitable man for President on the Prohibition ticket.

SLEW FOR STRIKERS.

Wrecked "L" Cars at Union's Order.

Fugitive Laborite, Caught, Confesses Ditching of Train in Gotham.

Disregarded Switch Signals as Instructed, and Killed Six Persons.

Declares He Will "Tell All" When Placed on Trial in New York.

[BY DIRECT WIRE TO THE TIMES.]

SAN FRANCISCO, June 30.—[Exclusive Dispatch.] That he deliberately wrecked a New York elevated railway train, killing six persons, for which he was paid by strikers, is the confession said to have been made to detectives by Frank Kelly, who was captured here by the police late last night. Kelly has been "wanted" in New York for the crime for some time, there being a reward of $500 offered by the Governor for his apprehension. He has been dubbed the "Harry Orchard of New York" by the police.

According to Detectives Bell and Ed. Gibson, who made the arrest, Kelly admits that his train was deliberately wrecked, and that he was paid for the crime by the union leaders. Kelly broke down under the sweating process administered at the City Prison, and declared that he would "tell all" when he arrived in New York, and take his punishment.

Kelly left New York immediately after the wreck and has been working here as a switchman in the employ of the Southern Pacific Company since his arrival. He was arrested last night on Golden Gate avenue, near Van Ness, on a description furnished by Police Commissioner Bingham, of New York.

The confession, which Detectives Bell and Gibson declare was made to them, is rivalled only by the testimony of Harry Orchard, in the case now on trial at Boise. Kelly is said to have declared that he remained in the union after the strike had been ordered, but under instructions from men in the organization, he continued in the employ of the railroad company.

The wreck, in which the six passengers were killed, he said, was planned by strike leaders, who were to pay him a certain sum for the crime. In order to fulfill his contract, the detectives say, he declared that he had to place his own life in jeopardy.

The wrecking of the train was accomplished by Kelly disregarding signals at a switch. Shortly afterward several arrests were made in connection with the case, but Kelly managed to escape with money which he told the detectives was furnished by the men who planned the crime for him. He came direct to San Francisco, where he obtained employment as a switchman for the Southern Pacific Company.

When arrested he did not deny his identity. "Yes, I am the man who is wanted for that," he said, when the detectives placed him in custody, "I am willing to go back and have it over."

AUTO GOES INTO LAKE.

Machine Carrying Three People Falls Forty Feet Into Water—One Perhaps Fatally Injured.

[BY THE ASSOCIATED PRESS—P.M.]

ORTONVILLE (Minn.) June 30.—While going at a high rate of speed today, an automobile containing three persons suddenly swerved and went over a sheer embankment of forty feet into Big Stone Lake. One of the passengers was probably fatally injured. Those in the automobile were Charles and Walter Bucholse, prominent merchants of Appleton, and a 3-year-old son of Walter.

A gasoline launch was near the scene of the accident, and those aboard hastened to rescue the automobilists, who otherwise might have been drowned.

HATCHING NEW CARMEN'S UNION.

[BY THE ASSOCIATED PRESS—P.M.]

SAN FRANCISCO, June 30.—In addition to the possible settlement of the car strike, it is reported that the formation of a new carmens' union might grow out of the conference held Friday between Patrick Calhoun and labor leaders.

Probability is lent to this report by the fact that it would permit the leaders of organized labor to retire from the fight with some grace and glory by the added fact that Calhoun has never expressed himself as being opposed to unionism or unions in general, but merely to local division, No. 265.

It is suggested that the carmen will go back as individuals and afterward organize another union.

BROOKLYN TEACHERS ON WAY.

Over Hundred of Them Start by Special Train for N.E.A. Convention in Los Angeles.

[BY DIRECT WIRE TO THE TIMES.]

NEW YORK, June 30.—[Exclusive Dispatch.] More than a hundred Brooklyn school teachers left here by special train to attend the National Educational Association convention at Los Angeles, from July 8 to 13.

The first stop will be made at Chicago. Stops will be made in Seattle and Portland. The teachers will journey to the summit of Mount Shasta and July 7 will find them in San Francisco, where an entire day will be devoted to trips about the city and to Golden Gate Park. From San Francisco the train will run through to Los Angeles, which will be reached July 10.

BRYCE'S SPEECH IS BAD BREAK.

DIPLOMATIC ERROR MADE BY BRITISH AMBASSADOR.

Comment on Oklahoma Constitution by Envoy from England Stirs Indignation of Administration and May Result in His Recall—President Desires Different.

[BY DIRECT WIRE TO THE TIMES.]

WASHINGTON, June 30.—[Exclusive Dispatch.] Assistant Secretary Adee of the State Department, tonight denied the report that the State Department has made inquiries concerning a speech in which Ambassador James Bryce commended the constitution of Oklahoma, but notwithstanding this practically everybody who knows how hard the President worked

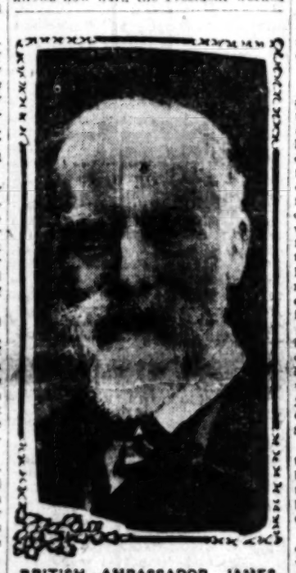

BRITISH AMBASSADOR JAMES BRYCE,
who is likely to become persona non grata at Washington for his comments on the Oklahoma constitution.

to get rid of Sir Henry Mortimer Durand and then how much harder he tried to control the selection of Durand's successor is inclined to believe that the author of "The American Commonwealth" stands on a volcano in which the hidden force is the President. Bryce was not the President's choice. Sir Spring Rice, at present Minister to Persia, is the man in whose behalf White House influence was exerted.

In the strict etiquette of diplomacy it is the most rigid rule that a diplomat must not discuss the internal affairs of the country to which he is accredited. Especially must he avoid putting the administration in an embarrassing position.

If the reputed views of Bryce are really his he has committed the greatest possible offense. His has embarrassed the President by approving something which the President is morally certain to disapprove.

If Bryce is called to account for views he is said to have expressed he will be the second British diplomat to get into trouble on account of American politics. In 1888, during the campaign, Sir Lionel Sackville West wrote a letter to a man who signed himself Murchison, advising him, as a former British subject, to vote for Cleveland. President Cleveland sent him home instantly. The advice angered the Irishmen of the country.

SEES END OF STRIKE.

President of Telegraphers' Union Says Settlement Will Come This Week. Experts Joining Companies.

[BY DIRECT WIRE TO THE TIMES.]

SAN FRANCISCO, June 30.—[Exclusive Dispatch.] "The prospects are bright for an adjustment of the trouble between the Western Union and Postal companies and their telegraphers. I am firm in the opinion that the whole matter will be adjusted before another week rolls around. Further than that I do not care to discuss the matter."

The foregoing statement was issued by President Samuel Small of the Commercial Telegraphers' Union last night. How the telegraphers' strike is to be settled within a week is not explained here or at New York, where Commissioner of Labor Neill has been in conference with Vice-President Konenkamp of the union, relative to the situation. It is known that Small received a cipher dispatch from New York yesterday and that he seemed elated over it.

onditions here are about the same except that both companies are employing former operators who had dropped out of the business and have been attracted by the generous bonus offered for experts. These men are coming back in such numbers that the Postal and Western Union will soon be able to open their branch offices.

PLOT WAR IN CHINA.

End of Manchu Rule Is Desired.

Movement Is in the Hands of Determined and Capable Men.

Large Sums of Money to Be Used in Furthering Revolution.

Endeavor to Induce Foreign Expert to Construct Big Arsenal.

[BY DIRECT WIRE TO THE TIMES.]

TOKIO, June 30.—[Exclusive Dispatch.] There undoubtedly is in China a broad and comprehensive revolutionary movement in the hands of men wise enough to work quietly and bide their time.

This movement is in no sense anti-foreign, but it has as its sole purpose the overthrow of the Manchu dynasty in the interest of a government of China by pure Chinese. That the movement undoubtedly has the backing of a good deal of money, with prospects of a great deal more, once the possibilities of success can be demonstrated, is certain.

WANT ARSENAL BUILT.

A well-known foreign expert has been approached by accredited representatives of the Chinese reformers with an offer of any sum within reason if he will undertake the construction at one of the important strategic points in the interior of China of a fine modern arsenal. The man to whom the offer has been made is one possessing exactly the knowledge and experience which such an undertaking as this calls for. He will, it is understood, undertake the work, having fully satisfied himself as to the sincerity of the movement, and the ability of his would-be employers to make good their promises, financial and otherwise.

As evidence of their financial standing and their good faith, they disclosed to this gentleman in presence here in Japan of a fund of 400,000 yen which is to be placed at his disposal just as soon as he signed a formal contract.

STRONG INTEREST BACK OF IT.

If for any reason he should decline the undertaking somebody else will be given the chance, for it is evident that this reform movement has the backing of very strong interests in China.

The proposed site of this arsenal is one of the interior capitals in the western section of the empire. The provinces in the extreme west are practically untouched by the Manchu influence. The viceroys can, it is believed, be counted upon to give the necessary protection to an enterprise of this character, if not actively to contribute to its construction. The point selected is one from which the whole southern section of the empire, the old seven kingdoms, which are purely Chinese, could gradually be furnished the modern guns and equipment, without which a revolutionary movement could not hope to succeed.

TWO CRUISERS FOR PACIFIC.

WESTERN FLEET OF COUNTRY TO BE STRENGTHENED.

Belief Coast Is Most Probable Scene of Future International Trouble Causes Navy Department to Decide to Send Hither Two of Newest Warships.

[BY DIRECT WIRE TO THE TIMES.]

WASHINGTON, June 30.—[Exclusive Dispatch.] As evidence that the Navy Department is impressed with the fact that the Pacific presents the most probable scene of future international disquiet, the armored cruisers Tennessee and Washington will be sent to the Pacific.

The decision of the department, which was reached by Secretary Metcalf after a conference with the President, is regarded as a hint that the navy in the Pacific may be strengthened still more by the transfer of a large force of battleships from the Atlantic.

The Tennessee and the Washington are the newest armored cruisers on the naval list. The Pacific fleet is organized on a cruiser basis. Four armored cruisers, the West Virginia, the Pennsylvania, the Maryland and the Colorado, were sent to the Pacific by way of Suez last September to serve as the backbone of the fleet. The Tennessee and the Washington are built more for speed than for fighting. They displace 14,500 tons, have twenty-two knots speed and coal capacity to keep the sea for 6500 miles at ten knots. Each carries fourteen-inch guns, paired in turrets fore and aft; sixteen six-inch quick-firers in broadsides, and the usual smaller calibres in proportion.

MANILA FREE FROM INFECTION.

MANILA, June 30.—The health report of Manila shows that no smallpox, cholera or other contageous disease was present during the past semester. This is the first time in the history of the Philippines that a semester has passed in which contagious diseases did not exist. Gov.-Gen. Smith credits Capt. V. G. Hieder, director of the health department, with the present condition.

FRANCIS MURPHY AND WIFE.
This picture was the last taken of the famous apostle of temperance.

POPE PIUS WILL SEND DELEGATE.

FALCONIO TO ATTEND CATHOLIC SOCIETY CONVENTION.

Presence of Apostolic Representative Considered Compliment to Work Done by Federation in America—Los Angeles Catholics to Be Represented at Indianapolis.

[BY DIRECT WIRE TO THE TIMES.]

ST. LOUIS (Mo.) June 30.—[Exclusive Dispatch.] National Secretary Anthony Matre of St. Louis announces that the Pope's representative, His Excellency, the Most Reverend Diomede Falconio, will be the guest of honor at the sixth national convention of the American Federation of Catholic Societies at Indianapolis, Ind., July 14 to 17.

The attendance of the apostolic delegate is a compliment to the effective work done by the federation in this country as approved by Pope Pius X.

Among the notable delegates to represent the larger Catholic societies in the United States will be: Thomas H. Cannon, high chief ranger C.O.F.; Dr. Felix Gaudin, supreme president, C.M.A.; Daniel Duffy, supreme president Irish Catholic Benevolent Union; W. F. Heckenkamp, supreme president of the Western Catholic Union; W. M. Fogarty, past president of the Young Men's Institute; Rev. Francis C. Kelley, president of the Church Extention Society; J. B. Oelkers, supreme president of the German Central Verein; Casper Wolf of the National Catholic Bohemian Union; J. Brozig of the National Slavonic Union.

All the leading Catholic institutions from New York to Los Angeles will send representatives. Nearly all the bishops and archbishops will attend. Mass meetings will be held Sunday, July 14, and Tuesday, July 16, at Tomlinson's Hall, Indianapolis.

FEDERAL CONTROL INEVITABLE.

So Declares Senator Tillman of South Carolina in Discussing Railroad Problem.

[BY DIRECT WIRE TO THE TIMES.]

CHICAGO, June 30.—[Exclusive Dispatch.] Senator Benjamin R. Tillman of South Carolina, stopped over in Chicago long enough yesterday to declare there would be no governmental ownership plank in the national Democratic platform next year.

"But," he added, "public opinion throughout the whole country is so crystallizing on the subject of railroads, their financial juggling and extortion, that a plan calling for their effectual control by the Federal government for the protection of the shipper and in the interest of the passenger is inevitable."

UNCLE SAM IS IN GOOD SHAPE.

BUSINESS OF LAST YEAR GREATEST IN HISTORY.

Receipts Foot Up Seventy Million Dollars in Excess of Any Previous Twelve Months, and Surplus Is Nearly Eighty-seven Millions. Much More Than Anticipated.

[BY DIRECT WIRE TO THE TIMES.]

WASHINGTON, June 30.—[Exclusive Dispatch.] With a surplus of nearly $87,000,000, and the receipts for the fiscal year over $70,000,000 greater than in any other fiscal year in the country's history, the Treasury Department closed the current fiscal year yesterday.

The surplus has surprised all calculations, and it is about $13,000,000 greater than Secretary Shaw estimated. The surplus for the preceding year was $25,689,322.

The total receipts, not including postal revenue, for the fiscal year reached the huge total of $665,306,135, against $593,542,111 last year. This is by far the greatest revenue ever collected by the government, even in the Civil War period. The expenditures totaled $578,376,719, or nearly $10,000,000 more than last year.

Customs receipts broke all records, reaching a total of $332,230,126, against receipts of $300,251,357 during the last fiscal year. Internal revenue receipts were $270,309,288, or over $21,000,000 greater than the total last year.

INDIAN'S SLAYER EXONERATED.

Missionary and Sub-Agent Who Killed Apache Is Shown to Have Shot in Self-defense.

[BY DIRECT WIRE TO THE TIMES.]

PHOENIX (Ariz.) June 30.—[Exclusive Dispatch.] Coroner Johnstone and party returned from Fort McDowell this evening, where they were called by the killing of Austin Navajo, a full-blooded and partly-educated Apache Indian, formerly a student in the Carlisle School.

On account of disorderly conduct of the Navajo and his friends, W. H. Gill, missionary and sub-agent, was ordered from Washington to eject them from the reservation after one week's notice.

Navajo went on the warpath, wounded a peaceable Indian and attempted to shoot Gill. They fired almost simultaneously, Navajo without effect, but Gill's charge hit Navajo in the face with fatal effect. Gill was exonerated.

CABINET MINISTER DIES.

MADRID, June 30.—Gen Lono, Minister of War, died today. He received his portofolio from Premier Maura last January.

TUCKER MAY SMIRCH WIFE'S NAME IF SUED.

[BY DIRECT WIRE TO THE TIMES.]

WASHINGTON, June 30.—[Exclusive Dispatch.] Mrs. Mary Logan Tucker, daughter of the late Gen. John A. Logan, admitted today that she and her husband, Lieut.-Col. William F. Tucker, of the pay corps of the army, have separated.

Mrs. Tucker, who has requested an official investigation of the alleged scandalous conduct of her husband with women in San Francisco and Portland, Or., declared that there is little chance of a reconciliation, and that she has not heard from her husband since they separated.

"The charges against Col. Tucker are undoubtedly sufficiently serious to result in his being court-martialed. The charges are very grave," said Mrs. Tucker today.

If Mrs. Tucker enters suit for divorce it is believed Tucker will contest the case, and there will be a revival of the gossip current here twelve years ago, when George E. Lemon, a millionaire pension attorney, died. Mrs. Tucker and Lemon were excellent friends, and her youngest son was a favorite of Lemon.

When Lemon died, he willed $25,000 to Mrs. Tucker, gave a similar amount to her son, Edward Tucker, and made Mrs. Tucker and her son two of the five residuary legatees of the Lemon estate, which was estimated to be worth $1,000,000.

HIS WORK IS DONE.

Francis Murphy Is Now at Rest.

World-Famous Temperance Apostle Painlessly Falls Asleep.

Only One Son Arrives in Time to Receive His Last Blessing.

At Auditorium Body Will Lie in State With Honor Guard.

BY A. M. ROW.

FRANCIS MURPHY is dead.

He died as he had said he wished to die—on a beautiful Sabbath day, surrounded by his loved ones, and conscious almost to the last moment.

On Friday, while he slept quietly, everybody left the room. A few moments later his daughter, Mrs. Trask, heard his voice, and hastening to his side, she heard him praying that he might be spared until the arrival of his sons from the East.

On Saturday evening his son, Edwin, of Philadelphia, accompanied by his wife, reached the bedside, and taking the dying man's hand in his he uttered one word:

"Father."

The clearness of the father's mind was shown by his response. With more strength than his voice had revealed for several days, he said, with deep feeling:

"My blessed boy."

Those were the last words that passed the lips of the loyal temperance apostle, to whom the whole world was kin.

At 5:20 o'clock Sunday morning, as Mrs. Murphy sat alone by his side, holding his hand in her own, she said gently to him, as he moved on the pillow:

"Is the pain all gone, dearest?"

He made no sound, but rolled his head from side to side as if to say "No," again showing that he was conscious.

This was the last sign he gave of life, though his pulse continued to beat until 10:30 yesterday morning.

THREE SONS COME TONIGHT.

His son, Edwin, had gone for a rest, having traveled across the continent with little sleep, and the telephone summons was just a few minutes too late. The other three sons, Robert S. Murphy, Lieutenant-Governor of Pennsylvania; William Murphy, who lives on a farm in Virginia, and John, a steel manufacturer of Philadelphia, were rushing westward as rapidly as steam could carry them. They will arrive tonight.

Gracious, loving, kind, the affection between Francis Murphy and his wife and children was like that of young lovers.

His body lies on a bier in the room where he died. His fine brow is swept by his hair, white as the driven snow, his heavy, dignified mustache, white too, shades his strong mouth as in life. The only color is found in the shaggy brows that stand far out over his once loving, expressive eyes. To look at him one might think he was asleep. Those who loved him best as life pass in and out the room, pause as crossing the portals of a dear chamber, but as though they fear to wake him from slumber.

Owing to threatening blindness, the famous temperance apostle, who for so many years electrified the world with his magical eloquence, retired from active work. His friends all felt that it was permanent retirement, but Murphy fought any such interpretation with all his power, and declared that after a few months' rest, he would resume his meetings in Blanchard Hall whether he became totally blind or not. His sight steadily failed, though he was not quite blind when he died.

HISTORY OF ILLNESS.

On Sunday, June 9, he was as bright and happy as usual, and during the afternoon was the center of an admiring company of visitors, who went to his home every Sunday.

That evening he took cold from getting his feet wet, and during the night he was seized with acute suffering in the groin. He was confined to his bed though the physicians thought that no complications ensued he would recover. The feared complication came, an inflammation which the physicians were unable to allay—and the patient gradually grew weaker.

Everything possible was done for him by Drs. Still and Davidson. It had the most careful and affectionate nursing at the hands of Mrs. Murphy and his two daughters, Mrs. Waylan Trask and Mrs. Josephine Holmes, assisted by a trained nurse.

In his last prayer, after beseeching blessings for his wife and children, he said:

"Spare me, Lord, spare me to see my boys; spare me to continue my work, Lord, if it is Thy will. Many loved ones have gone before, dear Lord, as if it is Thy will take me over to them, dear Lord, take me over to them."

He died at the home of Mrs. Trask, where he was taken for a few days' change, after coming from a hospital to which he had been removed at his own request, and he was never in condition to be moved afterwards. Mrs. Murphy was constantly at his side.

HIS DELIGHT IN FLOWERS.

He was very fond of his own home, which was completed less than two years ago, and he had just begun to

(Continued on Fourth Page.)

TRIES TO SHOW COUNTER PLOT.

Haywood Defense Starts on Big Task Today.

Thinks Hired Spy's Evidence Will Help Case.

Fugitive Simpkins Reported to Be Dead.

[BY THE ASSOCIATED PRESS—P.M.]

BOISE (Idaho) June 30.—The alleged conspiracy of the Pinkerton National Detective Agency, under retainer from the Mine Owners' Association and the Citizens' Alliance of Colorado and Idaho, to destroy the Western Federation of Miners, will be taken up tomorrow morning, when the trial of William D. Haywood is resumed at 10 o'clock. The defense sets up this as the counter conspiracy of which Harry Orchard, it is charged, was simply an agent.

The accusing witness is one Morris Friedman, formerly a stenographer for the Pinkertons in Denver.

It is alleged that Friedman, as an agent of Socialists and the Western Federation, secured the position in the Pinkerton employ for the purpose of spying up the Pinkertons.

Some of the daily reports of the "operators" employed by the agency to join the Western Federation, attended meetings of the local unions and if possible secured their own election to offices in these unions. Friedman has testified, were given to him to copy. He made a copy for himself and now produces a number of these reports which have been marked for identification as evidence. The admissibility of these copies of reports as evidence will be argued tomorrow morning.

By the introduction of the witness, Friedman, as the last day of the first week of the innings for the defense, a more positive light is thrown upon the position taken by the attorneys who are endeavoring to clear Haywood and the other officials of the Western Federation of Miners from the charge of conspiracy to murder.

It is clearly indicated that it is proposed to show conspiracy to exterminate the Western Federation which caused the indictment of the highest officials of the federation on the charge of murder.

The defense has tried to show that both Orchard and Simpkins had personal motives for killing former Governor Steunenberg and that Simpkins's motive was the stronger of the two, in that he was subjected to punishment and torture at the hands of negro troops called in by Steunenberg in 1899.

Further evidence as to the explosion at the Bradley house is yet to come. Depositions from Mr. Bradley will be produced. They were made recently in San Francisco. Bradley swears that the explosion was due to an accumulation of escaping gas, and that the owner of the house secured a judgment for damages against the gas company before a jury, and further, that an appeal to the Superior Court resulted in the confirmation of the finding of the jury in the lower court.

The defense has not attempted to deny the presence of Jack Simpkins at Caldwell, in company with Orchard, shortly before the murder of Steunenberg.

It has been repeatedly stated, as a matter of current report, that counsel for the defense knew of the whereabouts of Simpkins, who has been at large since Steunenberg's murder. It is now flatly stated as coming from the inside sources that Simpkins is dead, and it is possible that evidence may be produced to this effect.

Haywood may go on the stand next week and make his statement. He will be examined by Senator Borah. Steve Adams is still the unknown factor in the present trial. The prosecution believes that should Adams go on the stand they will be able to get before the jury the confession which he repudiated, but which it is understood heavily supports Orchard.

Five full days will be given to the trial next week. The court must adjourn over Thursday but Judge Wood is threatening to hold night sessions. Both sides have now prepared their requests for instructions which will be submitted to Judge Wood as soon as the evidence is in.

It is probable that the speeches to the jury will begin in the week after next, unless the opening up of the alleged conspiracy between the mine owners and the Pinkertons should necessitate a prolonged examination of Morris Friedman and lengthy rebuttal by the State.

EARLY WEDS OWN DAUGHTER.

Wyoming Man Discovers Relationship to Fiancee Just Before Day Set for Marriage.

[BY DIRECT WIRE TO THE TIMES.]

LEWISTON (Wyo.) June 30.—[Exclusive Dispatch.] Erastus Liniger, who has lived in this region for a number of years, became engaged to his own daughter, Mrs. Nettie Farmer, and he did not learn of his relationship to his fiancee until a day or two before the time appointed for the marriage.

Liniger was believed by those who knew him to be a bachelor until it came to light that he had narrowly escaped taking to wife his own daughter. A matrimonial agency in the East put him in correspondence with Mrs. Farmer.

In her letters to Liniger she told him she was a widow, young, good looking and attractive, and that she had a comfortable property. In his letters to her he protested that she was just the sort of woman he wished to take to wife, and misrepresented the fact regarding his age, circumstances and past life. They agreed to meet and be married at the home of her friend in Montana, and it was when she went there a few days ago that he discovered that she was his own daughter whom he had not seen or heard from since she was a little girl, and on the death of her mother, she was adopted by a man named Cooper and brought West, where she was married when only 16 years old, and forced a few years later.

ROCKEFELLER IN HIDING.

Federal Officers Plan Ruse in Hope of Serving Summons on Oil King.

[BY DIRECT WIRE TO THE TIMES.]

CLEVELAND (O.) June 30.—[Exclusive Dispatch.] John D. Rockefeller apparently is still in hiding, and now that he is wanted in the Federal Court at Chicago, he likely will remain under cover until his presence is no longer wanted.

The authorities of Chicago, it is understood, recognize the futility of spending a large sum of money in an effort to serve summons upon the oil king, and therefore it will depend upon W. L. David, prosecuting attorney of Hancock county, to bring him into court.

Rockefeller, it will be recalled, was summoned to appear in the action against the Standard Oil Company at Findlay, O., but he was excused from daily attendance upon court by his promise to appear and give testimony whenever the prosecutor desired.

The Chicago authorities, it is said, are planning to have David summon Rockefeller for appearance before the court in Findlay and then serve summons upon him to testify in Cook county. The Chicago officers could await the end of the Ohio trial or could obtain extradition papers and take him to their city, pleading urgency as their excuse for such radical action.

Prosecutor David tonight said it is entirely possible this plan might be followed. He said he would be guided entirely by the wishes of the Federal authorities.

BLACK HANDS NEAR GALLOWS.

BOY'S KIDNAPERS AND MURDERERS TO BE TRIED QUICKLY.

Ten Italians, Including Two Women, to Be at Once Taken to Scene of Crime Near New Orleans—Their Trial to Be Under Protection of Militia.

[BY DIRECT WIRE TO THE TIMES.]

NEW ORLEANS June 30.—[Exclusive Dispatch.] With every chain in the link of evidence complete against the "Black Hand" kidnapers and murderers of little Walter Lamana, ten Italians—two women and eight men—will be taken from New Orleans on Monday to Hahnville, St. Charles parish, where the atrocity was perpetrated, and indicted on the charge of murder and conspiracy to murder.

The principals in the brigandage are Ignacio Campisiano, his wife, Nicolina Gebbia, Antonia Costa, Calogrio Gianduss, Leona do Gebbia, all of whom are in custody, and Stefano Monfre, Antonio Gianduss, Francisco Luchisi and Angelo Incarcaterre, whose capture is expected before Sunday.

There will not be a moment's delay, and the trial of the "Black Hands" will be conducted under the protection of the militia. All the letters received by Peter Lamana, father of the boy, contained threats to kill the child unless the $2000 ransom was deposited. This evidence alone, the prosecution believes, is sufficient to put the entire gang on the gallows.

PULLMAN PASSES RECALLED.

Members of New York Legislature Lose Privilege Through Passage of Utilities Bill.

[BY DIRECT WIRE TO THE TIMES.]

NEW YORK, June 30.—[Exclusive Dispatch.] Members of the Senate and Assembly of New York State have received the following notice from the Pullman company of Chicago:

"The Pullman company regrets that on and after July 1, 1907, in accordance with the act of the Legislature of New York, it will be prohibited from extending the courtesy of free accommodations in its cars within your State, except to those exempt from the prohibition contained in the law."

This notice is due to the enactment of the Public Utilities Bill, and it takes the last privilege from the State's lawmakers, except those guaranteed by the State Constitution, and the race meeting passes.

TRUST-BUSTER COMING.

Judge Who Sentenced Ice Combine Dealers in Toledo to Locate in Los Angeles.

[BY DIRECT WIRE TO THE TIMES.]

TOLEDO (O.) June 30.—[Exclusive Dispatch.] Judge Reynold R. Kinkade of the Common Pleas Court, will leave tomorrow for Los Angeles, where he will look over the ground with a view of engaging in the private practice of law there.

Kinkade is one of the most noted judges in Ohio, and a very prominent member of the Ohio bar.

He sprang into fame in the famous Toledo ice-trust cases in which he sentenced the local ice-trust delers $5000, and six months in prison for an alleged trust.

BAN PUT ON CIGARETTES.

Illinois Dealers Get Rid of Coffin Nails in Anticipation of Enforcement of New Law.

[BY DIRECT WIRE TO THE TIMES.]

CHICAGO, June 30.—[Exclusive Dispatch.] Bargain sales of cigarettes were carried on today in cigar stores of Illinois cities. The Illinois anti-cigarette law goes into effect this midnight, and signs in the windows announce that there will be "nothing doing" in the cigarette line thereafter. The law prohibits the sale of cigarettes and of paper prepared for making cigarettes in any form.

Under the new law, youths under 18 are prohibited from using cigarettes.

BIG "MELON" FOR ST. LOUIS.

Greatest Amount in Dividends Ever Paid in Missouri Metropolis to Be Distributed Today.

[BY DIRECT WIRE TO THE TIMES.]

ST. LOUIS Mo.) June 30.—[Exclusive Dispatch.] Approximately $3,500,000 will be paid in St. Louis tomorrow to holders of various stocks and bonds, this amount being the quarterly and semi-annual interest and dividend disbursements on local listed securities.

This amount represents the largest melon-cutting activity in the history of the St. Louis market, and is said to be a record in other respects. Add to this $1,500,000 to be paid out by the retiring bond issue of the Citizens' Railway Company, and the total aggregates $5,000,000.

In addition to this amount there are hundreds of city manufacturies and mercantile corporations whose stocks do not go on the open market.

MINER BLOWN TO PIECES.

Drills Into Charge Which Other Men Failed to Explode—Assistant Badly Hurt.

[BY DIRECT WIRE TO THE TIMES.]

YREKA, June 30.—[Exclusive Dispatch.] To be blown to pieces by a charge of giant powder which other workmen failed to explode, was the fate of Grant Childers, driller in a mine, last night.

Bee Hall, a helper, was filled with fragments of rock and seriously injured.

The accident occurred in the Mono mine at Humbug, ten miles west of Yreka. Childers, who was holding the drill, struck a blast set by men on another shift, and which they failed to explode.

Hall stood behind Childers, and the latter received almost the full force of the explosion, although Hall was badly hurt by pieces of rock.

POLITICAL.

TAFT TO MAKE HOT CAMPAIGN.

Secretary Now Is Preparing Political Speech.

Decides to Discuss Various Issues of Day.

Support of President's Ideas Is Expected.

[BY DIRECT WIRE TO THE TIMES.]

WASHINGTON, June 30.—[Exclusive Dispatch.] Secretary Taft is preparing a political speech, the first he has written since he became a candidate for the Presidency.

He has not yet decided where it will be delivered, but the fact that he has made up his mind to discuss the issues of the day is construed by politicians to mean that Mr. Taft has at least concluded to do what his friends have all along been urging him to do, namely, make a more vigorous campaign for the nomination.

In his speeches thus far, Secretary Taft has carefully avoided the topic of the railroads, the tariff and corporation regulations. The promise now is made that the Secretary will tackle these subjects and make known his views on them.

It is probable that the Taft platform will be announced when the Secretary makes his address to the Oklahoma Republican State Convention.

Of course, Taft will support the Roosevelt policies. He is in such complete harmony with them that the President believes Taft is the most available candidate in the field. Consequently, Mr. Taft will be expected to favor legislation for the further regulation of the railroads and perhaps laws for checking the growth of personal fortunes.

Secretary Taft is a mild revisionist, and his action in buying canal supplies in the foreign market shows that he has little reverence for the Dingly schedules.

LATIN AMERICANS OBJECT.

Oppose Proposition at Peace Conference of Inviolability of Private Property at Sea.

[BY THE ASSOCIATED PRESS—P.M.]

THE HAGUE, June 30.—Some opposition seems to be raised against the proposition of the inviolability of private property at sea by several Latin-American countries, which, having no merchant marine, think that the abolition of the right of capture and of privateering will deprive them of a weapon dreaded by their enemies.

The whole triple alliance, however, strongly support this proposition. Indeed, among the numerous secret documents distributed today in sealed envelopes to the delegates are definite declaration to that effect.

The other American proposition, the collection of pecuniary debts without the employment of force, is gaining favor. It will be discussed Tuesday. Gen. Porter will explain its true scope, but it is understood that some amendments will be proposed.

The American delegation, among various suggestions to strengthen the court of arbitration at The Hague, is credited with the intention of proposing that the permanent arbiters here be judges instead of diplomatists.

I.W.W. STIRS TROUBLE.

Loafer Band Boycotts and Picketts Goldfield Restaurant for Not Employing Its Musicians.

[BY DIRECT WIRE TO THE TIMES.]

GOLDFIELD (Nev.) June 30.—[Exclusive Dispatch.] Followers of the forlorn hope of the Industrial Workers of the World are exerting their utmost endeavors to stir up another war in Goldfield by boycotting all houses employing musicians not identified with them. They have forced one place to knuckle to them and are trying every ruse to break those still rebelling.

One restaurant on South Main street has been boycotted and a picket posted to warn away possible customers.

Such were the preludes to the brutal murder last spring of John Silva, a café owner who declined to obey the I. W. W. and was shot down by M. R. Preston, a walking delegate acting under the advice of Joseph Smith, business agent of the Industrial Workers.

Vincent St. John and others now attending the Denver convention of the Western Federation of Miners, are awaiting trial as alleged conspirators in this crime.

SELLS WIFE AND CHILDREN.

Iowa Man Demands Five Thousand Dollars, but Compromises on Twelve and a Half.

[BY DIRECT WIRE TO THE TIMES.]

BOONE (Iowa) June 30.—[Exclusive Dispatch.] Henry Hammerstein, a workingman of North Boone, last week sold his wife and two children for $12.50.

Mrs. Hammerstein agreed to the bargain and she became the wife of Burt Hanes, with whom she is now living.

Hammerstein left home two months ago, going to Fort Dodge, where he worked on a railroad. Last week he paid a visit to his family, but he found that in his absence his wife had gone to live with Hanes, taking the two children with her. Hammerstein filed suit against Hanes for $5000, but later the two got together and arranged that Hanes should pay Hammerstein just $12.50 and keep the woman and two children.

This was satisfactory to Mrs. Hammerstein, and the transfer was drawn up, signed and properly executed.

RUINS GIRLS—QUOTES BIBLE.

Founder of Secret Religious Cult Is in Indiana Jail Under Serious Charge.

[BY DIRECT WIRE TO THE TIMES.]

LOGANSPORT (Ind.) June 30.—[Exclusive Dispatch.] Joseph Gates, aged 45, founder of a secret religious cult, whose doctrine was "Every man shall have seven girls clinging to his coattails," and whose alleged object was the ruin of young girls, is in jail here to face a charge of criminal assault on thirteen-year-old Margaret Baller, who was found with him in his room yesterday.

The girl testified to the State's Attorney that she and six other girls, none older than herself, were ruined by Gates, who lured them to his room, gave them presents of money, candy and jewelry, and justified his mistreatment by telling them that the Bible commanded it.

To Visit San Francisco

Without seeing the Diamond Palace would be like visiting Europe without seeing Paris. It is a leading feature of San Francisco, and conceded to be the most beautiful jewelry store in the world. Visitors cordially welcome. 203-05 Van Ness ave., near Hills st.

PITH OF NEWS FROM THE MIDDLE WEST.

[BY DIRECT WIRE TO THE TIMES.]

CHICAGO, June 30.—[Exclusive Dispatch.] The song of the Chicago summer resort boomers lost much volume today when the mercury crept upward until it reached the 87 mark. Showers in the early evening brought a drop of only a few degrees. The minimum for the day was 68 deg. Abilene, Tex., occupied the stage center with 110 degs., the hottest of the year.

Middle West temperatures at 7 p.m.: Alpena 68, Bismarck 70, Cairo 80, Cheyenne 68, Cincinnati 84, Cleveland 74, Davenport 74, Denver 72, Des Moines 66, Detroit 72, Devils Lake 68, Dodge City 84, Dubuque 66, Duluth 72, Escanaba 64, Grand Rapids 80, Green Bay 66, Helena 62, Huron 78, Indianapolis 80, Kansas City 86, Marquette 62, Memphis 82, Milwaukee 80, North Platte 84, Omaha 78, Rapid City 76, St. Louis 84, St. Paul 76, Sault Saint Marie 74, Springfield, Ill., 84; Springfield, Mo., 82; Wichita 88.

AUTO RUNS INTO CROWD.

A woman and a child were seriously, perhaps fatally, injured, one man was badly hurt and a score of men, women and children narrowly escaped death this evening when a big touring automobile, driven by David Enwalld, a chauffeur, said to have been intoxicated, swerved from its course in Central street, Evanston, and crashed into a crowd of persons waiting to take the cars on the Chicago and Milwaukee electric railway at that point. The chauffeur made no attempt to slack his speed and was making his escape when men in the crowd swarmed into the car and dragged him out and a companion, Martin Anderson, also said to have been under the influence of liquor.

FULL BLOODS PLAY BALL.

[BY DIRECT WIRE TO THE TIMES.]

CLEVELAND (O.) June 30.—[Exclusive Dispatch.] Full-blooded Germans were defeated today by full-blooded Irish in a game of baseball, 12 to 6.

Each player had to trace his ancestry back three generations. Umpire Nanki lined up the players before the game and searched them. He gathered two revolvers, a gun belt, a policeman's billy and other fighting weapons. He put them on his own person, the two revolvers sticking out of the belt, and he held the billy in his hand.

The police reserves were held in readiness and two ambulances were on the grounds, but they left after the fifth inning without an occupant.

SHOT CLERK FOR MONEY.

[BY DIRECT WIRE TO THE TIMES.]

DALLAS (Tex.) June 30.—[Exclusive Dispatch.] Arthur Hodges, a clerk for the Waters Pierce Oil Company, in its Fort Worth branch, was killed by two highwaymen in the suburbs of Fort Worth this morning. Mrs. Gussie Robinson, a young widow, was badly wounded in the right arm. The couple were sitting on a grass mound of a railroad embankment in a sparsely settled locality waiting for an electric car when the two highwaymen approached and fired on them. Hodges' body rolled down the embankment. The highwaymen robbed the pockets of nearly one hundred dollars in money, a gold watch and other effects, and then hurried away. They have not been captured. Hodges drew his month's salary last night at the oil company's office. It was that money which the highwaymen obtained.

CRUISER RACES WITH DEATH.

Warship Hastening to Succor of American Who May Be Shot in Salvador.

[BY DIRECT WIRE TO THE TIMES.]

SAN FRANCISCO, June 30.—[Exclusive Dispatch.] Hastening to the relief of George and Edward Moissant, brothers and former Californians and now prominent coffee planters of Salvador, the cruiser Milwaukee is expected to reach the port of Acajutla in little more than a week.

Unless the warship arrives in time, with its orders to "protect American citizens," one of the brothers may be shot by order of President Figueros of Salvador, on charges of having incited a revolution, kept arms in his house, and harbored revolutionists conspiring to overthrow the government of Salvador.

GRAPE CARNIVAL PLANNED.

Novelty in Amusement Line Is to Be Held Next September by Town of Lodi.

[BY DIRECT WIRE TO THE TIMES.]

STOCKTON, June 30.—[Exclusive Dispatch.] Lodi, the center of the grape belt, is preparing to give something new and novel in the amusement line next September. It will be known as a yokay grape carnival.

The festival will last three days, commencing September 9. Booths will be erected and arbors constructed on an elaborate scale for the amusement and convenience of large crowds that is expected to attend.

WINS RACE AT THAT.

Owner of Yacht Contesting for Cup Is Swept Overboard, but Promptly Rescued.

[BY DIRECT WIRE TO THE TIMES.]

BRISTOL (R. I.) June 30.—[Exclusive Dispatch.] During the ocean race of the Bristol Yacht Club, yesterday, Commodore C. J. Tillinghast and his nephew, C. F. Tillinghast, were swept overboard from their yacht, Little Rhody, and narrowly escaped drowning. They were rescued so promptly that the yacht kept on, winning the race.

The men were literally scooped out of the cockpit by an immense comber off Brenton's Reef lightship. The older Tillinghast, however, had hold of the main sheet, and he clung to it tenaciously.

Before his nephew was swept out of his reach he grabbed him with his free hand and both were hauled back into the boat by the rest of the crew.

TRAITOR IS CAPTURED.

Mexican in Employ of Guatemalan Government in Danger of Being Killed by Populace.

[BY DIRECT WIRE TO THE TIMES.]

CITY OF MEXICO, June 30.—[Exclusive Dispatch.] Soldiers at Tapachula, near the Guatemala frontier, have captured a man having in his possession plans showing where the Mexican troops are stationed and all fortifications made on that section of Mexico.

The prisoner gave the name of Ezequiel Saens and declared he was a native of Mexico, but is actually in the employ of the Guatemalan government.

The feeling is so strong that there is danger that Saens will be killed before he can be brought to trial for treason.

MURDER SUSPECT CAUGHT.

NEW YORK, June 30.—Information contained in a cablegram received at police headquarters from Consul-General Skinner at Marseilles may clear up the murder of Father Kasper Vartarian, the Armenian priest, whose body was found in a trunk in a lodging-house in West Thirty-fifth street a month ago. The cablegram states that Boghus Fankin has been arrested in Marseilles at the request of the New York police force for the priest's murder.

CORPSE MANGLED BY TRAIN.

PALESTINE (Tex.) June 30.—[Exclusive Dispatch.] E. M. Kerrigan, aged 70, former newspaper man, is supposed to have died of heartfailure while walking home at Price's Switch from the reunion of Hood's Brigade at Navasota. While negroes who found the body were giving the alarm, a passenger train ran over the remains and cut it into pieces no larger than a man's hand.

Superb Routes of Travel.

VENICE— JULY 4th

A Hot Time at a Cool Place

Fine Programme, 10:00 a.m., at Auditorium, RIGHT REV. BISHOP CONATY, Orator of the Day.

Patriotic Parade led by the two best Bands of Music on the Coast.

Royal Italian and Mexican Military Fireworks Display Excelling Anything Heretofore

Naval Militia of California Annual Encampment June 30th to July 14th

30 officers, 500 Marines, Dress Parade and Drill every day; Man of War Target Practice.

United States Cruiser Open to Visitors Every Day

VENICE "WHITE CITY" will be open full blast. Free attraction, week commencing June 30th. SLIDE FOR LIFE—400 feet, most sensational feat ever accomplished.

Hear the Splendid Mexican Military Band

ONE MINUTE CAR SERVICE July 4th, commencing 7:30 a.m. Extra Car Service daily during Naval Militia Encampment.

Cars from Fourth and Hill St. Station

LOS ANGELES-PACIFIC R. R.

SAILING FOR SAN FRANCISCO, SEATTLE—
And all points in the Northwest. Large, elegant steamers
Santa Rosa and State of California
Leave Los Angeles 12 m. Wednesdays and Sundays
DAYLIGHT OCEAN EXCURSIONS TO SAN DIEGO, TUESDAY and SATURDAY, from Los Angeles 8:00 a. m.; Redondo, 9:30 a. m. RATES ALWAYS THE LOWEST AND INCLUDE BERTH AND MEALS. For full particulars, City Ticket Office, 229 South Spring Street. Phone—Sunset Main 41, Home A5217. H. BRANDT, D. P. A.

SAN FRANCISCO—$9.85 First Class
Including berth and meals. Daily steamers direct to OAKLAND, EUREKA, COOS BAY, GRAY'S HARBOR, PORTLAND, SEATTLE. Ship your freight from Los Angeles via Salt Lake Route.
S. S. "F. A. Kilburn" S. S. "Hanalei"
EVERY TUESDAY EVERY SATURDAY
C. J. LEHMAN, Gen. Agt., 261 SOUTH SPRING ST. PHONES Main 800—A-9070.

PORTLAND, Seattle, San Francisco, Eureka—
The steamers ROANOKE and GEO. W. ELDER leave San Pedro every Thursday at 7 p. m. for the above, connecting with all northwestern points. For rates and further information call at general offices NORTH PACIFIC STEAMSHIP CO., 253 South Spring St. Phones Main 8215; Home A7450.

EUROPEAN TOUR—AND TRIP TO THE ORIENT.
Parties now being arranged for Jamestown Exposition and European Tour, also to China and Japan. Send for itinerary.
The MILNE TOURS Co. 605 S. SPRING ST. HOME PHONE H-2592.

OCEANIC STEAMSHIP CO.—
HONOLULU, S.S. ALAMEDA, JULY 13; TAHITI, S.S. MARIPOSA, JULY 1. TICKETS AND INFORMATION AT 324 SOUTH SPRING STREET. PHONES—HOME 6239; MAIN 267. F. M. JENIFER, AGENT.

Theaters—Amusements—Entertainments.

MOROSCO'S BURBANK THEATER—SIXTH AND MAIN PHONES 1270.
The Coolest Theater in Southern California
24 SIXTEEN FOOT EXITS AND EVERY EXIT LEADING OUT INTO THE OPEN AIR.
In spite of hot weather two more great big houses yesterday afternoon and evening witnessed this magnificent production.
IMPORTANT NOTICE:—"THE LILY AND THE PRINCE" has won its right to being identified with the Burbank winners by running two record weeks at that popular play house last season. The management wishes to announce that already contracts have been signed for another tremendous success to be produced immediately and that irrespective of packed houses, "The Lily and the Prince," will be confined to but one week only.
Only Eight More Performances
Special Matinee Fourth of July
OVER FIFTY PEOPLE IN THE CAST—MAGNIFICENT SCENIC EQUIPMENT—EVERY FAVORITE CAST TO ADVANTAGE—BEST WARM WEATHER PLAY IN TOWN.
"The Lily and the Prince"
Regular Burbank prices—10c, 25c, 35c, 50c. NEXT WEEK'S GIGANTIC PRODUCTION—"THE PRODIGAL SON." Seats now selling. Don't wait too long.

REDONDO PAVILION—
Untouched by the Fire
Will Positively Open as Advertised Below on July 4
Grand Opening July 4
And Monster Celebration of
THE NATION'S NATAL DAY
The New $100,000 Pavilion Thrown Open to the Public
FINEST PROGRAM OF AMUSEMENT EVENTS EVER OFFERED BY A CALIFORNIA RESORT. TWO BIG DISPLAYS OF JAPANESE DAYLIGHT FIREWORKS. GREAT OPENING CONCERT PROGRAM BY THE FAMOUS SCHONEMAN-BLANCHARD ORCHESTRA. HIGH DIVES BY PROF. JACK CONNERS. LAUNCH RACES IN THE HARBOR. DANCING AFTERNOON AND EVENING. GREAT DISPLAY OF FIREWORKS AT NIGHT. STEAMER EXCURSIONS TO SEA. FINEST BATHING BEACH ON THE WEST COAST.
Beautiful Souvenir to Every Lady in Attendance
TAKE LOS ANGELES-REDONDO CARS AT SECOND AND SPRING STREETS, OR ON BROADWAY, SEVENTH STREET OR GRAND AVENUE.

ORPHEUM THEATER—SPRING ST., BETWEEN SECOND AND THIRD. BOTH PHONES 1447.
MODERN VAUDEVILLE
COMMENCING THIS EVENING
Countess Rossi & Mons. Paulo—St. Onge Bros.—Ferry—3 Abdallah Bros.—Hayes & Johnson—E. Frederick Hawley & Co.—Bootblack Quartette—Orpheum Motion Pictures—Arthur Dunn & Marie Glazier.
MATINEES DAILY EXCEPT MONDAY.

GRAND OPERAHOUSE—MAIN STREET, between First and Second. Main 1367—PHONES—Home A-4127.
THE FAMILY THEATER
THE ULRICH STOCK COMPANY.
"A CELEBRATED CASE"
MAGNIFICENTLY COSTUMED, SUPERBLY STAGED, ARTISTICALLY PRESENTED.
Matinees Sunday, Tuesday, Saturday—SPECIAL MATINEE JULY 4TH.

BELASCO THEATER—EVERY NIGHT THIS WEEK. EXTRA FOURTH OF JULY MATINEE.
COMMENCING TONIGHT
THE BELASCO THEATRE STOCK COMPANY WILL OFFER FOR THE FIRST TIME ON ANY LOS ANGELES STAGE, HENRY M. BLOSSOM'S NEW AMERICAN COMEDY-DRAMA,
A Fair Exchange
A rattling good play with a lot of big scenes and great comedy.
NEXT WEEK—"FRIEND FRITZ." With Hobart Bosworth and entire Belasco Company. One of the season's big things. Seats on sale tomorrow.

THE AUDITORIUM—SPARKS M. BERRY, Manager. FIFTH AND OLIVE STREETS.
"THEATER BEAUTIFUL."
FOURTH WEEK. TONIGHT, Balance of the week with WEDNESDAY AND SATURDAY MATINEES. LAST OPPORTUNITY TO WITNESS THE CALIFORNIANS. TOM KARL, Director.
"THE SERENADE"
Hear the Angelus as played on the $20,000 Organ. See the famed Beauty Chorus of Fifty. SPECIAL MATINEE THURSDAY, JULY 4. Prices 25c, 35c and 50c. Phones Main 8191, 2567.

MASON OPERAHOUSE— H. C. WYATT, Lessee and Manager.
ONE WEEK STARTING MONDAY, JULY 8—MATINEES WEDNESDAY AND SATURDAY—Chas. Frohman presents
MAUDE ADAMS
IN J. M. BARRIE'S FAMOUS FAIRY PLAY, "PETER PAN"
SEATS ON SALE WEDNESDAY MORNING. Prices, 50c, 75c, $1.00, $1.50 and $2.00.

CAWSTON OSTRICH FARM—SOUTH PASADENA.
PIONEER AMERICAN FARM—ESTABLISHED 1886.
VISIT THE FARM—SEE THE YOUNG CHICKS JUST HATCHED.
Over 100 Gigantic Birds, All Ages
BEAUTIFUL PARKS OF SEMI-TROPICAL FLOWERS AND TREES.
25c EXCURSION TICKETS INCLUDE ADMISSION. CAN BE PURCHASED AT THE P. E. TICKET OFFICE AND AT OUR CITY STORE, 324 WEST THIRD STREET.
TAKE PASADENA CARS MARKED "OSTRICH FARM."

SILK CULTURE—COMPLETE FROM EGG TO NEEDLE.
NATURE'S MOST WONDERFUL STUDY.
Open daily 9 to 5. Admission 25c; School Children, all ages, 10c. TAKE GARVANZA OR GRIFFIN AVENUE CAR ON SPRING STREET. 5c Fare.
CURTIS SILK FARMS COR. BUENA VISTA AND SOLANO AVE. (NEAR ELYSIAN PARK.)

LOS ANGELES OSTRICH FARM—5c FARE.
FIVE ACRES OF GIGANTIC BIRDS.
OPPOSITE East Lake Park
Most beautiful display of Ostrich Feathers ever made in Los Angeles.

Timely Special Announcements

GALLERY OF SCIENTIFIC WONDERS—FOR MEN ONLY. ADMISSION FREE. 139 SOUTH MAIN STREET
A Combination of Science and Art Affording Educational Opportunities Not Found Elsewhere
This Permanently Established European Exhibit is one of the City's Great Attractions. Study the Natural and Unnatural Conditions of the Human Body as Illustrated by Life-Sized Models. The Opportunity of a Lifetime. Open Daily from 9 a. m. until Midnight. Admission Free. 139 South Main Street, Los Angeles, Cal.

Superb Routes of Travel.

MARINE GARDENS—
Santa Catalina Island
Glass Bottom Power Boats Fare
EMPRESS CLEOPATRA LADY LOU 50c
TO SEAL ROCKS AND MOONSTONE BEACH
Nine Miles of Marine Gardens
WORDS CANNOT EXPRESS THE BEAUTY OF THESE WONDERFUL GARDENS.
Tickets sold on trains and steamers will not be accepted on these boats. Visitors to Santa Catalina Island are WARNED not to buy tickets for the Marine Gardens until their arrival at Avalon. Tickets for sale in Los Angeles at Pacific Tours Co., lobby of Pacific Electric Building.
METEOR BOAT COMPANY

SANTA CATALINA ISLAND—
Monster Patriotic Celebration
July 3—Dazzling Illumination
OF AVALON HARBOR, ENTRANCING MUSIC, SCENES FROM FAIRYLAND, PYROTECHNIC DISPLAY—BOMBARDMENT OF STEAMER CABRILLO—AND
Extraordinary Eruption of Sugar Loaf
CONCERTS BY CATALINA'S CELEBRATED MARINE BAND—DANCING.
July 4—Big Programme Aquatic Sports
TUGS OF WAR, WATER POLO, RACING EVENTS, SWIMMING CONTESTS, ETC.
Special Train and Steamer Service
BANNING CO. Ticket office 261 Pacific Electric Bldg. Telephones Main 36; P1283.

PACIFIC SLOPE.

HYMEN ANGER ARMY OFFICER

Marriage of Lieutenant Singer Resented.

Threats of Snubbing Indulged in.

Bridegroom's Wealthy ents Also Displeased.

[BY DIRECT WIRE TO THE TIMES.]

PORTLAND, June 29.—[Exclusive Dispatch.] Because the army joined hands with the stage during the week at Vancouver, Wash., when Lieut. J. L. Benedict, battalion staff officer of the Fourteenth Infantry, married Miss Genevieve Ar... a vaudeville and concert hall singer known all along the coast as the "California Nightingale," Lieut. Benedict became smitten when he heard her sing at a Vancouver vaudeville house. When the turn was over the natty officer met the charming singer and a romance soon ripened. Soon they suddenly left Vancouver, came to Portland and were quietly married Tuesday.

Benedict has been out of West Point for the past three years. He comes of wealthy parents at Hasting, Neb., and are said to be much displeased over the marriage.

GOLDFIELD NOTES.

DRILLING CONTEST PLANNED.

[BY DIRECT WIRE TO THE TIMES.]

GOLDFIELD (Nev.) June 29.—[Exclusive Dispatch.] Betting runs high on the result of the great rock-drill contest to occur in Goldfield on "Fourth." The first prize is $1000, all the entries are made by champion holding world's records.

BUYS THOUSAND LOTS.

Charles S. Wilkes has secured forfeit rights to a thousand lots in the Goldfield Columbia townsite addition. The will be sold to certain mines, and a large space is reserved for freight terminal for the Clark railroad.

STOCK EXCHANGE TO MOVE.

The Goldfield Mining Stock Exchange will move into its magnificent new stone block on Main street, July 8.

LONE BANDIT SHOWS NERVE

OBJECT OF SEARCH OF SHERIFF ENTERS TOWN.

Supposed Stage Robber Enters Barber Shop in Madera, Has His Mustache Removed and Disappears While Acquaintance Is Apprising Sheriff of Man's Presence.

[BY DIRECT WIRE TO THE TIMES.]

FRESNO, June 29.—[Exclusive Dispatch.] Jack Stone, the man for whom the Sheriffs of three counties have been searching during the past week, entered a Madera barber shop, arriving yesterday and had his mustache shaved off. After this exhibition of nerve he went to a D-street lodging-house, engaged a room and left his possessions there.

After engaging the room Stone went out on the street. He was accosted by Jerome Martin, a stage driver in the employ of Bigelow. Martin, who was an acquaintance of Stone, engaged the man in conversation and in the course of his chat asked where he was bound for.

"I am going to Bakersfield," said Stone, "if those triple dashed officers will let me get through."

On leaving Stone, Martin hurried to the Sheriff's office and notified them. Under Sheriff Hanoley went later to the lodging-house where Stone had engaged a room, but the suspect had left. He had gone to the landlady after meeting Martin and told her that he was going to work on a ranch and would not need the room.

Sheriff Jones returned from Coarsegold yesterday and is working on the case with sixteen men. Sheriff Chittenden also is at Madera with two deputies. Every road from the city is guarded. The officers say the ranch story is simply a fake and that Stone has had no chance to get out of the city.

FRUIT MEN NEED NOT WORRY

Act of Congress Not Expected to Stop Use of Sulphur in Drying Process.

[BY THE ASSOCIATED PRESS—P.M.]

SACRAMENTO, June 30.—In reply to a query made by Gov. Gillett at the request of fruit growers of California interested, the Secretary of Agriculture states in a telegram received by the Governor today that the fruit interests should not be alarmed over the passage by the last Congress of an act which forbids the use of sulphur in all food products.

The fruit men of California use sulphur in drying practicaly every variety of fruit, and, fearing that the passage of this bill would prevent a continuance of the present methods of curing, they appealed to the Governor to intercede with the national authorities in their behalf.

In his telegram to Gov. Gillett, Secretary Wilson says that he does not believe the California fruit-drying process will be affected by the new rule, the intimation being that the new order applies only to the entrance of sulphur directly into the make-up of food products. The Secretary adds that the rule has not yet been signed by all of the departments by which it must be before it goes into effect and that he will be glad to receive a representative of California and conduct a hearing.

BABE LOST ON DESERT.

Seventeen-Months-Old Tot Wanders from Ranch Over Hot Sands for Day, but Lives.

[BY THE ASSOCIATED PRESS—P.M.]

PHOENIX (Ariz.) June 30.—An unusual story of desert suffering came from near Mesa City, twenty miles from here, tonight.

The seventeen-months-old child of John Brown, a rancher living on the edge of the desert, left in care of older children, wandered from home Friday afternoon.

The parents returned [illegible] dark, gave the alarm, and neighbors searched the desert, all night. They

PACIFIC SLOPE.

HYMEN ANGERS ARMY OFFICERS.

Marriage of Lieutenant to Singer Resented.

Threats of Snubbing Are Indulged in.

Bridegroom's Wealthy Parents Also Displeased.

[BY DIRECT WIRE TO THE TIMES.]

PORTLAND, June 30.—[Exclusive Dispatch.] Because the army joined hands with the stage during the past week at Vancouver, Wash., when Lieut. J. L. Benedict, battalion staff officer of the Fourteenth Infantry, married, it is rumored in army circles that the officer will be snubbed by this brother officers.

His bride is pretty Genevieve Ardell, a vaudeville and concert hall singer, known all along the coast as the "California Nightingale." Lieut. Benedict became smitten when he heard her sing at a Vanvouver vaudeville house. When the turn was over the natty officer met the charming singer and the romance soon ripened. Soon they suddenly left Vancouver, came to Portland and were quietly married on Tuesday.

Benedict has been out of West Point for the past three years. He comes of wealthy parents at Hasting, Neb., who are said to be much displeased over the marriage.

GOLDFIELD NOTES.

DRILLING CONTEST PLANNED.

[BY DIRECT WIRE TO THE TIMES.]

GOLDFIELD (Nev.) June 30.—[Exclusive Dispatch.] Betting runs high on the result of the great rock-drilling contest to occur in Goldfield on "the Fourth." The first prize is $1000, and all the entries are made by champions holding world's records.

BUYS THOUSAND LOTS.

Charles S. Wilkes has secured surface rights to a thousand lots in the Goldfield Columbia townsite addition. These will be sold to certain mines, and a large space is reserved for freight terminal for the Clark railroad.

STOCK EXCHANGE TO MOVE.

The Goldfield Mining Stock Exchange will move into its magnificent new stone block on Main street, July 8.

LONE BANDIT SHOWS NERVE.

OBJECT OF SEARCH OF SHERIFF ENTERS TOWN.

Supposed Stage Robber Enters Barber Shop in Madera, Has His Mousache Removed and Disappears While Acquaintance Is Apprising Sheriff of Man's Presence.

[BY DIRECT WIRE TO THE TIMES.]

FRESNO, June 30.—[Exclusive Dispatch.] Jack Stone, the man for whom the sheriffs of three counties have been searching during the past week, entered a Madera barber shop, armed, yesterday and had his mustache shaved off. After this exhibition of nerve he went to a D-street lodging-house, engaged a room and left his possessions there.

After engaging the room Stone went out on the street. He was accosted by Jerome Martin, a stage driver in the employ of Bigelow. Martin, who was an acquaintance of Stone, engaged the man in conversation and in the course of his chat asked where he was bound for.

"I am going to Bakersfield," said Stone, "if those triple dashed officers will let me get through."

On leaving Stone, Martin hurried to the sheriff's office and notified them. Under Sheriff Hansley went later to the lodging-house where Stone had engage da room, but the suspect had left. He had gone to the landlady after meeting Martin and told hed that he was going to work on a ranch and would not need the room.

Sheriff Jones returned from Coarse Gold yesterday and is working on the case with sixteen men. Sheriff Chittenden also is at Madera with two deputies. Every road from the city is guarded. The officers say the ranch story is simply a fake and that Stone has had no chance to get out of the city.

FRUIT MEN NEED NOT WORRY.

Act of Congress Not Expected to Stop Use of Sulphur in Drying Process.

[BY THE ASSOCIATED PRESS—P.M.]

SACRAMENTO, June 30.—In reply to a query made by Gov. Gillett at the request of fruit growers of California interested, the Secretary of Agriculture states in a telegram received by the Governor today that the fruit interests should not be alarmed over the passage by the last Congress of an act which forbids the use of sulphur in all food products.

The fruit men of California use sulphur in drying practicaly every variety of fruit, and, fearing that the passage of this bill would prevent a continuance of the present methods of curing, they appealed to the Governor to intercede with the national authorities in their behalf.

In his telegram to Gov. Gillett, Secretary Wilson says that he does not believe the California fruit-drying process will be affected by the new rule, the intimation being that the new order applies only to the entrance of sulphur directly into the make-up of food products. The Secretary adds that the rule has not yet been signed by all of the departments by which it must be before it goes into effect and that he will be glad to receive a representative of California and conduct a hearing.

BABE LOST ON DESERT.

Seventeen-Months-Old Tot Wanders from Ranch Over Hot Sands for Day, but Lives.

[BY THE ASSOCIATED PRESS—P.M.]

PHOENIX (Ariz.) June 30.—An unusual story of desert suffering came from near Mesa City, twenty miles from here, tonight.

The seventeen-months-old child of John Brown, a rancher living on the edge of the desert, left in care of older children, wandered from home Friday afternoon.

The parents returned before dark, gave the alarm, and neighbors searched the desert all night. They found the baby about daylight Saturday standing in a patch of cactus, its face and hands covered with thorns and its tongue swollen beyond articulation. Water and food given in spoonful doses revived the child, who will recover. As the thermometer has been 110 in the shade here during the past three succeeding days, the fact that life remained is marvelous.

FARMERS TO BUILD CANAL.

Bethany Agriculturists Raise Money to Construct Waterway to Ship Crops to Market.

[BY DIRECT WIRE TO THE TIMES.]

STOCKTON, June 30.—[Exclusive Dispatch.] The farmers of Bethany who have been compelled to depend on the railroad to move their hay and crops and await the pleasure of the officials in furnishing cars, are organizing a company to construct a canal from that town to Kennedy's Landing on Old River.

The past few days over 10,000 tons of hay have been shipped by schooner from that point, and if the farmers did not have to haul such a great distance the shipments would have been doubled. At the terminal of the proposed canal a large warehouse to cost about $10,000 will be constructed.

The money has already been raised.

OFFICE SEEKS THE MAN.

Gov. Gillett Appoints Dist.-Atty.-Gen. Sturtevant to Superior Court Bench.

[BY DIRECT WIRE TO THE TIMES.]

SACRAMENTO, June 30.—[Exclusive Dispatch.] Gov. Gillett yesterday appointed G. A. Sturtevant, deputy attorney general, to the place on the San Francisco Superior Court bench recently made vacant by the death of Judge Hosmer.

The Governor states that this appointment was a case of the office seeking the man, and, although innumerable applications were made to him for the appointment, he selected Sturtevant, who was not a candidate.

Sturtevant was apprised of the Governor's wishes and accepted the appointment.

ARIZONA MUCH RICHER.

New Assessment Roll, Almost Complete, Shows Increase of Nearly Sixty Per Cent.

[BY THE ASSOCIATED PRESS—P.M.]

PHOENIX (Ariz.) June 30.—The assessment roll of Arizona for 1907 is now completed, except for two counties which have been conservatively estimated by Public Examiner W. C. Foster. The roll shows that the taxable valuation of the Territory this year is $72,420,566.15, or an increase of $31,735,569.29 over last year's valuation.

This year's valuation is over 60 per cent. more than that of 1901; preceding the appointment of Gov. Kibbey, the valuation that year being $45,069,545.32.

AMERICANS RESCUE JAPS.

Members of Crew of Transport Take Off Seven Asiatics from Wrecked Schooner.

[BY THE ASSOCIATED PRESS—P.M.]

SEATTLE (Wash.) June 30.—The transport Dix arrived from Manila today. She brings the news of the rescue of seven Japanese seamen from a wrecked schooner.

The derelict, sighted five days from the Luzon Islands, was hopelessly broken up. They had been practically without food and tossed helplessly about for days.

The sailors finally reached the derelict and effected the rescue, after a terrible battle, in which the small boat was badly battered.

CZAR LIKES EDDY CREED.

Orders Invitations Be Extended Prominent Christian Scientists in America.

[BY DIRECT WIRE TO THE TIMES.]

NEW YORK, June 30.—[Exclusive Dispatch.] The Czar has become interested in Christian Science and Mrs. Eddy, and has given orders to invite some of the prominent leaders of the movement from America to explain at length the foundation of the belief.

The interest of the Czar has been caused by the talk of the Princess Gagarina and a dancer in the ballet, Miss Kshessinikja, the former sweetheart of the Czar. Both of these women during their travels abroad met some of the American Christian Scientists, women who have been converted and their stories now interest the Czar and Czarina.

Recently the private secretary of the Czarina said confidentially to a reporter: "His Majesty is very much inclined to Spiritualism and religious ideas. He often said that if he were not a Czar of Russia, he would like to be a monk. He believes in the magic influence of their relics.

"He often has invited some of the Spiritists, and wonder-doing priests or monks to a private talk and is much more interested in religious matters than in politics.

YOUNG ELOPERS CAUGHT.

Ohio Detective Spoils Romance of Washington Girl and Son of Rich Pittsburgh Man.

[BY DIRECT WIRE TO THE TIMES.]

WASHINGTON, June 30.—[Exclusive Dispatch.] The romance of pretty Dorothy Brent Mosher, daughter of the chief of the copy division of the Patent Office, and Harry M. O'Hara, son of a wealthy contractor and railroad builder in Pittsburgh, received a sudden setback when they were arrested at Youngstown, O., after having eloped from Pittsburgh.

Miss Mosher is 18 years old, but she looks not to exceed 16. Young O'Hara is only 20, and for that reason the wedding ceremony, which was to have been performed by a justice of the peace, was stopped by a detective.

NAN PATTERSON LINGERS.

Enjoys Life in Pittsburgh While Husband Is Said to Be Dying in Los Angeles.

[BY DIRECT WIRE TO THE TIMES.]

PITTSBURGH (Pa.) June 30.—[Exclusive Dispatch.] Stopping off in this city to see several friends before proceeding to Los Angeles, where her husband, Leo Martin was said to be dying, Nan Patterson, who was tried twice for the murder of Caesar Young, finds it almost impossible to tear herself away. Instead of continuing her journey to California, she is living in a roadhouse at the outskirts of the city, where she is being entertained by the sons of Pittsburgh millionaires.

The healing household remedy. Satin skin cream should always be handy. 25c.

Don't Shop Saturday Nights.

All the principal merchants are arranging to close.

Smokers appreciate the quality value of Lewis' Single Binder cigar.

Free California Views.

8x5 half-tone reproductions, mounted on black paper with suitable margins, are being distributed FREE with each copy of The Sunday Times. Secure this handsome series of pictures without charge by subscribing for The Times to be delivered to your home by carrier.

LABOR.

STRIKE BROKEN IN NEW YORK.

Half of Force of Cart Drivers to Resume Work.

Fifteen Hundred Men Coming from Philadelphia.

Ice Drivers Told to Return or Forfeit Jobs.

[BY DIRECT WIRE TO THE TIMES.]

NEW YORK, June 30.—[Exclusive Dispatch.] The strike of the garbage and ash cart drivers is broken. This was the official view of the situation today at the City Hall. The reports received by Dr. Bensie and Mr. Craven showed, they said, that by tomorrow almost half the force of drivers would be on duty.

A company at Philadelphia has contracted with Commissioner Craven to supply him with 1500 men for temporary service.

The culmination of the warfare between the American Ice Company, better known as the ice trust, and its striking drivers, is expected at an early hour Monday.

The officials of the company declared late tonight that their old men must go back to work at this time or their places would be filled by other men and that without any concession on the part of the company. The striking drivers, on the other hand, said they would not return, nor would their places be filled by others.

The men held a big and enthusiastic mass meeting this afternoon. Cheers could be heard a block away, when it was announced that the barge men, stable men and bridge men had voted to strike in sympathy Monday morning.

INSANE CROWD TEXAS JAILS.

State Government Faces Big Problem in Care of Mad Persons Who Fill and Overflow Asylums.

[BY DIRECT WIRE TO THE TIMES.]

GALVESTON (Tex.) June 30.—[Exclusive Dispatch.] Caring for Texas insane is a perplexing question for the State government. There are now over 5000 insane as public charges of which over 4000 are in the three State asylums at Terrell, Austin and Abilene and 1000 in the county jails throughout the State.

The county government have refused to house any more lunatics in the jails and these unfortunates are increasing on an average of fifty a month. There are now over 100 more insane patients than there are State convicts and the cost of maintenance is five times as great for the mad patients as for the convicts.

The State penal institutions are practically self sustaining but the lunatics are a dead expense. Additions to the three asylums have been made within the last two years but they are all full and the 1000 in the jails await vacancies created only by death to be transferred to institutions provided for their care.

WATTERSON'S DARK HORSE.

Gov. John A. Johnson of Minnesota May Lead Faction Opposed to Bryan.

[BY DIRECT WIRE TO THE TIMES.]

CHICAGO, June 30.—[Exclusive Dispatch.] Gov. John A. Johnson of Minnesota is the "dark horse" of Henry Watterson of Kentucky for the Democratic Presidential nomination and political movements are going forward which protend a line-up of the anti-Bryan forces in the national convention of 1908 behind Johnson.

This information was learned on high authority today, following discussion by local politicians of the action of the Pennsylvania State convention of Thursday in declining to take up a resolution indorsing William Jennings Bryan for the Presidential nomination.

"When the time comes," said a Democrat, whose source of information is the best to be had today, "the States of New York, Pennsylvania and Illinois will be in line for the man from Minnesota. Democrats who want to win are getting behind Johnson. There is not much doing on the surface just now, but the work of organization is in progress."

BRYAN CAMPAIGN OPENS.

National Committeeman Dahlman Starts on Canvas of Wyoming to Secure Delegates.

OMAHA (Neb.) June 30.—The Bryan campaign for delegates to the Democratic National Convention has opened in earnest and Mayor James C. Dahlman, Bryan's closest and political friend, has left Omaha fo ra two weeks' canvas of Wyoming in the interests of Bryan's candidacy.

Dahlman says he will make speeches in most all the States of the union between now and the meeting of the National Convention, giving all his spare time to the work of getting the delegates for Bryan.

CLOUDBURST DROWNS EIGHT.

Graders on Railroad in Montana Perish in Rush of Water Down Creek. One Body Recovered.

[BY DIRECT WIRE TO THE TIMES.]

BILLINGS (Mont.) June 30.—[Exclusive Dispatch.] Reports from the scene of the cloudburst at Lavina Thursday say that eight men, whose names are unknown, lost their lives in the rush of water down Careless Creek. Searchers have recovered one body, that of Louis Rang.

The men were graders employed in the railway construction camp of the Billings and Northern, near Lavina, a point remote from wire communication.

Revised estimates increase the damage figures to more than $200,000.

JUNE COLDEST IN 75 YEARS.

National Capital Feels Chilliest Weather in Three-quarters of a Century.

[BY THE ASSOCIATED PRESS—P.M.]

WASHINGTON, June 30. — The Weather Bureau tonight stated that the June just closed was the coldest in Washington in the last seventy-five years, and the same is probably true in New England, the Middle Atlantic States and the lower lake region. In other parts of the United States the temperatures were also lower than usual.

Don't Shop

Or visit any store on Saturday nights—shop days.

City Hotels

Hotel Alvarado

Corner 6th and Alvarado

SUMMER PRICES ARE IN EFFECT. ESPECIALLY LOW RATES TO COUPLES. FIRST-CLASS HOTEL SERVICE. TABLE THE VERY BEST.

New Rosslyn and Natick House

ALL MEALS 25c. 21 MEALS $4.50.

422 South Main Streets. First and Main Street.

The Pickwick Hotel

833 SOUTH GRAND AVENUE.

A new finely furnished apartment hotel; 65 handsomely appointed apartments with buffet, kitchens and every convenience for housekeeping, steam heat, hot water and telephone in each apartment. Elevator service day and night. The Pickwick roof garden a delightful feature. Rates—single rooms $15 per month. Apartments $30 per month and up. Under the management of BUTTERFIELD KILBOURNE HOTEL CO.

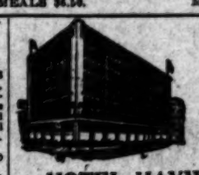

NEW AND FIRE PROOF

HOTEL HAYWARD

CORNER SPRING AND SIXTH STREETS. 250 Rooms. 125 Private Baths. 40 large Sample Rooms for commercial men. RATES—European plan $1.00 up; special rates to permanent guests. H. G. FRYMAN, Proprietor.

The Touraine

447 SOUTH HOPE STREET.

Is equipped throughout with the famous Marshall & Stearns Co.'s patented wall beds and fixtures, thus insuring conveniences and luxuries impossible under the old method of apartment house construction. Prices no higher.

Queen Apartments

529 CALIFORNIA ST.

Just open, two blocks west from Broadway. Belt Line cars stop at door. Everything new, home-like, comfortable and bright. Steam heat, hot water, private baths, electric light and gas to $1.50 per month each free; also janitor service. Special rates to permanent guests. Phones—Broadway 3286; A-7469.

The Byram Apartments

NO. 1037 BYRAM STREET.

New, elegantly furnished, plenty hot water, large kitchens, all outside rooms, guests' parlor, private baths, 'phone service, electric lights, residence location, low rates, walking distance to Broadway; you will find this a very cool and comfortable house. Take 11th st. car west. Home F-2479.

HOTEL LILLIE

Is making exceptionally low prices for the summer.

934 SOUTH HILL STREET

Percival Apartments

Summer rates. The finest equipped and largest Apartment House in the West. Two and three-room apartments, with private bath and buffet kitchen, or single room. Ball and music rooms; large lobby and ladies' reception rooms.

845 S. Hill St.

Phone Ex. 778. Broadway 1575.

HOTEL ORENA

Everything new. Opposite Postoffice, 705 West Seventh St. Fireproof steel bldg. See the Sun Parlor. Beautifully furnished.

Phone Main 2775. Home, F5200

Resorts.

Camp Rincon

This beautiful, and popular resort, is now open for the accommodation of guests, the road is open, and the stage is making daily trips. Fishing is better than it has been for years, come up and get a "trout." Stage leaves Azusa daily at 9:45 a.m. For further information see Peck-Judah Co., 222 South Spring St., or write C. E. Smith, Mgr., Box "F," Azusa, Cal. Home phone, 270.

Glenn Ranch

Go to Glenn Ranch if you want to enjoy your vacation this summer. A good table, comfortable beds; riding, driving, tennis and trout fishing. Board and room $1.50 to $2 per day, $9.50 per week. Take Santa Fe to Keenbrook. Ranch stage will meet and take you to Ranch. For further information, address MRS. J. M. APPLEWHITE, Cajon, Cal.

Yoch's Laguna Beach Hotel

LAGUNA BEACH, CAL.

Rates $2.00 per day, or $10.00 per week. Stages meet Santa Fe morning train at El Toro.

Furnished cottages with good water at reasonable rates.

Write for further particulars,

T. F. DOYLE, Mgr.

Phone Main 234.

CARTER'S CAMP

Little Santa Anita Canyon, SIERRA MADRE, CAL.

The new Mountain Resort. NOT A HEALTH RESORT. Take Sierra Madre electric cars to end of line. One-half mile to the camp. Information, CARTER BROS., Props. Peck-Judah Co., 222 South Spring St.

HOTEL ROWARDENNAN

SANTA CRUZ MOUNTAINS

Ben Lomond, Cal.

HENRY G. WALTERS, Proprietor.

SWITZER'S CAMP

Twelve miles from Pasadena. On mountain stream. Elevation 2500 feet. Los Angeles office, Peck-Judah Co., 222 South Spring Street.

The Bundy Hot Springs

Located in Elsinore, Riverside County, Cal. Especially good for stomach, kidneys, rheumatism. Hotel and baths practically under same roof. Water's natural heat. No staging. Santa Fe. L. G. MAXWELL, Prop.

Resorts.

Wheeler's Hot Springs

Now open. Health-giving waters. First-class accommodations. Located in the mountains of Ventura county. Elevation 1500 feet. Via S. P. to Nordhoff; stage running. For information and folders inquire Peck's Information, 222 S. Spring St., or address MRS. E. A. BLUMBERG, Proprietor, Wheeler's Hot Springs, Ventura County, Cal.

Oakglen Lodge

5000 feet high, is open to guests, no trail, most accessible mountain resort in Southern California. Good milk, cream, vegetables. Amusements. Carriage will meet trains at Beaumont on Southern Pacific, or Redlands, on Santa Fe, at low rates. Terms: $9 and $10 per week. Address, OAKGLEN LODGE, Redlands, California.

Lakeside Inn

Finest interior resort. One hour from San Diego by Cuyamaca R. R. Fine lake fishing, duck and quail, and golf. Auto race track. Mineral waters. Rates moderate.

LAKESIDE, SAN DIEGO, CAL.

Idyllwild

AMONG THE PINES.

The place to spend your summer vacation. An ideal mountain resort with every city convenience. Write for information.

W. L. ABBILL, Manager, Idyllwild, Cal.

FOURTH OF JULY

WEEK AT THE FAMOUS

Hotel Del Monte

From July 1 to July 7 there will be an automobile run, tennis and golf tournaments, fireworks, gymkhana races, etc.

GLEN ALPINE SPRINGS

LAKE TAHOE.

Opens June 15th. Elevation 6250. Fly fishing. Free boats. Free baths. Circulars at S. P. and Peck-Judah Bureaus. MISS K. CHANDLER, Lessee, Pacific Grove, Cal.

OCCIDENTAL HOTEL

423 SOUTH HILL St., LOS ANGELES.

A modern, high-class and convenient stopping place. Rates $2c to $3.00 per day.

GEO. W. VON ACHE.

BAY VIEW HOTEL

BAY CITY, CAL.

Everything new. Hot and cold water, electric lights. Specialty lake trout. Fresh fish every day. A hotel for particular people.

R. D. RICHARDS, Manager.

TURKEY DINNER

July 4th. STODDARD'S CAMP, SAN ANTONIO CANYON.

Tables Free. Room for Vehicles. First class Ice Cream, Candy, Peanuts, Etc.

UPLAND, CAL.

El Pizmo Beach

Write for book. EL PIZMO CO., Pizmo, Cal.

NO "FOURTH" AT OYSTER BAY.

Citizens' Plan to Forego Celebration in Deference to President's Aversion to Functions.

[BY THE ASSOCIATED PRESS—P.M.]

OYSTER BAY (N. Y.) June 30.—The village of Oyster Bay is to forego the Fourth of July celebration this year in deference to President Roosevelt's desire for freedom from functions.

A celebration without the President, who has delivered so many Independence Day orations to his neighbors, is not to be thought of, therefore, a number of citizens have quietly gone to work and arranged the abandonment of the celebration in deference to the President.

PRESIDENT'S SONS AT HOME.

OYSTER BAY (N. Y.) June 30.—Theodore, Jr., and Kermit Roosevelt have arrived at Sagamore Hill to spend their school vacations. On the evening of the Fourth of July Sagamore Hill will be turned over, as usual, to the younger generation of Roosevelts.

HORSFORD'S ACID PHOSPHATE

Relieves Headache,

caused by summer heat, overwork, nervous disorders or impaired digestion. Relieves quickly.

Excursion Rates 4th of July.

The Southern Pacific will sell on July 3 and 4 excursion tickets to all points in California and return, where the one-way rate is $10 or less, at one and one-third fare for the round trip. Tickets are good for return until July 5. Full information may be had at city ticket office, 600 S. Spring st., corner Sixth, at Arcade Depot or from any agent of the company.

New Trains for Catalina.

Special trains via Southern Pacific from Arcade Depot at 9:05 a.m. daily and 7:30 p.m. daily, except Sunday. Close connection at San Pedro. Plenty of cars. Extra service on July 3, leaving Arcade Depot 6:40 p.m. Ask about it at city ticket office, 600 S. Spring st., corner Sixth, or at Arcade Depot.

Don't Shop Saturday Nights.

The clerks will get proper rest.

Don't Shop Saturday Nights.

Do what you can to aid early closing.

City Restaurants

The Bristol Pier

Ocean Park

Was the popular place Sunday. Over fifty auto parties dined at the cafe, 1000 feet out over the sea. Get off at Hollister avenue.

DINNER FIT FOR A KING—Cuisine the best—service superior. A quiet little table always ready. Exceptional facilities for parties and banquets.

Cafe Bristol

Entire basement H. W. Hellman Building, Fourth and Spring Streets.

AT THE CITY HOTELS.

YESTERDAY ARRIVALS.

HOLLENBECK—B. F. Summer, Chicago; C. C. Abel, San Francisco; R. C. Ehols, Indianapolis; Morris W. Weiss, San Francisco; Dr. J. R. Hart, Suisun, Cal.; W. L. Davis, Cedar Rapids; W. L. Conner, Prescott; D. F. Kenny, Deadwood, S. D.; John Kibby, Alameda; F. E. Richardson, Mrs. Charles Hoplin, Fresno; H. I. Tupman, Bakersfield; J. H. Dickman, Chicago; Bert H. Cocks, Kansas City; Dan Ryges, Fairview, Nev.; Mrs. C. Dunn, Portland; F. E. Hoyt and wife, Cleveland; J. F. Smith, Chattanooga; J. S. Griffin, Phoenix; George W. Dingmayer, New Orleans; J. H. Wheeler, San Francisco; Mrs. A. V. Dunn, Portland; Thomas Potter, Prescott; E. D. Marshall, San Francisco; H. Fruedenthal, Roche, Nev.; R. Moore, Blabes; W. J. Aumann, Mrs. F. D. Burgess, San Francisco; Miss Belle Arrowsmith, Fresno; C. M. Gross, Kingman; C. S. Piley, Davenport, Iowa; Mrs. A. V. Dunn, Portland; R. H. Rising, San Francisco; V. V. Ross, H. R. MacLafferty, Chicago; Frank Cox and wife, Phoenix; R. C. Robertson, Globe.

AT NEW YORK HOTELS.

NEW YORK, June 30.—[Exclusive Dispatch.] At Breslin, D. M. Baker, Dr. J. L. Davis; Victoria, Mrs. O. Neill, Mrs. Leconwrens; Grand Union, H. M. Allen and wife; Woodstock, W. A. Langston and wife, Miss Williams; Seville, Miss H. Mershacht, W. Seville, H. E. Lavaye and wife, Miss G. Lavaye, Miss C. C. Smith; St. Denis, A. C. Smithers, Mrs. A. C. Smithers, W. Albert H. Reynolds and wife; Westminster, W. F. Fessenden, Pasadena; Manhattan, C. M. Henderson and wife.

Resorts

Resorts

INFORMATION BUREAU 4TH FLOOR TIMES BLDG. 9 A.M. to 6 P.M. OPEN DAILY

The TIMES FREE INFORMATION AND RESORT BUREAU is for the accommodation of those seeking recreation, rest and recuperation among seashore and mountain resorts. Particulars are furnished regarding Hotels and Private Boarding houses; their attractions, rates, etc. Photographs, circulars and transportation literature are kept on hand for inspection and distribution. Times readers can obtain here, in a few minutes, information that would take a week and in many instances longer to procure if they were compelled to write for it.

The Maryland

PASADENA'S FAVORITE HOTEL

Open all the year. Always at its best.

Cool nights and health and rest.

The Leighton

LOS ANGELES' HOMEYEST HOTEL.

Overlooking West Lake and the most charming park. Cool breezes. Splendid table.

So why worry with housekeeping through the hot summer?

SUMMER RATES.

D. M. LINNARD

VENICE OF AMERICA

July 1st to 15th

Grand Naval Encampment

Secretary of the Navy and Coast Defense Vessels Coming

THE FINEST FOURTH OF JULY CELEBRATION EVER SEEN IN CALIFORNIA.

Display of Fireworks Never Before Equaled

VILLAS AND BUNGALOWS, FURNISHED, FROM $17.50 TO $35.00 PER MONTH. FOUR PERSONS CAN BE ACCOMMODATED FOR $1.00 PER DAY, OR A MINIMUM EXPENSE OF 25 CENTS PER DAY, PER PERSON, FOR HOUSE RENT.

Blumauer Inhalatorium

All sufferers from CATARRH, BRONCHITIS, ASTHMA AND TUBERCULOSIS should visit the BLUMAUER INHALATORIUM, where BULLINGER'S METHOD OF MUNICH for the treatment of these diseases is given. Send for booklet and any desired information.

409 Pacific Electric Building Phone F-1467

GLENDALE SANITARIUM, Glendale, California

SOUTHERN CALIFORNIA'S GREAT HEALTH RESORT. Battle Creek Sanitarium methods of treatment. Up-to-date treatment rooms just completed. New gymnasium. Beautiful grounds. Delightful climate. Building steam heated, electric lighted, electric elevator. Find the place YOU HAVE DREAMED OF AND LONGED FOR. Rates $12.50 to $15.50 per week for board, room and regular bath room treatment. Electric cars leave Huntington Building, Sixth and Main, Los Angeles, every thirty minutes. Go out today or write for full information and Free Booklet A. Tuberculor, insane or objectionable cases NOT ADMITTED.

Orchard Camp

Now open. Box 141 Sierra Madre P. O. Pasadena Sunset Phone Main 9432. Half way up magnificent Mount Wilson trail, elevation 2250 feet. Among the pines and sycamores. Mountain stream runs through camp. Good meals like mother used to cook. Comfortable tents, with and without housekeeping privileges. Take Sierra Madre Pacific Electric railway to foot of trail. Information PECK-JUDAH CO., 222 S. Spring St. J. B. McNALLY.

The Alden Hotel, Corona

On the direct auto line to Riverside, Glen Ivy, Hot Springs and Elsinore. First-class. FRANK W. ALDEN, Proprietor.

FAIRVIEW HOT SPRINGS

Resort in Orange Co., near the famous celery fields. Take Newport Beach car leaving Pacific Electric depot daily at 9 A. M. or 5 P. M. Best baths, best climate and best accommodations. City office 209 W. 8. Collins Building, 313 W. 3rd Street. Phones A-3023—Main 1962.

STANLEY PARK

Shepard's Canyon, Santa Ynez Mountains. Beautiful drives, good hunting and fishing. Special attention given to automobile parties. Address J. Henry Shepard, Stanley Park, Carpinteria, Cal., or Peck-Judah Co., 222 S. Spring St., Los Angeles, or Whitlock's, 207 W. Third.

Arrowhead Hot Springs

San Bernadino, opposite Redlands, elevation 3000 ft. Hottest Curative Springs in the world. Natural steam and mud baths. Electric cars to hotel. Summer rates. Write for booklet or call at 207 West 3rd Street, Los Angeles.

A Vacation for $20

A week's accommodation at the San Luis Hot Springs, including board, room and bath. Round trip ticket, a beautiful 7-mile auto ride from train each way all for $20. Don't miss it; it will do you worlds of good. A place for Health and Recreation. The water especially good for rheumatism, kidney and stomach troubles. For full particulars address E. M. SMITH, San Luis Obispo, Cal., or PECK-JUDAH BUREAU, 222 S. Spring St., L. A.

ELSINORE

HOT SPRINGS and Lake View Hotel, the most picturesque place in California. Healthgiving hot waters and mud baths. The very best accommodations at reasonable prices. Write for circulars. C. S. TRAPHAGEN, Prop., or call at Information Bureau, 207 W. Third St., Los Angeles.

COLD BROOK CAMP Elevation 3500 Feet

Ice cold water, good hotel, camping accommodations, and saddle animals. Pine lake and Crystal Lake near at hand. Hunting, boating and fishing. For information address H. W. DAWSON, Azusa, Calif., or Los Angeles Office—Peck-Judah Co., 222 S. Spring St.

OAKS AND BEAR VALLEY

Huge oaks, tall pines, running water. Every vacation delight in the lofty mountains. A place for rest and recreation.

For information address Manager Seven Oaks, Redlands, Cal., or call at 207 W. 3rd St., Los Angeles.

FOLLOWS CAMP

San Gabriel Canon

This famous camp is now open. Finest swimming in the county. Only half a day from town. Good table. Rates $2.50 per day. Inquire Peck-Judah Co., 222 South Spring St., or write Ralph M. Follows, Azusa. Phone 3025.

SAN JACINTO

HOT MUD SULPHUR SPRINGS

(RELIEF HOT SPRINGS)

A health and pleasure resort for those seeking quiet and rest, or relief from Rheumatism or Nervous Diseases. Comfortable Hotel and Modern, Sanitary Bath Houses. For information call Home 2811, or address Travel & Hotel Bureau, 207 W. Third St.

HOTEL CASA LOMA

REDLANDS

California's most popular hostelry. Perfectly equipped in every way. All comforts, conveniences—best cuisine on the Coast. Golf, tennis, riding, driving, automobiling. Livery and garage.

Special rates, $2.50 and $3 a day. American plan. Free booklet.

Mountain View Resort

Largest summer resort in the San Gabriel Canyon. Reasonable rates. See Travel and Hotel Bureau, 207 W. 3rd St., or write to Hayes Potter, Azusa, California.

Great Northern Railway

Special Excursion Rates East

via San Francisco, Portland and Seattle. Superb scenery and service. J. W. PHALON, Trav. Freight and Passenger Agt., 600 South Spring St., Los Angeles, Cal. Telephones: Home A9535—Sunset Broadway 2991.

Places to Visit in California

If you want information or booklets about any Resort or any Hotel or any Steamship or Railroad Trip in California, fill out this blank and mail it to "The Information and Resort Bureau, Los Angeles Times," and you will be supplied immediately.

Resort Bureau Los Angeles Times—please send me full information about

.....

.....

.....

SIGN HERE:

NAME .....

STREET .....

Hotel and Resort Booklets and Information Blanks always on file at "The Times" Resort Bureau, corner First and Broadway.

HIS WORK IS DONE.

(Continued from First Page.)

take the greatest delight in the roses and other beautiful flowers with which it was surrounded. The members of the Francis Murphy Association and of the Harvesters, the women's auxiliary, held a tree-planting when the house was finished, and every shrub and tree is associated with the name of some member. On the front lawn stands a flourishing Norfolk Island pine, which was dedicated with special services as the Murphy memorial tree.

Francis Murphy was taken away in his seventy-first year. His influence has been felt in every city in the United States, and in all the great cities of Great Britain and Australia.

ALL CLASSES MOURN.

In Los Angeles was formed the first organization to maintain the famous reformer in a permanent local work. The Francis Murphy Association took charge of the routine work at Blanchard Hall and philanthropic people supplied the finances.

The splendid work done at the meetings, in many instances by men who have been reformed by Mr. Murphy, deserves recognition. They stand as living witnesses of the character of his work. Here, as elsewhere, he and Mrs. Murphy had been received with open arms by rich and poor, and on every hand are heard expressions of the loss that Los Angeles has sustained.

His greatest admirers are in many cases among reformed men who realize what he was to them, and his great heart always went out to them. One of them rarely spoke from the platform at his meetings without coupling the name of Mrs. Murphy with her husband's, in the most affectionate terms. Her father, ex-Judge J. B. Johnson, formerly of Pittsburgh, and her mother, live at Fairoaks, Cal.

PUBLIC SERVICES.

The funeral service will be held in Simpson Auditorium at 2 o'clock on Wednesday afternoon. The body will be taken there at 11 o'clock in the morning and will lie in state until the hour named. The guard of honor will be composed of members and officers of the Francis Murphy Association. The active pallbearers will be chosen from the ranks of the same organization, and there will be many honorary pallbearers. The interment will be in Rosedale Cemetery, where a large circular plot has been selected.

A memorial service will be held in the Auditorium next Sunday afternoon. All the details of the funeral and memorial services will probably be completed today, and full announcement will be made.

MURPHY'S GREAT LIFE AND WORK.

The village of Tagoat, County Wexford, Ireland, gave Francis Murphy birth, April 24, 1836. At the age of 16 years, a raw lad, he found himself standing on the dock at one of the New York steamer landings, having realized a childhood's dream of the Land of the Free, to which his brother James had preceded him.

For nine years Francis Murphy worked around from one thing to another, becoming a delivery boy for a grocer, and filling other like situations, until he was induced by a kindly-disposed farmer to take a place in the fields.

It was while engaged as a farmer that he felt the first impulses of patriotism for his adopted country, when the call came for troops in 1861. He had been married meantime, and two of his children had been born, but at the age 25 he enlisted and went to the front with the Ninety-second New York Volunteer Infantry. After three years' hard service, his heart yearned for his family, who, meantime, had gone to the home of his brother in Portland, Me., and there the happy-go-lucky soldier boy hastened to greet them.

He had now reached the age of 28 without a trade, and the only means left him for the support of his family was the work of a common laborer, but James had made money and turned in to assist Francis. They cast about and found that which wrecked the early life of the Irish lad, and brought great sorrow upon himself, but which gave to the world the most famous temperance advocate of the age.

Francis Murphy was installed as bonifface at the little Bradley Hotel in Portland, in 1865, and just five years later, in 1870, he came to himself a total wreck, with everything gone but the great heart that beat within his breast. The sad episodes of these five years are the better for remaining untold, though their recounting from his own eloquent lips has won tens of thousands of men from drink, and saved them from themselves.

THE AWAKENING.

His own words to the writer, of what he called his "awakening," are as follows, spoken not long before his departure:

"It was in 1870 that I had my awakening—that I was born again, blessed be God. God helping me, I have stood true to my pledge all these years, though before this time I had gone to the extreme of poverty, wretchedness and suffering. The miracle of it all to me is that God enabled me, an ignorant young Irishman, with no education or training, to stand up and tell my story so that people would listen to it."

So thorough was his conversion that Murphy at once began to wonder how he could win his old boon companions to sobriety. He had been won, as he always maintained, through the love of Christ in his heart, and not by the signing of a pledge, though he was the first signer to his own now world-famous renunciation of intoxicating drinks.

The innate wisdom of the man is shown by his ability to evolve a pledge that has stood the test of more than a generation, without change. He took a small pass book and wrote on one of its leaves the following words:

"With malice toward none, and charity for all," I hereby pledge my sacred honor, that, God helping me, I will abstain from the use of all intoxicating liquors as a beverage, and that I will encourage others to abstain.

At the end of three months, so thoroughly was he redeemed and so eloquently did he plead, that he had 100 names signed to the pledge in his pocket. It was a surprise to himself, and the people of Portland began to hear whispers of what this obscure man was accomplishing among the former patrons of his hotel.

THE APOSTLE BORN.

Mayor Kingsbury of Portland was one of the men who "sat up and took notice," and "Tom" Reed, Gen. Shepley, Neal Dow, Cyrus Sturtevant. They arranged a meeting for the City Hall without consulting Murphy, but the Mayor went and asked him to speak. Murphy refused, declaring: "I'd faint on the platform," but was finally induced to go and sit by the side of the Mayor.

It was a great meeting, packing the City Hall, and all the local notables, some of whom have come and gone in national importance, were on the platform. Mayor Kingsbury presided, and when the preliminaries were over, trusting to Murphy's fertility and earnestness, the chairman surprised him by announcing that Mr. Murphy would speak for two minutes.

"I was greatly surprised and embarrassed," said the famous temperance apostle, in telling the writer of this first Murphy meeting. "I forgot where I was; bless your heart, I thought I'd sink through the floor, and what do you suppose? I forgot all about the little book in my pocket, signed by a

(Continued on Eleventh Page.)

APPRECIATION BY THOSE WHO KNEW HIM.

THESE tidings will carry sorrow around the world; the best-known citizen of Los Angeles is no more. He was loved in England, Ireland, Scotland, Wales, Australia and all over the North American continent. Tens of thousands of men will bow their heads in sincere sorrow and tens of thousands of women will thank God that the great apostle of temperance lived and wrought his mighty work among them.

He was a natural orator of the highest type. Speech was to him what song is to the lark and his Irish heart flooded all his utterances with sweet and tender sentiments. He was the greatest reformer since John Brown, and has literally loved myriads into the kingdom of God. Had he been educated he would have been a preacher of the Beecher pattern, and his words would have been preserved for generations.

Dr. McIntyre.

for his courage, his sincerity, and his marvellous success in saving men from the curse of intemperance. With something of the spirit of Father Matthew, he led men out of slavery into the freedom of a true and honorable manhood. His friendship is one of my life's choicest treasures. His sympathy inexhaustible. The dominant notes were love and hope. Our community has lost one of its best beloved citizens, the cause of temperance one of its bravest apostles and one of the best of men. The great sorrow over his beloved family casts its shadow over us all who mourn the death of a great and good man, who was a friend to us all.

THOMAS J. CONATY, D.D.
Bishop of Los Angeles and Monterey.

It is difficult to write in measured phrase when the heart is sore with grief.

Francis Murphy was my friend. We walked together in sweet companionship; we worked together, each in his own place, as servants of the Gospel of Jesus Christ. And now, Francis Murphy, the genial and ever-inspiring friend, as gentle a gentleman as ever wore the earth about him, the true, simple, unaffected Christian, the apostle of a wise, just and statesman-like temperance reform, is gone. Los Angeles will grieve for him; the whole church will lament him; the nation will mourn him. For his ministry was almost nation-wide, the religion as catholic and free as the air; his service and ministry as generous and constant as humanity's need.

This, indeed, was his distinguishing characteristic. It was not only that he was a lover of men, but that he loved as few have loved, and that he loved those whom but few had loved before. This was the key-note of his life and ministry. He was the friend of publicans and sinners. Sinners and saints—both were his friends. He pitied, saved, and tended those whom the priest passed by with indifferent step, and on whom the Levite gazed with unpitying stare. He gave his life to the unlovely, the powerless and despised. He saw the soul of goodness in things evil. He hated sin, but he loved the sinner. He cultivated in men the virtue of self-control. His work was essentially the work of temperance reform, but it was always and everywhere a Gospel Temperance Reform. He never bowed the knee to Baal—not to any kind of a Baal. His eyes could flash the lightnings of a fiery righteous indignation against wrong, but they were always bedewed with tears of sympathy for the poor, the needy, helpless, and distressed. He and his Master walked together; and thus he not only saved the degraded, the loathsome drunkard, and moral leper, from themselves, but lifted them up into a new life—the life in Christ Jesus.

The heart of Los Angeles aches with pain, the eyes of Los Angeles are wet with tears. But for the power of Francis Murphy's life—for the tenderness of his heart—for the nobleness of his mind, for the dignity of his character, for the grace of his manners, for the charm of his conversation, for the loyalty of his friendships, for the depth and devoutness of his piety, for the holiness and masterfulness of his faith, for the consecrated service of his life, for his "reasonable, religious, and holy hope"—we give thanks and sing Alleluia!

J. J. WILKINS, D.D.

The passing of a great soul from the scene of its earthly labors fills us with a sense of desolation and loneliness, which it is very difficult to express. For myself, I feel that one of the kindest-hearted, gentlest friends that ever blessed my life, has vanished from my sight. It is hard, indeed, to realize that I shall see his well-loved face no more; his smile, his God bless you, his word of encouragement for the poorest efforts, how I will miss them. I know that the entire city is in mourning for him now, and from every part of this and many other lands will come tribute of affection and of praise. In some respects, no man of his generation has accomplished so great a work. Thousands and tens of thousands will rise up and call him blessed. But grief, in a certain sense, is selfish, and while my heart is not insensible of the universal mourning, and my tenderest sympathy is for his dear household, I mourn him as my very own. I will leave it to other and abler hands to set forth his marvelous characteristics as a man and as a worker in the cause of God and humanity. I can only say from my very heart of hearts, I loved him. His genius was that of love. With him that was the greatest thing in the world, and he loved everybody into loving him, and above all, into loving his Master. As sweet and gracious a soul as ever breathed, considerate, kind, tactful, brotherly, he was ever the sunshinest man I ever knew. When

Continued on Eleventh Page.)

The children of Mr. and Mrs. Francis Murphy, four of whom will arrive today after a race across the continent in the hope of reaching Los Angeles before the death of their distinguished father.

Dean Wilkins.

Bishop Conaty.

Dean Says Call either phone 841 for PURE Drugs in a hurry.
Dean Drug Co. 214 SOUTH SPRING ST.

This morning begins OUR FINAL CLOSING OUT SALE of ladies' waists, belts, neckwear, handkerchiefs, etc.

Our attention after this season will be given entirely to a made-to-order business. Men's shirts and women's shirt-waists and suits.

Now to wind up all waists on hand we have cut the prices in half. All the high grade waists worth $7.50 to $25, just one HALF of their REGULAR PRICE.

Lingerie waists worth up to $7 now $3.50.

Regular $2.50 tailor made waists at $2 each or THREE FOR $5.

Neckwear, belts and fine hand embroidered handkerchiefs at like reductions.

MACHIN SHIRT CO. INC. Shirt Makers 124 S. SPRING ST.

The Keeley Cure 1022 South Flower HOME PHONE 1801.
There is release for all from the liquor habit if they but take the Keeley Cure. An easy, quick, pleasant treatment. We shall be glad for you to call and investigate.

All work done to your satisfaction—or money back
Walter Optical Co.
419 S. Spring Street
C. J. Walter, Prop. Established 24 years.

Exclusive Designs in Silverware
Are here for discriminating selection. Our stock is second to none in the city in points of price and quality.
J. Abramson
JEWELER AND SILVERSMITH
121 So. Spring Street.

Are You Feeding Baby Wisely—or Blindly?

ARE you *certain*, mother, that the food you are using is *best* for your baby?

We want you to prove for yourself just as far as you can that what we say is true when we assert that next to mother's milk Sanipure Milk is the ideal baby food.

Take the best authorities—compare the analysis of mother's milk with that of Sanipure Milk, or any other infant's food—and you will find that Sanipure Milk is very near to healthy mother's milk in what it contains and, in proportions, more nearly like mother's milk than any other substitute.

Sanipure Milk

is Nature's own substitute for mother's milk. It is the balanced diet for baby—the purest of cow's milk with the indigestible casein modified in quality and quantity. Sanipure Milk acts in baby's stomach the way mother's milk acts. It breaks into tender digestible *flakes*—does not clot into a hard curd like plain cow's milk and other unbalanced foods, and fulfills every requirement, according to best authorities, as to what infant's food should be.

Sanipure Milk contains no cane or beet sugar—only milk sugar, the kind that agrees with baby—also protein fat and mineral substitutes in the quality and quantity so nearly like mother's milk that baby will grow plump, strong and *healthy*. Flabby fat is dangerous.

Don't feed your baby blindly. The formula is on every can of Sanipure Milk.

Buy From Your Druggist or Grocer

ARCADE DRUG STORE, 5TH AND CENTRAL AVE., LOS ANGELES.
CHAMBERS & LELAND, 5TH AND MAIN STS., LOS ANGELES.
CRESCENT DRUG STORE, 629 EAST 6TH ST., LOS ANGELES.
McLAIN DRUG STORE, 220 NORTH MAIN ST., LOS ANGELES.
HEINZEMAN'S PHARMACY, 9TH AND MAIN STS., LOS ANGELES.
HEINZEMAN BROS., 108 WEST 3RD ST., LOS ANGELES.

If your Druggist and Grocer haven't it, send us their names and write Pacific Coast Condensed Milk Co., Dept. 35 Seattle, Washington, for free sample and Booklet

VACATION TOURS AT POPULAR PRICES

Via the Scenic Short Line — Salt Lake Route — Through Salt Lake City

YELLOWSTONE PARK THE AMERICAN WONDERLAND

Both ways via Salt Lake City $75.00. Going via Salt Lake and returning via Portland and San Francisco $85.00.

BOSTON	$109.50	CHICAGO	$ 72.50
DULUTH	72.50	KANSAS CITY	60.00
MEMPHIS	67.30	MINNEAPOLIS	70.00
OMAHA	60.00	NEW YORK	108.50
ST. LOUIS	67.50	ST. PAUL	70.00
SIOUX CITY	62.95	WASHINGTON	107.00

On sale at all Salt Lake Route stations in California and Nevada on July 3, 4 and 5; August 8, 9 and 10 and September 11, 12 and 13. Good to return within 90 days.

SARATOGA—On account of KNIGHTS TEMPLAR CONCLAVE. On sale July 1, 2 and 3. Return limit 30 days. $90.90. Returning via New York City $88.25.

PHILADELPHIA—On account of ELKS CONVENTION. On sale July 9 and 10. Return limit 30 days. $90.50.

Full particulars about diverse routes, stopovers and other matters, and especially the excellent service of the Salt Lake Route, may be had at any ticket office, or at

LOS ANGELES CITY OFFICE, 601 S. Spring St.

Summer Vacation Resorts

ON LINE OF SOUTHERN PACIFIC

Santa Barbara Excursion Rates Weekly

Yosemite Valley Mariposa Big Trees

Special excursions July 2, 3, 4; August 9, 10; September 13, 14. $3.00 Round Trip, good 30 days.

Pullman Sleeper through to Raymond Mondays, Wednesdays and Fridays. Special rates to holders of Eastern tickets and friends.

Lake Tahoe, In the High Sierras

Special excursions July 20, August 3 and 17, and later. Round Trip $23.00, good 21 days.

Mount Shasta and the Upper Sacramento Valley

Round Trip varying from $26.20 to $29.55.

Information and illustrated literature at City Ticket Office, 600 S. Spring St., Cor. Sixth; at Arcade Depot, Los Angeles, or at office of any Agent.

Baldwin Refrigerators for Government Hospitals ...Twenty-Second Year...

The Baldwin Refrigerator Company has been notified that its proposal to furnish the U. S. public health and marine hospital service with refrigerators for the current fiscal year has been accepted, making the twenty-second consecutive year that this important branch of the government service has adopted the Baldwin dry air refrigerator for use in all its hospitals and quarantine stations. So highly were these refrigerators regarded by the surgeons and stewards as far back as 1884-1885, that one of them was included in the government exhibit at world's exposition, New Orleans, marked "Standard refrigerator for hospital use."—Burlington Free Press, August 18, 1906.

James W. Hellman, Agent, 161 N. Spring St

SAN FRANCISCO OFFICE
Los Angeles Times
789 Market Street
Between 3rd. and 4th.
Advertisements and Subscriptions Received
Southern Californians, when in San Francisco, can have their mail sent in care of the Times Office.
Copies of The Times on file.

COVINA'S CARS CARRY CROWDS

OPENING OF NEW TROLLEY LINE TO BE CELEBRATED.

More Than Five Hundred Passengers on First Day, and Not a Single Hitch in Service—Covina Plans to Entertain Ten Thousand Guests.

Three years of effort to secure electric road connection between Los Angeles and Covina culminated in the opening of the Pacific Electric's latest extension, yesterday. More than 500 passengers were carried on the regular runs, and a special car carried over the road the Right of Way Committee.

There was not a single mishap in the running of cars; the regular schedule was maintained from 5:30 o'clock in the morning until midnight, and the handling of cars convinced the veteran motormen in charge that the Covina trolley line is probably the best piece of railroad construction in Southern California.

Much enthusiasm has been shown by the citizens of Covina over the opening of the new line, and many were assembled yesterday morning to witness the starting of the first regular cars over the road. The first car left Covina for Los Angeles at 5:30, and from that on a schedule of a car every eighty minutes was maintained throughout the day.

At 10 o'clock yesterday forenoon the handsome special car "El Peregrino," in charge of Conductor Edward Ray and F. H. Bryant, the veteran motorman, pulled up to the center of Covina and was boarded by the members of the Covina and El Monte Right-of-Way Committee. They were taken over the entire line. At El Monte a stop of one hour was made, and the party was entertained at the home of its chairman, B. P. Brockway, where lunch was served.

This was followed by several speeches, in which there were many appreciative references to Henry E. Huntington and his associates, and the magnificent work they are accomplishing in the development of Southern California. Mr. Simpkins, assistant chief engineer, responded on behalf of Mr. Huntington.

The actual running time made by the committee's special car from the Los Angeles city limits to the city limits of Covina was twenty-four minutes. From the Los Angeles city limits to El Monte the time was ten minutes; from El Monte to Vineland required eight minutes; and from Vine-

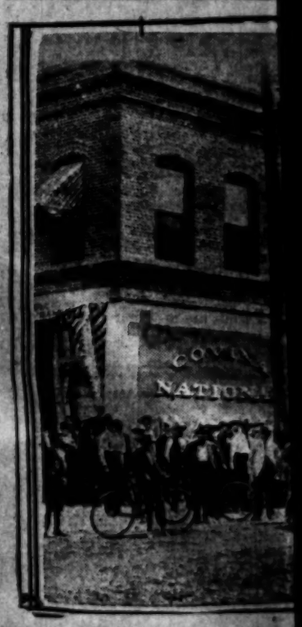

The first car to leave Covina yesterday.

land to the business center of Covina the time was six minutes.

The new line passes through an attractive country, and is certain to prove a popular one with tourists, as well as an immediate business winner. The ticket sales yesterday reached over $50, and every car was well filled. The round-trip rate is 90 cents; single trips, 60 cents. Within the next two weeks commutation rates will be announced for Covina and all intermediate points.

The completion of this electric road is to be celebrated by Covina with a public barbecue and general jollification on July 20. This was decided upon at a mass meeting held at Covina last week. Every point on the route will be asked to assist, and a general invitation will be extended to the citizens of Los Angeles to participate.

The details of this celebration have been placed in the hands of a committee composed of George W. Griffiths, George H. Hazzard, Charles Madison, Paul G. Stevens, J. H. Coolman, J. L. Matthews and H. M. Houser.

Arrangements have been made for the barbecuing of ten fat steers, and preparations will be made to feed 10,000 people.

BACHELORS NOW HAVE CHANCE.

CAN SEE HOW WELL THE INDIAN MAIDENS COOK.

Convention of Teachers of Redmen Opens Today—Promises to Be Both Instructive and Interesting—Public Will Be Shown Practical Methods of Training Nation's Wards.

The convention of Indian school teachers will open tomorrow morning at 9:30 o'clock, in the State Normal School building. The attendance is expected to be large. The public is invited to profit by the addresses which promise to be instructive and interesting.

Superintendent Harwood Hall of Sherman Institute, will bring fifty or sixty Indian pupils with him, including the pretty little girls composing a mandolin club.

Exhibits of Indian handiwork, photographs of schools, pupils and decorative work will be shown and demonstrations will be given of the methods of instruction.

The list of speakers is a long one. Bishop Conaty will offer the invocation, tomorrow morning, and the addresses will be made by Commissioner

COVINA'S CARS CARRY CROWDS.

OPENING OF NEW TROLLEY LINE TO BE CELEBRATED.

More Than Five Hundred Passengers on First Day, and Not a Single Hitch in Service—Covina Plans to Entertain Ten Thousand Guests.

Three years of effort to secure electric road connection between Los Angeles and Covina culminated in the opening of the Pacific Electric's latest extension, yesterday. More than 500 passengers were carried on the regular runs, and a special car carried over the road the Right of Way Committee.

There was not a single mishap in the running of cars; the regular schedule was maintained from 5:30 o'clock in the morning until midnight, and the handling of cars convinced the veteran motormen in charge that the Covina trolley line is probably the best piece of railroad construction in Southern California.

Much enthusiasm has been shown by the citizens of Covina over the opening of the new line, and many were assembled yesterday morning to witness the starting of the first regular cars over the road. The first car left Covina for Los Angeles at 5:50, and from that on a schedule of a car every eighty minutes was maintained throughout the day.

At 10 o'clock yesterday forenoon the handsome special car "El Pergerno," in charge of Conductor Edward Ray and F. H. Bryant, the veteran motorman, pulled up to the center of Covina and was boarded by the members of the Covina and El Monte Right-of-Way Committee. They were taken over the entire line. At El Monte a stop of one hour was made, and the party was entertained at the home of its chairman, B. P. Brockway, where lunch was served.

This was followed by several speeches, in which there were many appreciative references to Henry E. Huntington and his associates, and the magnificent work they are accomplishing in the development of Southern California. Mr. Simpkins, assistant chief engineer, responded on behalf of Mr. Huntington.

The actual running time made by the committee's special car from the Los Angeles city limits to the city limits of Covina was twenty-four minutes. From the Los Angeles city limits to El Monte the time was ten minutes; from El Monte to Vineland required eight minutes; and from Vineland to the business center of Covina the time was six minutes.

The new line passes through an attractive country, and is certain to prove a popular one with tourists, as well as an immediate business winner. The ticket sales yesterday reached over 500, and every car was well filled. The round-trip rate is 90 cents; single trips, 60 cents. Within the next two weeks commutation rates will be announced for Covina and all intermediate points.

The completion of this electric road is to be celebrated by Covina with a public barbecue and general jollification on July 20. This was decided upon at a mass meeting held at Covina last week. Every point on the route will be asked to assist, and a general invitation will be extended to the citizens of Los Angeles to participate.

The details of this celebration have been placed in the hands of a committee composed of George W. Griffiths, George H. Hazzard, Charles Madison, Paul G. Stevens, J. H. Coolman, J. L. Matthews and H. M. Houser.

Arrangements have been made for the barbecuing of ten fat steers, and preparations will be made to feed 10,000 people.

BACHELORS NOW HAVE CHANCE.

CAN SEE HOW WELL THE INDIAN MAIDENS COOK.

Convention of Teachers of Redmen Opens Today—Promises to Be Both Instructive and Interesting—Public Will Be Shown Practical Methods of Training Nation's Wards.

The convention of Indian school teachers will open tomorrow morning at 9:30 o'clock, in the State Normal School building. The attendance is expected to be large. The public is invited to profit by the addresses which promise to be instructive and interesting.

Superintendent Harwood Hall of Sherman Institute, will bring fifty or sixty Indian pupils with him, including the pretty little girls composing a mandolin club.

Exhibits of Indian handiwork, photographs of schools, pupils and decorative work will be shown and demonstrations will be given of the methods of instruction.

The list of speakers is a long one. Bishop Conaty will offer the invocation, tomorrow morning, and the addresses will be made by Commissioner of Indian Affairs Francis E. Leupp, Senator Frank P. Flint, Mayor Harper, Dr. E. C. Moore, superintendent of city schools, and Harwood Hall, superintendent of Sherman Institute and president of the convention.

One of the interesting speakers Wednesday, will be Charles E. Dagenett of Albuquerque, N. M., supervisor of Indian employment. He established the first Indian employment bureau in the Southwest, under instructions from Commissioner Leupp, who first conceived the idea of establishing bureaus for obtaining employment for able-bodied Indians.

Dagenett has Indian blood in his veins and his work has been sympathetic and practical. During the last season, more than 600 Indians, including adults and school boys, found employment in the open labor market. Some worked on the railroad, others as irrigation ditch diggers, beet farmers and in various other capacities.

It is said that there is a great demand for school boys, in vacation time, in the beet fields of the Rocky Ford district in Colorado.

The demonstrations will show the public how the Indian children are taught practical matters, such as alfalfa raising, orange culture, and general farming. Some of the little Indian maids will conduct a cooking school, and the young bachelors of this city who are yearning for married life, will have an opportunity to see how well the girls make pies and cakes and bread.

Next week, the sessions of the National Educational Association will open and the Indian workers will have an opportunity to attend the N.E.A. meetings, as well as their own.

Headquarters for the government employés will be maintained at the Hotel Westminster. A reception will be given Commissioner Leupp at the Westminster on some evening during the week.

Diamonds and other Gems

S. Nordlinger & Sons Diamond Merchants Established in 1869

323 So. Spring St.

Cars! Cars! Cars!

The railroads' ability to furnish equipment is a question of vital interest to you—if you are a coal user. An ample number of cars are available just now. We have taken advantage of the situation and have for immediate delivery an EXTRA CHOICE grade of coal.

In the fall freight conditions congest—cars become scarce. You call for coal when we can't get it. Avoid this.

ORDER NOW!

DIAMOND COAL CO.

235 West Third Street

COFFEE

costs five or ten times tea, good coffee is well worth the money: how about poor?

Your grocer returns your money if you don't like Schilling's Best; we pay him.

YANKEE GIRL IS SOON TO DIP.

FRED DORR'S NEW KETCH TO BE LAUNCHED MONDAY.

Plan Calls for Large, Heavy Auxiliary Cruiser—Power Is Moderate and Comfort Is Aim of Owner—To Fly the Pennant of the South Coast Yacht Club.

"Yankee Girl," the new auxiliary power yawl belonging to Fred Dorr, the Broadway stock broker, will be launched from the yard of her builder, Lawrence Jenson, at San Diego, late this afternoon.

This is the second boat of considerable size, as yachts go on the Pacific Coast, to be put in the water within the last two weeks, and there is evidence that before long the number of pleasure craft that might easily be called deep-water yachts, will increase steadily.

The Yankee Girl is built primarily for comfortable cruising, with no attempt at a racer. Cox & Stevens are the designers, and their work has resulted in a very nice-looking and eminently comfortable cruiser, with power enough to get into port without much delay, when business calls, and there is no wind.

It will be seen from the sail plan that Mr. Dorr has no idea of having to worry over too much canvas while, with her two-bladed feathering screw, there is no reason why this boat should not handle well and make good time under sail. She is 68 feet over all, load water line 50 feet, beam 14 feet, and will draw about 9 feet of water. These measurements should give plenty of deck and cabin room, despite the fact that she will have a thirty-horse-power four-cylinder, Twentieth Century Eastern Standard motor aboard.

Her deck fittings are bronze, with teak-wood rail and companion hoods. Douglas fir is used instead of oak for her keel, deck, floors, frames and general work that will receive any strain. While there is no attempt at a "beauty boat," the general good taste of her fittings on deck, as well as below, have resulted in one of the best-looking all-around boats that can be found in these waters. She will, of course, fly the South Coast Yacht Club flag, her owner being a member of that club.

In the forepeak is a copper gasoline tank of 250 gallons capacity in a compartment with outboard drains to carry gasoline leakage into the sea. Just aft of this comes a forecastle for the crew with four iron berths, toilet, etc. Engine-room and gallery are abaft, and aft of the galley is a single stateroom opening into the saloon, and on the other side is the captain's stateroom and a passageway. Aft of the saloon is companion way with locker underside; on the starboard side is a bathroom, and on the port side a toilet and passage to the large double stateroom aft. White enamel and mahogany are used below.

Outboard she will be painted white, with green under body.

Taken all in all, if the Yankee Girl makes good on her trial trip, Fred Dorr will have one of the best all-around cruisers on the Pacific Coast.

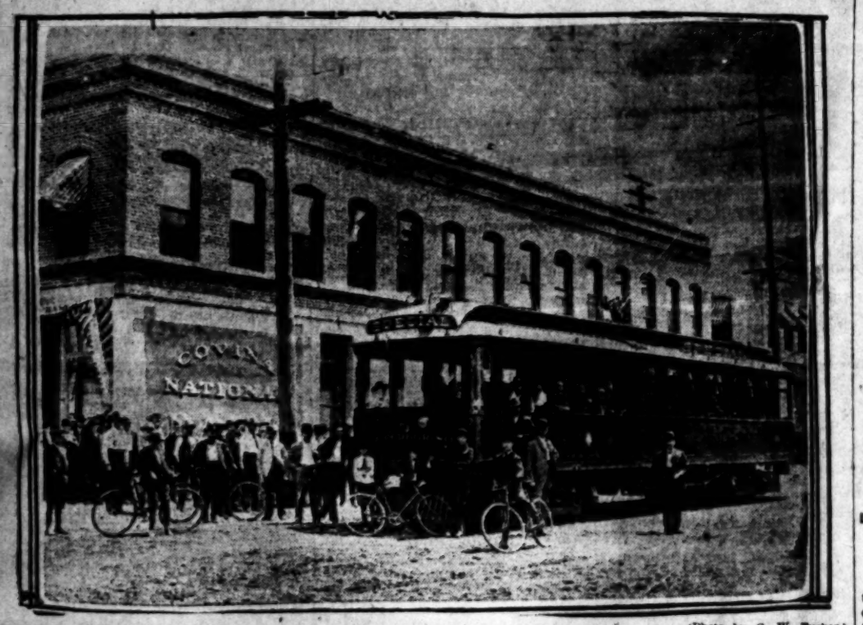

(Photo by C. W. Tucker.)

The first car to leave Covina yesterday, officially opening the new electric line between Los Angeles and that city.

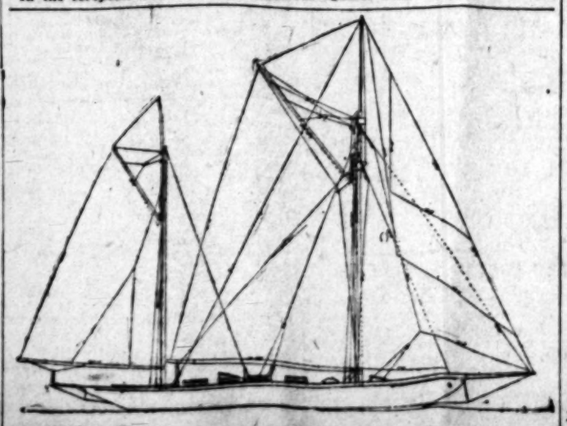

SAIL PLAN OF YANKEE GIRL.
Fred Dorr's new yacht to be launched at San Diego today.

NEW UNION IS PLANNED.

Movement Is Started in Convention of Western Federation of Miners in Denver.

[BY THE ASSOCIATED PRESS—P.M.]

DENVER, June 30.—The Western Federation of Miners' convention held its first Sunday session today.

If a resolution which was introduced is adopted it will initiate the organization by the Western Federation of Miners of a new national labor union.

The plan is that all the contending factions of the Industrial Workers, the Brewers' Union and such other organizations as deem themselves enough devoted to the serious, important cause of national labor cooperation, shall meet in joint convention, with delegates from the Western Federation of Miners, in Chicago, October 1 of this year, for the purpose of bringing all labor sympathizers together in harmonious assembly. The discussion of this recommendation will continue tomorrow.

John M. O'Neill, editor of the Miners' Magazine, defended himself today against the charges which have been made against him.

LONDONERS HONOR TWAIN.

Lord Mayor and Clubmen Give Banquet to Noted American Humorist.

[BY THE ASSOCIATED PRESS—P.M.]

LONDON, June 30.—Mark Twain was the guest of honor last night at a banquet at the Mansion House at which the Lord Mayor had as his guests 250 members of the Savage Club and others including Lord Chief Justice Alverstone and Dr. Fritjof Nansen and Sir William S. Gilbert.

Mark Twain replying to the toast to the honorary life members of the Savage Club entertained the party with several stories of American humor which highly amused them. Concluding he touched a more serious note, saying:

"And now I am going home in a week or two across the ocean once more. I came over to get an honorary degree from Oxford. I would have encompassed the seven seas for an honor like that—the greatest honor that has ever fallen to my share."

WE'RE GOING TO MAKE A NOISE BEFORE "THE FOURTH"

Our plan is to celebrate Independence Day by knocking off the prices on men's Suits and Panamas.

We are overstocked on both these lines, hence our determination to turn the merchandise into spot cash quickly.

A Phenomenal Sale of Men's Suits

$12.75 For $15 to $20 Suits | $18.75 For $25 to $30 Suits | $22.75 For $35 and $40 Suits

This is a genuine discount sale of high grade suits. An opportunity to buy quality clothing at prices you're asked for trash in some places.

The entire stock of elegant hand tailored suits offered without reserve at the above prices. You can pick out any of the stylish novelty patterns of this season—every imaginable shade from the extreme light gray to the dark gray, checks and fancy stripes. Or you can pick out any of the black and blue suits if you prefer. The $35 and $40 values go without reserve at $22.75.

The $25 and $30 values go at $18.75. Any of the $15 and $20 suits for only $12.75. You'll find not a broken lot of odds and ends, but a magnificent assortment of all that is new and desirable.

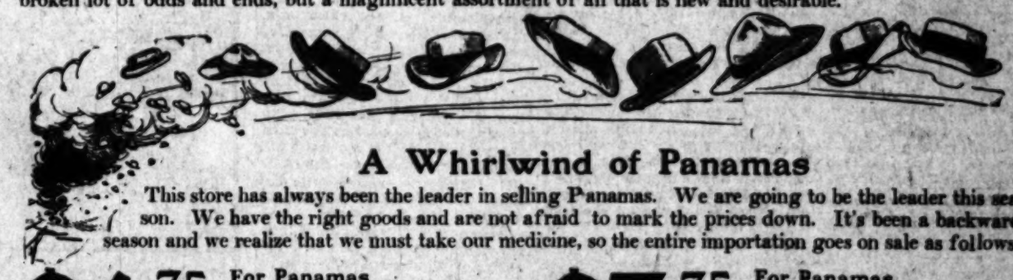

A Whirlwind of Panamas

This store has always been the leader in selling Panamas. We are going to be the leader this season. We have the right goods and are not afraid to mark the prices down. It's been a backward season and we realize that we must take our medicine, so the entire importation goes on sale as follows:

$4.75 For Panamas Worth $6.00 and $7.50

All sizes—all shapes—light and medium weights. Hats you can't possibly get anywhere at less than $6 and $7 we offer at $4.75.

$7.75 For Panamas Worth $10.00 to $15.00

Several hundred very fine panamas in extreme and conservative shapes. Some with fancy bands. They are regularly worth $10, $12 and $15, on sale at $7.75.

We are showing a line of fine suits in white or cream serge, some in stripes. Also high-class novelties in outing trousers.

Lowman & Co.

131 SO. SPRING ST.

Buy your furnishings for "The Fourth" at Lowman's. Newest and best in everything in men's wear.

The Largest and Finest Stock of Furniture in the West.

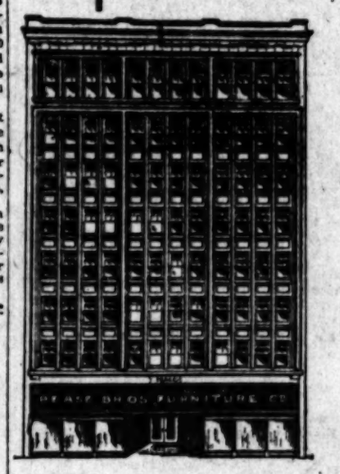

Eight Stories and Basement, All Filled.

Our Methods of Delivery

Will surely meet with your hearty approval, for we have established a system whereby we can deliver our goods as desired by our customers.

Having our sales rooms, store rooms and finishing rooms all combined in this immense building we are enabled to keep our every promise in the matter of delivery.

If you are furnishing a home or if buying only a single piece you should see our stock. Everything new.

Remember the location is on Hill street.

Closed Saturday Afternoons During July and August.

Pease Bros. Furniture Co.

640-646 SOUTH HILL ST.

The Krakauer Is The Artist's Piano

There is a depth—a richness—to the "Krakauer" tone. A perfection to its action, that renders it preeminently "the artist's piano." Its beautiful outward appearance is a fitting symbol to its interior mechanism—which has no superior in the piano realms of the day. We are sole agents.

ESTABLISHED 1868 J. B. BROWN MUSIC CO. INCORPORATED

648 S. BROADWAY. OPPOSITE BULLOCK'S

Teeth Without Plates

We absolutely cure Pyorrhea, loose teeth, and replace lost teeth without plates or so-called bridge work. Send for our book on Alveolar Dentistry, it is free.

Rex Dental Company

202 Severance Bldg., Los Angeles

RICE-NIMROCK-LA SAGE CO.

FORMERLY

BROADWAY DRAPERY & FURNITURE CO.

Moved to Our New Building

723-725 South Hill Street

Alveolar Dentistry

We have a book on our new method of Dentistry which you should read.

It's free for the asking. Consultation and examination absolutely free. Call or address,

REX DENTAL CO.

Room 202 Severance Building

Cor. 6th and Main, Los Angeles

Newport Bay Oil Co.

Special offering of Treasury Stock. See big ad. Tuesday, Thursday and Sunday. Office, 438 Bradbury Building.

A. B. Cohn & Brother

Money Lenders

Private Rooms for Ladies

273 S. Main St. N. W. Cor. of 3rd St.

Kranich & Bach Pianos

More Than 35,000 in Actual Use.

GEO. J. BIRKEL CO.

345-347 S. Spring St.

JAMES COLGAN & CO

713-715 So. Spring. 644 So. Main

Largest Secondhand Store in Los Angeles

Lowest prices. Furniture bought, sold and exchanged.

Home F2056 or F2329.

Geo. P. Taylor

TAILOR AND HABERDASHER

525 South Broadway

Men's Tailoring—Second Floor

Ladies' Tailoring—Third Floor

D. J. Whitley Co., Reliable Diamond Merchants

345 South Broadway.

THE TIMES-MIRROR COMPANY
H. G. OTIS....President and General Manager.
HARRY CHANDLER....Vice-President and Assistant General Manager.
HARRIAN OTIS-CHANDLER....Secretary. ALBERT McFARLAND....Treasurer.
PUBLISHERS OF

Los Angeles Daily Times

Daily, Weekly, Sunday, and Weekly Magazine. Vol. 32, No. 28. Founded Dec. 4, 1881. Twenty-sixth Year.

EVERY MORNING IN THE YEAR.

NEWS SERVICE—Full reports of the Associated Press, covering the globe; from 8000 to 10,000 words transmitted daily over more than 30,000 miles of leased wire.

TERMS—Daily and Sunday, including Magazine Section, 75 cents a month, or $9.00 a year; Daily, without Sunday, $7.50 a year; Sunday, $3.50; Magazine only, $2.50; Weekly, $1.50.

TELEPHONES—Counting-room, Subscription Department, Editorial Rooms, City Editor and Local News Room, Sunset Press 1; Home upon call for THE TIMES.

AGENTS—Eastern Agents, Williams & Lawrence, Brunswick Building, 5th Ave., and 28th Street, New York; 1324 Marquette Building, Chicago; Washington Bureau, 46 Post Building, telephone 7247 Main, where the latest copies of The Times may be consulted. San Francisco office, 769 Market street, between Third and Fourth.

PRESS CIRCULATION—Daily per average for 1895, 18,901; for 1897, 19,258; for 1898, 24,137; for 1899, 25,731; for 1900, 26,758; for 1901, 28,648; for 1902, 30,930; for 1903, 33,543; for 1904, 37,702; for 1905, 43,150; for 1906, 50,501 copies; Sunday average for 1906, 70,749 copies.

Yesterday's Regular Edition 63,000

THE TIMES has a larger regular bona-fide circulation than any local rival. It circulates widely among the intelligent, industrious, substantial, forehanded classes. The greatest volume of business advertising, the finest display, the best classifications, the largest results to advertisers.

Offices: Times Building, First and Broadway.

Entered at the Los Angeles Postoffice for transmission as mail matter of the second class.

Pen Points

Courts of law are being gradually turned into courts of jaw.

We suppose there will be an occasional pin wheel set off by a pinhead, as usual.

A woman who taught school in Philadelphia for fifty-six years has retired. On what?

Paradoxical as it may seem, San Francisco wants to put Schmitz out by keeping him in.

We do not believe the report that Finland is ruled by women. The country is too quiet.

We have a suspicion that the coming Fourth of July in Los Angeles intends to make itself heard.

By way of comparison you never hear of the German brewers getting up a revolt against the government.

Every once in awhile some man starts out to set the world on fire and afterwards changes his mind about it.

It is said that Senator Knox was educated in Ohio. Still his chances would be better if he had been born there.

"Beware the sudden squall," says the Cleveland Plain Dealer. But what good does it do when the baby takes the notion?

New York City is about to spend $100,000,000 on an aqueduct. New York is doing all it can to keep ahead of Los Angeles.

The pure food law is supposed to be in effect, but we haven't met any one who has been able to notice any difference in the taste.

After having secured a supply of cotton to stuff in your ears you might get a few wads more to plaster on little Willie's burnt spots.

Along about Wednesday parents might do well to look up the books that have been written on the subject of "First aid to the injured."

After diligent inquiry we have been unable to locate any fault-finding with the weather among those who are conducting business at the beach resorts.

It is certainly an advantage to Los Angeles to be located so near the ocean. And if you will notice you will see that it is getting nearer to it all the time.

A man in Illinois has averaged 200 miles travel a day on railroads for the last twenty years. He needn't be afraid of lightning or any slow thing like that.

Wouldn't it be a good idea to compel everybody who desires to split things wide open on the Fourth to go out on the alfalfa ranges instead of shooting up the town?

If Jules Verne were alive he could hardly expect to rank as a really first class liar in view of the performances of some of the fellows who are now in the profession.

Mr. Roosevelt will have to be stirring again. One Sunday, not long ago, the Kaiser conducted a religious service in the morning and won a yacht race in the afternoon.

Lawyer Darrow is endeavoring to prove that Harry Orchard didn't kill those people. Well, the other members of the union may have been enabled to some hand in it.

It may be just as well that no one has been selected to publicly read the Declaration of Independence on Thursday next as far as this town is concerned. It couldn't be heard, anyway.

Of course the main strength of the party will be kept along the California line, for the reason that the enemy would surely want to attack the point where there is the most to be destroyed.

A California man who wrote to a Michigan girl whose name he found on an egg, received a reply saying the egg had been autographed three years before. The man has decided not to eat the egg.

Mr. Bryan defines a Democrat as a man who believes in the rule of the people. Then Mr. Bryan can't be a Democrat or he would allow the Democratic party to be ruled by that portion of the people who belong to it.

Any number of college graduates can be hired to do office work in New York and elsewhere for that matter—at a salary of $12 a week. In the meantime a graduated bricklayer gets that much a day and doesn't have to forget Latin.

The ends may have justified the means frequently employed by the Pinkerton stripe of detective agencies when we can't say that it warrants the action on the part of men who have to sometimes be alone with themselves.

Somebody has made the suggestion that it would be a great thing if the human voice could be carried on the wires to distant places, in the nature of a wireless telephone. And we'll bet there are at least 5000 men down town working on the scheme right now.

THE DEAD APOSTLE.

There was joy in heaven last night when the soul of Francis Murphy passed through the jasper gates and stood at salute before the Great White Throne. The streets of the New Jerusalem were crowded with a countless host to greet him, and the angels of God followed him with their enfolding wings of love. For, in heaven there are many who would not have been there but for him, and there are many more who could not have been happy, even there, had it not been for what he had done for those who tied them still to earth.

No more on the streets of the city he loved will the white head of the beloved apostle be seen. No more will his sweet and cheering "God bless you" fall upon our ears. The hands which so tirelessly reached to save are folded now forever. He has gone away to another land where his reward awaited him. And, happy though he was here, he is happier there where he wakes this morning in the country of his dreams.

What use to strive to tell the good that Francis Murphy has done on this earth? No one but God, himself, knows it. His whole life was one long battle against the greatest foe the human race has ever known—a foe that laid low the proudest head, that singled for its victims the hope of youth, the flower of the world, the strong man in his hour of victory, the gray-haired mother weeping in the night, the maiden in her virtue and the very saint about to grasp the crown of glory. This was the foe that Francis Murphy fought, and that he fought well, giving his life to the struggle, the stainless banner of his cause ever flying, his sword unsheathed till yesterday, and then unsullied and unstained.

Yet the foe he fought was the only foe he had in all the world. Every human being that breathed the breath of life he loved. Love alone was the weapon with which he battled and with which he won.

Today, throughout the world, his name will be spoken with reverence and regret. But could we hear it spoken by those he saved—the lives that he rescued from danger and the storm, the children from whose little hearts he lifted the shadow and the horror, the wives and mothers whose tears he dried, the men whom he bore from the gutter and the depths of hell back to manhood again, then would we know to the full what Francis Murphy has done for the world in his day and generation.

THE GOLD OUTFLOW.

A movement of gold now amounting to about $20,000,000, began from this country to Europe about the first of June.

This movement is disturbing to those who only look back about a year. During the last calendar year the gold movement came almost uninterruptedly from Europe to America, and the total inflow for the year amounted to very considerably over $100,000,000. Late last fall this ceased, and from that time until about a month ago there was no noticeable current of gold in or out of the country.

If one only looks back a year and a half and takes into account the enormous pouring of gold into America during the year 1906 and then contemplates this outflow, the prevailing condition may be a little disturbing; it might seem to point to an influence likely to interfere with our industrial progress. It is a fact that we have no gold to spare.

But if we go back a period of twenty-six years (and that is as long as such a study would be at all instructive) we will find that there have been very few years in which gold did not move from America to Europe in the month of June. It is a natural law of trade that Europe should draw considerable gold away from us during that month. The balancing-up between the two hemispheres seems to make this movement necessary. As a matter of fact since 1880 there have been only about half a dozen years in which we did not lose more or less gold to Europe during the month of June. Now while that fact is important in shedding light upon present conditions, it is also well to note that only once in these twenty-six years was the outflow of gold from this country to Europe as large as it was during the past month. In June, 1894, America lost to Europe a total of $22,000,000 in gold.

The reason for the outward current in this last named year is apparent to all who hold the conditions clearly in mind. Mr. Cleveland had been elected President in the fall of 1892. He had taken his seat in March, 1893, with a Democratic majority in both the House of Representatives and the Senate. Immediately Wilson of Virginia introduced his tariff bill, which it took thirteen months of continual wrangling to pass. Pending the passage of the bill, American importers refrained from bringing any goods from Europe that could be done without for the time being. Immediately upon the passage of the Wilson Act, lowering the tariff on so many articles of manufacture, there was an enormous rush of orders to Europe for finished products of many kinds. These had to be paid for and hence the great outgoing of gold when, toward the end of the fiscal year, a balancing of accounts between the two hemispheres had to be made.

In the present instance it is somewhat difficult to account for this unexpectedly large stream of gold. There is always a demand for a great deal of American money in Europe at the beginning of the summer season. The rush of Americans across the big ferry is unusually active this summer and undoubtedly the drafts for these tourists account for a great deal of this money. Another influence may possibly be a free selling of American securities by European holders. It is a notable fact that European investors and particularly those in London are very much disposed to reverse Jim Keene's rule of dealing in stocks. The Europeans are apt to buy American securities when they are high and sell them when they are low. The recent depression in speculative securities probably resulted in large selling commands from European holders. They very easily become frightened over there; they are not as good gamblers as John W. Gates.

It is thought by the New York bankers that the flitting gold is about at an end. One of the very remarkable features about this movement is that of the $20,000,000 sent across the Atlantic from New York, about $18,000,000 has gone to Paris and only about $2,000,000 to London.

VACATION AND FREEDOM, BREEZES AND PINES.

Jean Paul Frederick Richter makes his boy in a dream cry, "Oh, give me back my youth again!" What septuagenarian with wrinkled brow, with snow-capped head, with slow, uncertain steps saw the children let loose from school and did not echo the cry of the sweet, pathetic, German philosopher? Let the boys and girls enjoy their vacation days while youth remains, while the heart is free from care, while the rush of red blood tingles to the very tips of the fingers.

It is hardly vacation yet with the fathers and mothers of the emancipated army of school children. These are busy days with them. There have been consultations as to where the vacation shall be spent. There is so large a field for choice, there are so many places to go to, it is so hard to decide between the beach, with the long reaches of white sand, the ever-varying expanse of shifting blue water with its lights and shadows, white foam and phosphorescent lights, and the high mountains, where the sunlight sleeps so calmly on the ridge and the shadows lie so cool and deep in the profound abyss of the cañons!

Down on the beach the league-long rollers are tumbling in foam, shouting to the people up in the city to come and lie in the sand and hear the rippling waters sing, to the children to doff shoes and stockings and join the long-legged gulls that wade in the receding brine, to gallant swains and charming maids to loiter in the moonlight on the strand and hear the "psalm of life" chanted as sweetly as when the world was young. Upon the mountains the wild flowers are blooming so brightly that they fain would not "blush unseen," the pines sing their refrain as if to outrival in allurement the chant of the "sad sea waves."

And here in the city? We hardly know it is summer excepting by the date of the morning paper, or by the bills coming in from the grocer and the butcher, the milk man and the lighting company at the end of the month. The breezes from "old ocean's gray expanse," with a tang of kelp in it, and the mountain winds with a little freshness from the snows on the high peaks, and the odor of the pine and sage on their breath, meet here in Los Angeles and sway the heads of the tall eucalyptus trees seaward and hillward so vigorously that the mocking bird is forced to suspend his hymn of praise for a moment to hold on to the slender twig. There is none of that drowsy, humid, choking quality about the air. In the zephyrs, the whole tree sways, bends and bows as if making a salaam to the Lord of life and love, as if in a solemn act of worship, in a thanksgiving from a full heart for the privilege of standing in a place so full of all that makes life pleasant. The mocking birds with their gray throats swollen as if they would burst because the hearts within are so full of thankfulness are the choir in this great temple of nature, and the linnets tune up their second to the high sopranos above them in the trees.

Why go away from Los Angeles for vacation? The only reason is that Los Angeles people are generally so well provided with means that they do not have to scrimp. Old scenes grow dull and pall upon our hearts during the long days of the school year, and of the business year, and of the housekeeping year, and the society year, and the club year. It does us all good to have a change of scene, of occupation, of interest. We all come back to the familiar lawn and flowers, the old street and the old home with renewed zest. We are more appreciative of the kindness and good-fellowship of neighbors. But besides all this there is a ruddier glow of health in the cheek, a richer flow of blood in the veins after a few weeks spent by the seaside or on the high mountain peak. Thirty or forty days of tumbling in the sand, or wading in the surf puts better bone and firmer fiber into the "rising generation."

As the Fourth approaches we would like to ask what is being done to secure the services of the Red Cross Society?

EVERYDAY LIFE IN LOS ANGELES, NO. 2.

The joy of fishing.

WHAT'S SAID IN SAN FRANCISCO.

[SPECIAL CORRESPONDENCE OF THE TIMES.]

SAN FRANCISCO, June 29.—A conciliation committee composed of well-meaning but easily discouraged citizens has held its final meeting with several strikes still unsettled. That did not prevent the committee from issuing a ludicrous declaration of principles. After some labor leaders had withdrawn because things were not going their way, the other members declared: "We affirm that industrial peace in itself does not always mean true welfare for the community. It may go hand in hand with an abject status of labor or with economic conditions prohibitive to capital." It is proposed soon to hold an industrial peace conference and get some sage advice from Secretaries Sifaus, Metcalf and Garfield.

The vast amount of official grafting done here of late has given rise to plans to check thieving in the future by means of an auditing agency. This auditing agency is to be non-official in character, and to be operated at a cost of $1000,000 raised by private subscription. It is estimated that it will save the city over $3,000,000 and lessen the annual municipal expenditure to something like $5,000,000. Many of our citizens are somewhat skeptical as to the success of the new plan because if officials sworn to keep the law have stolen in the past, what is to prevent private experts from criminal connivance. Incidental to the new plan, however, is the statement that Detective W. J. Burns, who has run the grafters to earth, will live permanently in San Francisco.

Rather than have Gov. Gillett afflict the State with a special session of the Legislature to impeach him, Superior Judge J. C. B. Hebbard tried to kill himself the other day. He is very bitter against the local Bar Association for recommending his impeachment, and he accuses most of its members of gross ignorance of the law.

The refugees must go, and that soon. There are some 18,000 of them living in 6000 little green cottages scattered over thirteen public parks, and in less than two months they must find quarters elsewhere. The ministers of the city say that the state of morality in many of the camps has reached so low a point that reform could not be accomplished except by wiping the camp out of existence. It is stated that an irregular family life has sprung up, and that boys and girls are in a lamentable condition of debauchery.

With the summer trade winds setting in with a vengeance and the highly inflammable character of many buildings, the problem of fires and insurance is a very grave one, and daily becoming graver. Several recent fires have set the citizens thinking how to prevent future conflagrations. Everybody has been so busy with rebuilding and trying to avoid strikes that nobody has thought very much about fire protection. Insurance has gone skyward and on the front door of one prominent company is this significant notice: "No city business written. Please do not ask us."

The Supervisors are looking for the man who started the story that they would have to disgorge the money made since the fire through the courtesy of several corporations and liberal citizens who were willing to pay for special privileges. The graft prosecutors have as yet taken no steps in that direction and it was a cruel hoax to frighten the docile officials into putting their easy money under cover. One Supervisor who sells good, bad and indifferent cigars to his colleagues came near filing a petition in involuntary insolvency, and another in whose saloon a man alleged he was robbed, almost had a fit of nervous prostration.

The school teachers are making a gallant fight to keep the politicians and the merchants from getting any of the money which rightfully belongs to them as salaries. In view of the high prices for everything, the teachers find their pay barely enough to live on decently, and they do not propose to allow ward strikers to exhaust the funds specifically designated to the educators. An appeal has been made to the courts and it looks very much as though the active political workers were to suffer the hitherto novel experience of a defeat at the hands of an underpaid litterati.

It is with a feeling of great relief that we hear we will not have to fight Japan because hoodlums wrecked a Japanese restaurant to punish a cook who rushed at them with a carving knife. The Horse Shoe restaurant will sue the city for damages and with a liberal award assured we can turn our warlike faces from the Orient to the strikers.

PLUTO.

FOREIGN NOTES.

Advices from Simla, India, to the London Times, state that the spirit of sedition seems to be confined to the educated middle classes. The ruling chiefs, the landowners, the Mahomedans, the merchants, and the army are practically untouched. Agitators, however, by a systematic village canvass are endeavoring to excite the native army and the peasants. Fortunately for the government agriculture is flourishing in the Punjab.

The gold output of the Transvaal in May was 524,477 ounces of fine gold, worth $11,139,190. This exceeds May, 1906, by 63,275 ounces.

Cape Colony, South Africa, railways show a heavy drop for 1906, the net return being only about 2¼ per cent.

Australia's gold output for the first five months of this year was 1,232,[illegible] ounces, a decrease of 102,902 ounces from the corresponding period of 1906. will meet on July 2. It expires by effluxion of time on August 6. The elections occur the first week of September.

Spain is to spend $5,000,000 a year for eight years for the reorganization of the arsenals of Ferrol, Cartagena, and Cattiz, and for the defences of those ports.

The Bombay Gazette describes the damage done by the cyclone at Karachi as enormous. The lighting system is wrecked; many buildings have been badly injured; half the ships in the harbor have been sunk, few remaining undamaged. The loss is estimated at $400,000.

Canadian customs receipts for May, 1907, show an increase of $1,203,600 over May, 1906, the total for the month being $5,233,000.

Upwards of 5000 emigrants were landed at Quebec in the week ended June 2. More than 500,000 tons of pig iron were produced in Canadian furnaces in 1906, as against only 27,829 tons in 1895. A well-known shipping firm at Vancouver is shipping 3000 tons of oats to China. The International Railway of Canada will show a surplus this fiscal year of $400,000. Canada's prosperity evidently continues.

The State of Victoria, Commonwealth of Australia, had a revenue of $29,019,575 in 1906, of which $14,988,530 was contributed by the railways. The public debt, of which 94 per cent. was expended on such public works as railways, water conservation and irrigation, ports and harbors, roads, etc., was reduced by $3,985,000, during the past three years and now stands at $262,686,180. Since 1903 imports have increased 41 per cent., and exports 47 per cent., including interstate exports. "Overseas" exports increased by 62 per cent. Gold, wheat, wool and butter are the State's chief productions. Great Britain's imports increased 2.3 per cent., and exports of domestic productions 16.3 per cent. Re-e ports (a very large part of Great Britain's export trade,) also increased 18.7 per cent. Cotton piece goods shipments decreased. In iron and steel manufactures there were export increases all along the line except in electrical machinery, which decreased. Woolen manufactures exported increased.

The British Consul in Madeira reports a ready and profitable market for house paints and enamels, hardware, locks, tools for carpenters, plumbers, and stone masons; cotton goods, canvas and duck; fancy and fine leathers, porcelain ware, hams, bacon and lard, in spite of the high protective duties.

Russian petroleum produced in 1906 was 887,891 tons, worth $8,000,000, an increase of $2,500,000. In addition, 114,428 tons of heavy bensine were produced.

THOUGHTS ON BUSINESS.

CRITICISING SUPERIORS.

BY WALDO PONDRAY WARREN.

A correspondent writes: "Should an employer be criticised by his employés among themselves? Does not the habit of criticising superiors beget a spirit of disloyalty among employés, and so cause much of the friction they complain of? If employés would speak and think kindly of those above them in authority, and have some consideration for the trials and annoyances with which executives have to contend, wouldn't this tend to create an atmosphere of good feeling all around?"

My answer is, Yes. Employés are too prone to get the notion that they are on one side and their superiors on another. It is possible to magnify the shortcomings of a superior until they seem very grievous. And when a number of employés get together and pool their ill feelings they often get worked up over some fancied wrong, and are disposed to distort every motive and disinterpret every act of the man above them. They come to see their manager through a mental fog not unlike that through which we are often obliged to view the opposing political candidate, be he saint or sinner.

An employé and his superior should be friends. Between friends there is a necessary disposition to "bear and forbear," to give each other the benefit of every doubt, to make liberal allowances, and to be friends in spite of differences of opinion. Unforgiving criticism is fatal to friendship.

[Copyright, 1907, by Joseph B. Bowles.]

IN THE BIG INDUSTRIES.

Incandescent Light Plant.

The Westinghouse Lamp Company is erecting near Bloomfield, N. J., a great plant for the manufacture of incandescent lamps. The plant consists essentially of three structures—main manufacturing building, 521x100 feet, three stories high, with a floor-to-floor height of seventeen feet four inches; storehouse, 140x180 feet, four stories high, and power-house, 83x66 feet. The plant when completed will give employment to 1200 to 1500 persons.

Shingle Demand Falls Off.

According to a statement made public by the director of the census, 37,490,057 thousand feet of lumber were produced in the United States in 1906, as compared with 30,502,961 thousand feet in 1905. The production of laths increased from 3,111,157 thousand in 1905, to 3,802,220 thousand last yeas

The number of shingles turned out in 1906 sharply declined. In 1905, shingles to the number of 15,340,909 thousand were manufactured. The number dropped to 10,885,455 thousand in 1906.

For Better Steel Rails.

Representatives of the Carnegie and Bethlehem Steel Companies have been in conference at Pittsburgh over the recent general outcry of railroad men against the quality of the rails being furnished. In an interview Charles M. Schwab, former head of the steel trust, said it was true that many accidents were due to the poor quality of rails. He said he wanted not only an open-hearth rail made, but a nickel alloyed, or Harveyized, rail, which could be depended on forever. The steelmen say they have agreed on a new design of rail to be submitted to the committee of the American Railway Association.

Cost of Power.

The cost of power is always an interesting question to both engineers and business men. Recognizing the importance of having a basis for comparison, Prof. Charles E. Lucke of Columbia University has compiled the following estimates:

Water power costs to install from $75 to $200 per kilowatt and costs from $8.50 to $25 per kilowatt year, operating twenty-four hours per day. Oil engines which are estimated at 250 horsepower units have a first cost of about $217 per kilowatt rating and an operative cost of about $79 per kilowatt year.

Gas engines operating on producer gas, 1000 horsepower units, have a first cost of $270 per kilowatt rating and an operating cost of $65.50 per kilowatt year.

Steam engines and steam turbines, even when in 5000 kilowatt units, have a first cost from $110 to $150 and an operating cost of from $38 to $97 per kilowatt year.

Colsolidate Hosiery Plants.

The National Hosiery and Yarn Company has been incorporated with a capital of $1,000,000 for the purpose of consolidating the Nashville Hosiery Mills of Nashville, Tenn., the Jefferson Hosiery Mills of Birmingham, Ala., and the Royal Knitting Company of Mt. Vernon, Ill. The combined daily capacity of these plants is 2100 dozen pairs of hose.

Played Game With Boston.

Future historians of Boston will devote appropriate space, I trust, to the following incident, related to me, says the "Clerk of the Day" in the Boston Transcript, by one who vouches for its truth:

At a certain gilded bar there arrived the other morning a dignitary from the rural glades. "Glass of cider," said he, and then, having swallowed the same, "what time is it?"

"Ten minutes of 9."

"All right; another glass of cider. Say, seen a man looking for me? I'm Jenkins. Anybody asked for me?"

"No, nobody. Why?"

"Well, yesterday a man came up to me. Never seen him before, 'a fur's I knew; but he had my name right—knew my old folks, too, back home. Borrowed $50. Said he'd meet me here at 9 o'clock an' pay up. I'll have another glass of cider."

"Sorry, old man, but I guess you're stuck. That man won't come around. He's a bunco steerer."

"Bet you $10 he'll be here by 9 o'clock."

"I'll go you."

"Here's the money. Give me another glass of cider."

And then, to the barkeeper's horror and consternation, in walked a stranger, who exclaimed: "Hello, Mr. Jenkins. Good as my word, ain't it? Here's the fifty you lent me. Thanks for the favor."

Thus was an innocent barkeep done out of $10 by a pair of ingenious operators. Police take notice.

A Prayer to Fate.

Fate, I have asked few things of thee
And fewer have to ask.
Shortly, thou knowest, I shall be
No more; then con thy task.

If one be left on earth so late,
Whose love is like the past,
Tell her in whispers, gentle Fate!
Not even love must last.

Tell her I leave the noisy feast
Of life, a little tired,
Amid its pleasures few possessed
And many undesired.

Tell her with steady pace to come
And, where my laurels lie,
To throw the freshest on the tomb
When it has caught her sigh.

Tell her to stand some steps apart
From others on that day
And check the tear (if fear should start)
Too precious for dull clay.

—[Walter Savage Lander.

Accommodating Strap Hangers.

A shopgirl entered the car.
Every strap was fully occupied.
But was she compelled to stand on her poor, tired, aching feet all the way home?
Oh, no. Three or four men promptly jammed her up among them in such a way that she could not possibly fall down.
Americans are no doubt the politest people in the world. As for the French, if you speak of them, they have no such opportunities.—[Life.

AN OFFICIAL INTERVIEW.

Commissioner: Sergeant, you were a damphool to do as I told you last night.

Sergeant: Mr. Commissioner, you were drunk when you gave the order.

Commissioner: True, but today I am sober, while you are still a damphool.

MAY CIRCULATION OF THE TIMES.

The following are the sworn statements of the circulation of The Times for May, 1907:

STATE OF CALIFORNIA, COUNTY OF LOS ANGELES, ss.:

HARRY Chandler, Assistant General Manager of the Los Angeles Times, being duly sworn, declares upon his oath that the following is a true and correct office record of the circulation of said newspaper for the month of May, 1907.

MAY, 1907.

1	49,800	17	58,900
2	49,850	18	60,620
3	49,710	19	60,900
4	50,400	20	61,700
5	50,600	21	62,000
6	53,000	22	62,000
7	53,000	23	62,500
8	53,000	24	62,000
9	54,000	25	62,100
10	55,000	26	63,250
11	1[illegible],000	27	63,250
12	60,000	28	60,900
13	61,400	29	60,900
14	61,150	30	60,900
15	60,700	31	61,010
16	59,070		

Total 1,703,130

The average circulation for every day of May, 1907, was 56,975

The average circulation for every day of May, 1906, was 62,135

Showing an average daily gain over the corresponding month of 1906 of 5,757

HARRY CHANDLER,
Assistant General Manager, The Times.

Subscribed and sworn to before me this 31st day of May, 1907.

[Seal] T. L. CHAPIN,
Notary Public in and for the County of Los Angeles, State of California.

A. L. Dennis, being duly sworn, declares that he is and has been for ten years Superintendent of Circulation of the Los Angeles Times; that the above detailed statement of circulation for the month of May, 1907, is correct, and shows the actual number of papers printed for each day of the month named.

A. L. DENNIS,
Superintendent of Circulation, The Times.

Subscribed and sworn to before me this 31st day of May, 1907.

[Seal] T. L. CHAPIN,
Notary Public in and for the County of Los Angeles, State of California.

Leather Goods

We are displaying
all the new shapes
and sizes of
Leather Hand Bags,
Shopping Bags and Purses,
Fitted Suit Cases,
Traveling Bags,
Doctors' Bags,
Satchels,
Men's Card Cases, Gold Mounted,
Men's Letter Books, Gold Mounted.
We will be pleased to show you the new things.

MONTGOMERY BROS.,
JEWELERS
Spring Street at Third

IF YOU are interested in an 8 per cent. investment you should investigate Units in Trustee Property No. 2, on Broadway. Ask or write for Booklet No. 5.
THE TRUSTEE COMPANY,
Second Floor. 357 S. Spring St., Los Angeles

MUSIC AND THE STAGE.

Mace Greenleaf and his wife—who was Mrs. Lucy Banning-Bradbury—are contemplating a campaign into vaudeville.

This will be Mrs. Greenleaf's stage début, and it is said that she will portray a vivacious lady of the smart set, the playlet having a romantic basis, and being of the present day. There will be three people in the cast.

Mr. and Mrs. Greenleaf will probably start on the eastern circuits, touring west.

During his brief visit here last week T. Daniel Frawley said to The Times dramatic writer: "The labor troubles of San Francisco have effectually killed theatrical enterprises there, except in the case of one or two established houses.

"I am free to say that my own season there, which opened a short time ago at the Novelty, has been spoiled, and I will close in a week or so.

"People do not relish bricks in the face and other examples of cheap thuggery when they go out at night. And as women scarcely dare to ride on the street cars after dark, for fear of gross insult, their attendance at theaters is naturally limited.

"After I close, I hope to spend the rest of the summer somewhere in Southern California, either in the mountains or at the seashore—and I believe my preference will be for the mountains."

The Burbank company is to be seen this week in a revival of "The Lily and the Prince," Carlos Jordan's romantic drama, in which Miss Hall starred last season.

The play is a melodrama of Italian life in the time of the Borgias, and has been previously described in detail in these columns.

To Maude Gilbert falls the task of creating that monstrous but gigantic character, Lucrezia Borgia. Miss Gilbert's personal success is pronounced, and she is beautiful to look upon—doubtless more beautiful than the feminine arch-fiend of reality. If she fails to measure up to history, she at least equals the demands made upon her by the author of the play.

Miss Hall is tenderly forceful and quite pathetic as the persecuted Angela di Savelli, and Mr. Desmond rises to romantic heroisms as Silvio d'Orsini, Mr. Rutledge is suave and over-diplomatic in the lines and clothes of the Prince of Calenna.

A character bit of unusual worth is the Savelli of John Burton, who manages to get away from his "line" of humor to a degree that is quite astonishing. Mr. Mestayer is likewise forceful, impressive and classically correct as Cardinal Capua.

Homans plays the Duke of Farrara with requisite villainy, and the subsidiary parts are filled in an acceptable manner.

"A Celebrated Case" at the Grand Operahouse this week, sets a record in high-class melodrama.

The play is well known to the older theater-goers, but late revivals of it have been scarce, so that to many others its name is entirely new. It is by D'Ennery and Cormon, is laid in the period of Louis XV, and comprises a two-scene prologue, and four full acts to the play itself.

The story is of genuine dramatic interest and, in true melodramatic fashion, is skilfully handled. The plot is developed legitimately, without the wearying and countless diversions which sensation makers of the Kremer-Davis school feel that the complex modern audience demands.

John Renaud, a hero of Pontenoy, steals away from camp to visit his wife, just after his departure from the house, a marauding pilliager creeps in through a window, steals a collection of valuable jewels, and assassinates Mme. Renaud. Their child, who is locked in another apartment by the robber, tells the neighbors between sobs, that her father is the only man who has been in the house that evening. He denies absence from his regiment—in order that he may not be punished for a breach of military discipline—and is immediately suspected of the crime himself.

This occupies the prologue, and in the four acts of the play, we see Renaud as a galley slave, and the daughter, who has been adopted by nobility, exerting tremendous efforts to secure his release. Justice is, of course, done in the end.

The idea of the piece is no way singular or unusual, but its treatment is so judicious, its lines are so free from rant, and the whole atmosphere is so uplifted above the cheap, noisy trash that usually fills this stage, that the effort requires more than passing comment.

The success of the production is mainly due to Joseph de Grasse, stage director of the Grand, and the best actor who has been associated with that organization in three years. De Grasse plays Renaud, and though his tragedy is too studied at times—markedly in the earlier scenes—his impersonation has the great merits of sincerity and simplicity, and his fine diction, personal qualifications and intelligence combine to make the role of worth and moment.

Miss Barker does excellent work as Adrienne, the daughter of later years, and as Madeleine, wife of the tragic prologue. Her costume is delightfully artistic.

The same may be said of Lillian Hayward as Valentine de Mornay, Adrienne's school friend. Miss Hayward's attire is not only prettily picturesque, but in the main details historically correct.

Arthur Hill should be commended for his Denis O'Rourke, Irish orderly of the Duke D'Aubeterre. Hill apparently appreciates the differences between the explosiveness of today's melodrama and the somewhat human people of yesterday's plays of this class. His comedy is marked, but it is far from boisterous burlesque.

Leslie King gives his audience a passable duke, and the other actors of the company endeavor, with varying degrees of success, to represent people of the period.

Scenic Artist Wallace has given settings to this piece that would credit any of the city's contemporary productions.

"The Serenade" will enter upon its last week at the Auditorium tonight. The Victor Herbert opera also marks the finale of the Californians. If there be any merit in stopping at the height of success, the Californians are leaping off at the crest of the wave, for "The Serenade" is not only the popular hit of the Californians's season, but it is as well their best music production.

Into this comedy Herbert wrote enough real music for a grand opera.

"The Prodigal Son," which will be the next production at the Burbank Theater, will feature Harry Mestayer in the principal role. It has been many months since Mr. Mestayer has appeared in a part of stellar importance. The play is a dramatization of the Hall Caine novel, and is a drama of contemporary interest.

Among the recitals during the past week one especially worthy of mention is that given by Sig. Pietro Bussi, on Friday evening, at Hotel Ingraham. Programme-participants were Misses Grace Talamantes, Louise Harvey, Bess McPherson, Bessie Dubois, Mrs. E. J. Smith, Mrs. Edith J. Lowe,

MUSIC AND THE STAGE.

Nace Greenleaf and his wife—who was Mrs. Lucy Banning-Bradbury—are contemplating a campaign into vaudeville.

This will be Mrs. Greenleaf's stage debut, and it is said that she will portray a vivacious lady of the smart set, the playlet having a romantic basis, and being of the present day. There will be three people in the cast.

Mr. and Mrs. Greenleaf will probably start on the eastern circuits, nearing west.

During his brief visit here last week F. Daniel Frawley said to The Times dramatic writer: "The labor troubles of San Francisco have effectually killed theatrical enterprise there, except in the case of one or two established houses.

"I am free to say that my own season there, which opened a short time ago at the Novelty, has been spoiled, and I will close in a week or so.

"People do not relish bricks in the face and other examples of cheap thuggery when they go out at night. And as women scarcely dare to ride on the street cars after dark, for fear of gross insult, their attendance at theaters is naturally limited.

"After I close, I hope to spend the rest of the summer somewhere in Southern California, either in the mountains or at the seashore—and I believe my preference will be for the mountains."

The Burbank company is to be seen this week in a revival of "The Lily and the Prince," Carina Jordan's romantic drama, in which Miss Hall starred last season.

The play is a melodrama of Italian life in the time of the Borgias, and has been previously described in detail in these columns.

To Maude Gilbert falls the task of making that monstrous but gigantic character, Lucrezia Borgia. Miss Gilbert's personal success is pronounced, and she is beautiful to look upon—doubtless more beautiful than the feminine arch-fiend of reality. If she fails to measure up to history, she at least equals the demands made upon her by the author of the play.

Miss Hall is tenderly forceful and quite pathetic as the persecuted Angela di Savelli, and Mr. Desmond rises to romantic heroisms as Silvio d'Orsini. Mr. Rutledge is suave and ever-diplomatic in the lines and clothes of the Prince of Colonna.

A character bit of unusual worth is the Savelli of John Burton, who manages to get away from his "line" of humor to a degree that is quite astonishing. Mr. Mestayer is likewise forceful, impressive and classically correct as Cardinal Capua.

Romano plays the Duke of Farrara with requisite villainy, and the subsidiary parts are filled in an acceptable manner.

"A Celebrated Case" at the Grand Operahouse this week, sets a record in high-class melodrama.

The play is well known to the older theater-goers, but late revivals of it have been scarce, so that to many others its name is entirely new. It is by D'Ennery and Cornon, is laid in the period of Louis XV, and comprises a two-scene prologue, and four full acts to the play itself.

The story is of genuine dramatic interest and, in true melodramatic fashion, is skilfully handled. The plot is developed legitimately, without the wearying and countless diversions which sensation makers of the Kremer-Davis school feel that the complex modern audience demands.

John Renaud, a hero of Fontenoy, steals away from camp to visit his wife. Just after his departure from the house, a marauding pillager creeps in through a window, steals a collection of valuable jewels, and assassinates Mme. Renaud. Their child, who is locked in another apartment by the robber, tells the neighbors, between sobs, that her father is the only man who has been in the house that evening. He denies absence from his regiment—in order that he may not be punished for a breach of military discipline—and is immediately suspected of the crime himself.

This occupies the prologue, and in the four acts of the play, we see Renaud as a galley slave, and the daughter, who has been adopted by nobility, exerting tremendous efforts to secure his release. Justice is, of course, done in the end.

The idea of the piece is no way singular or unusual, but its treatment is so judicious, its lines are so free from rant, and the whole atmosphere is so uplifted above the cheap, noisy trash that usually fills this stage, that the effort requires more than passing comment.

The success of the production is mainly due to Joseph de Grasse, stage director of the Grand, and the best actor who has been associated with that organization in three years. De Grasse plays Renaud, and though his tragedy is too studied at times—markedly in the earlier scenes—his impersonation has the great merits of sincerity and simplicity, and his fine diction, personal qualifications and intelligence combine to make the role of worth and moment.

Miss Barker does excellent work as Adrienne, the daughter of later years, and as Madeleine, wife of the tragic prologue. Her costume is delightfully artistic.

The same may be said of Lillian Hayward as Valentine de Mornay, Adrienne's school friend. Miss Hayward's attire is not only prettily picturesque, but in the main details historically correct.

Arthur Hill should be commended for his Denis O'Rourke, Irish orderly of the Duke D'Aubeterre. Hill apparently appreciates the differences between the explosiveness of today's melodrama and the somewhat human people of yesterday's plays of this class. His comedy is marked, but it is far from boisterous burlesque.

Leslie King gives his audience a passable duke, and the other actors of the company endeavor, with varying degrees of success, to represent people of the period.

Scenic Artist Wallace has given settings to this piece that would credit any of the city's contemporary productions.

"The Serenade" will enter upon its last week at the Auditorium tonight. The Victor Herbert opera also marks the finale of the Californians. If there be any merit in stopping at the height of success, the Californians are leaping off at the crest of the wave, for "The Serenade" is not only the popular hit of the Californians's season, but it is as well their best music production.

Into this comedy Herbert wrote enough real music for a grand opera.

"The Prodigal Son," which will be the next production at the Burbank Theater, will feature Harry Mestayer in the principal role. It has been many months since Mr. Mestayer has appeared in a part of stellar importance. The play is a dramatization of the Hall Caine novel, and is a drama of contemporary interest.

Among the recitals during the past week one especially worthy of mention is that given by Sig. Pietro Buzzi, on Friday evening, at Hotel Ingraham. Programme-participants were Misses Grace Talamantes, Louise Harvey, Bess McPherson, Bessie Bulpin, Mrs. E. J. Smith, Mrs. Edith J. Lowe, Homer Sampson, Otto Wildey, and Dr. L. Mollica.

Piano pupils of Miss Elizabeth Jordan were heard in an excellently-arranged recital on Friday evening, at the Ebell Club.

HF THE MARK OF GOOD CLOTHING SHOW US FOR BEST VALUES

FOURTH OF JULY AND VACATION SALE

A great pre-holiday sale for the benefit of vacationists. Everything you need in the way of wearing apparel is here at prices you will be glad to pay.
Sale continues until July 4th.

Men's Outing Suits One-third Off

$2.50 to $5.00 Men's Fancy Vests $1.15

MEN'S AND YOUTH'S Outing Trousers Reduced

$3.00 Outing Trousers $2.40
$4.00 Outing Trousers $3.20
$4.50 Outing Trousers $3.60
$5.00 Outing Trousers $3.95

All Men's Bathing Suits Reduced

Regular prices range from $2 to $4.50; sale prices

$1.65 to $3.95

BOY'S WASH SUITS

Regular prices $1.00 to $6.00; sale prices

75c to $4.80

Men's Leather Belts, suit cases, club bags, auto gauntlet gloves, and auto dusters also included.

Harris & Frank
CLOTHIERS
353-355 South Spring Street

Women's 3-button oxford of finest gun-metal calf. Has hand sewed flexible inner sole, Cuban heel. $6.00.

This is one of the prettiest and most fashionable models that is shown this season.

The display of women's pumps at Staub's is also very interesting at present.

Many exclusive new models are shown—in all the popular leathers—and at all prices.

C. M. Staub Shoe Co.
Broadway, Cor. Third

Violet Incarnate Toilet Water

A superior toilet water put up by Theo. Rickseeker Co. It's exceedingly lasting and fragrant. The odor is unique and distinctive. 75c and $1.40 per bottle.

75c and $1.40 Per Bottle

We have a full line of all the Rickseeker toilet waters and perfumes.

Off Wanamaker Drug Co.
352 SOUTH SPRING—Cor. FOURTH
S. F. BOTHWELL, Pres.
H. M. NEWLON, Sec'y.

Hot Weather Shampoos

Impart a feeling of cleanliness and comfort to the scalp. Try one of ours—a real treat for 25c.

Weaver-Jackson Hair Co.
441 South Broadway.

HONEST DISCOUNT SALE.

One-quarter off on men's shape retaining clothing.

J. A. Jepson & Co.
537-539 So. Spring, corner Mercantile Place.

2/9-229 South Broadway — Coulter Dry Goods Co. — 224-228 South Hill Street

Throughout July you will find, from day to day, in our advertisements, announcements of merchandise of seasonable, high-grade, absolutely trustworthy character, to be sold at no more than inferior goods cost you elsewhere. The chief reason for these radical reductions is to have stocks in as nearly as possible perfect condition when our Semi-Annual Inventory begins, and we shall not consider cost or profits to bring about that condition.

Mid-Summer Blanket Sale

Of course we should be foolish to try to turn your thoughts blanket-ward now if we didn't offer you unusual inducements. And that's just what we are doing, for even at full price we can't duplicate these, because since our orders were placed with the mills, months ago, prices have sharply advanced. It is only by taking large quantities, ordered when the mills are slack, for which our enormous hotel trade gives us outlet, that we can get such considerable reductions at any time.

So, after all, it's good sound business policy that makes us begin this Annual Sale in Mid-Summer, rather than in January, for example.

11-4 White Wool Blankets

Taped edges; assorted borders:

$3.50 blankets now....$2.50 pair
$4 blankets now....$2.95 pair
$6 blankets now....$4.95 pair
$7.50 blankets now....$5.60 pair
$9 blankets now....$7.50 pair
$10 blankets now....$8.25 pair
$12.50 blankets now....$10.50 pair

10-4 White Wool Blankets

Taped edges; assorted borders:

$3 blankets now....$2.25 pair
$3.25 blankets now....$2.70 pair
$4.85 blankets now....$3.60 pair
$6 blankets now....$5 pair
$6.50 blankets now....$5.25 pair
$6.50 blankets now....$5.75 pair
$9 blankets now....$7.95 pair

11-4 Gray Blankets

$2.25 blankets now....$1.90 pair
$3.75 blankets now....$2.90 pair
$5 blankets now....$4.00 pair
$6 blankets now....$4.95 pair
$7.50 blankets now....$5.60 pair

10-4 Gray Blankets

$3.50 blankets now....$2.55 pair
$4 blankets now....$3.00 pair
$4.50 blankets now....$3.75 pair
$6 blankets now....$5.00 pair
$6.50 blankets now....$5.00 pair

Fine Comforts

72x72, worth $1.35, now....$1.10
72x78, worth $1.65, now....$1.25
72x78, worth $2.50, now....$2.00
72x90, worth $3.25, now....$2.75
81x90, worth $3.00, now....$2.50
81x90, worth $3.50, now....$3.00

Splendid Pillows

Jumbo, worth $1.25, now....$1
Jewell, worth $1.50, now....$1.25
Prairie, worth $2.25, now....$2
Togo, worth $2.50, now....$2.25
Select 3, worth $3.25, now....$3
AA, worth $4, now....$3.75

We Are Los Angeles Agents for Ostermoor Mattresses

MEN'S 50c UNDERWEAR, 35c.

Honeycomb weave shirts and drawers; shirts sleeveless; garments well made, well stayed and shaped; 50c value for 35c each.

WOMEN'S 75c LISLE VESTS, 50c.

Low necked, sleeveless vests of lisle, with fancy yokes; value 75c, for 50c.

15c HANDKERCHIEFS, 10c.

Unlaundered Irish linen handkerchiefs, with initial in corner—hand embroidered; or laundered linen cambric initialed handkerchiefs, 10c.

LINGERIE ROBES, $9.

Colored and white wash robes, in fine batiste and swiss, plain or dotted, embroidered in colors and white; perfect beauties and easily completed for wearing; values $15 to $20. All robes above $20 reduced one-fourth.

75c RIBBONS, 35c YD.

Dresden ribbons, flowered on white grounds; pretty plaids and fashionable Roman stripe, widths 3 to 6 inches; values 50c, 60c, 65c and 75c, for 35c.

REDUCED AXMINSTER RUGS.

9x12; worth $25, for....$19.85
8.3x10.6; worth $22.50, for....$17.85
4.6x12; worth $15, for....$9.95
6x15; worth $18.75, for....$12.50

WAISTS A FOURTH LESS.

Every lingerie and dress waist in stock, now marked $12 or over, is reduced a fourth. Silks in light pink or blue, lace trimmed, with round yoke of Val. lace and medallion insertion; black messaline with Cluny lace insertion; black nets; white batiste or mull, some hand-embroidered, others lace trimmed with insertion in back, front and sleeves, tucked baby backs; with Oriental lace embroidered medallions and baby Irish trimmings, together with dozens of other exclusive, stylish models.

$3 EMBD. BATISTE FOR $1 YD.

White and colored grounds; white embroidered with black, green, lavender, tan and blue; lavender embroidered with white, blue embroidered with white; black embroidered with white; gray embroidered with white; 46 and 48 inches wide; values $2, $2.50 and $3 a yard, for $1.

75c MIXED EOLIENNES, 50c YD.

Silk mixed eolliennes in white grounds with lavender, blue, pink, green or gray roses and dainty scrolls; value 75c, for 50c.

$1.50 FANCY VOILES, 85c.

Fancy imported voiles in light shepherd checks, openwork plaids and silk embroidered dots; it's hard to supply the demand at full price; now 85c.

40c LININGS, 10c.

Clearance of odd pieces and short lengths of spun glass, percalines, mercerized cotton and Heatherbloom linings, in good shades; values to 40c, for 10c.

$16.50 SHIRTWAIST SUITS, $10.

Hand-embroidered linen suits; white linen suits with lace and insertion bands; colored lawns with lace trimmings; fresh and dainty and worth $12.50 to $16.50, for $10.

$1.25 PLAIN SILKS, 50c YD.

Taffetas, louisines, messalines, peau de soie and other of the summer silks; dark colors, suitable for linings and drop skirts; 19 to 21 inches wide; values to $1.25, for 50c.

$3.50 FRENCH BROCADES, $1 YD.

Genuine black French brocaded silks; for carriage cloaks or opera wraps; four pieces only at $1.

$1.25 CHECK & STRIPE SILKS, $1

Punjab cameo checks; worth $1.25, for $1.
Punjab stripes; worth $1.25, for $1.
Surah checks; worth $1.25, for $1.
Punjab hairlines; worth $1.25, for $1.

BOYS' & GIRLS' UNDERWEAR.

Broken lines, mostly drawers, in wool underwear; 75c, 85c and $1 values, 50c. $1 to $2.25 values, 75c.

50c HANDKERCHIEFS, 25c EACH.

Handkerchiefs of sheer linen, hand embroidered with poppy or poinsettia; 50c values for 25c.

10c HANDKERCHIEFS, 5c.

Batiste handkerchiefs in dainty allover plaids of heavier white cords; very pretty and durable as well; extra values at 10c, for 5c.

$3.25 LONG GLOVES, $2.75.

Twelve-button glace kid gloves, in white, black, navy, tan and brown, all sizes; fitted and guaranteed for $3.75.

$1.50 TRIMMINGS, 35c YD.

Brand new knife pleating with braid combination trimmings in colors that have sold fastest this summer; appliques, fancy braid and Persian bands, 35c.

REDUCED CURTAINS.

Arabian curtains; worth $4, for $2.75.
Arabian curtains; worth $4.50, for $2.95.
White bobbinet curtains; worth $3.75, for $2.50.
White bobbinet curtains; worth $5, for $3.75.

TABLE LINENS REDUCED.

Fine linen damask by the yard, in all widths between 66 and 72 inches, both bleached and unbleached:

BLEACHED.

90c damask for 80c yard.
$1 damask for 85c yard.
$1.25 damask for $1 yard.
$1.50 damask for $1.25 yard.

UNBLEACHED.

65c damask for 55c yard.
$1 damask for 85c yard.
$1.25 damask for $1 yard.

Shown in a variety of pretty patterns to select from.

75c SILK MIXED SUITING, 50c.

Shown in colored grounds of green, gray, blue, pink, black, in neat figures in pink or lavender; also in white grounds with large dots; white with black, lavender, pink, light blue, navy and black dots; 27 inches wide; values 60c and 75c a yard, for 50c.

35c SILK MUSLIN, 17½c.

Silk mixed mousselines de soie, embroidered in dots of same color; nine different shades; value 35c, for 17½c.

$3.50 BLACK GOODS, $1.95.

The sheer silk and wool eolliennes, crepes de chine, etc., which we've been selling last week, on sale for the last time today at, instead of $3.75, $1.95.

$1.25 MOHAIRS, 65c.

Plain and fancy mohairs for summer dresses, bathing suits, etc., black and desirable colors; 44 to 46 inches wide; good values at $1 and $1.25, now 65c.

$1.25 FANCY SILKS, 50c YD.

Broken lines of the most preferred colors; checks, stripes, plaids, fancy foulards, crepes de chine and black and white striped Marquisettes, 20 to 24 inches wide, 50c.

85c COLORED TAFFETAS, 75c.

Ten per cent. discount in addition allowed dressmakers; all colors, black, white and cream; 19 inches wide and the best 19-inch taffeta manufactured; 85c value for 75c. Monday and Tuesday only.

$1.25 MARQUISETTES, 75c YD.

All silk polka dot Marquisettes, navy, brown and amethyst with white dots; value $1.25, for 75c.

PONGEES IN PLENTY.

Natural domestic pongees; 25 to 36-inch widths, 50c to $1.50.
Imported pongees; 26 to 34-inch widths, $1 to $2.50 a yard.

Coulter Dry Goods Co.

H. JEVNE CO.

Thermos Bottles $5 Each

A wonderfully clever thing to fill a long felt want. ICE WATER will remain ICE COLD all day even if exposed to the hot sun. HOW'S THAT FOR AN AUTOMOBILE OR YACHTING TRIP? Coffee will be too hot to drink even though the bottle be in a refrigerator. For very small children, milk may be kept at the same temperature all night without further trouble than the first heating.

Come in and let us suggest all sorts of good things to put in your picnic basket for the 4th of July.

SMOKE JEVNE'S FINE CIGARS

Sixth & Broadway and 208-210 So. Spring St

Excelsior Laundry

422-424 South Los Angeles St.

Best Work and Service

Give Us A Trial

BOTH PHONES 367

Eat Fruit

Ideal weather for it and this is the ideal place to get it. Our store is teeming with such tempting specimens just now. Refreshing grapes, luscious berries, figs, melons, etc.

LUDWIG-MATTHEWS CO.,
Tel. Main 580. Home A6236. 133-35 S. Main St.

Anderson & Chandler Co.

Pure Soda Fountain Syrups

Everything served at our Fountain will stand any Pure Food inspection. We don't use preservatives—so you can feel absolutely safe. Suppose you try us some time when you are passing?

Ingredients used are not only pure, but of the finest quality obtainable. We use Burnett's Vanilla and Bendsorp's Cocoa in making these syrups.

The Crushed Fruits used are our own manufacture. Hot or cold drinks of all kinds—summer or winter.

Spring St. 426-428-430

Gibson Tie In Tan Russia Calf $5

Shown In Our Window Today

THIS FASHIONABLE STREET SHOE IS MADE WITH WELT SOLE, CUBAN HEEL, WING TIP. WE HAVE THE SAME MODEL, AT THIS PRICE ALSO, IN BLACK GNU CALF.

Wetherby-Kayser Shoe Co.
215-217 South Broadway

Beginning July 6th, Shop will be closed at 12:30 Saturdays, during the summer.

VOLLMER-JANTZEN CO.
FINE CHINA
CUT GLASS, ETC.
Will Occupy Their New Building
CORNER SEVENTH AND HILL STS.
About July 1st.

Alfred Benjamin & Co's.
High Grade Clothing
Sold Only By
James Smith & Co.
137-139 South Spring Street

"READY AND RIGHT"
THE NEW CLOTHING
On Sale at the
SILVERWOOD STORES

GREAT FOR KIDNEYS

Weak back, tired feeling, mental depression, sleeplessness, headache and other symptoms are quickly cured by the use of Palmo Tablets. They act directly on the kidneys and nervous system, and make you look and feel years younger. 50 cents.

AT ALL SUN DRUG STORES.

Oceanside

LOTS $300 UP, on ocean front, easy terms, sure to double in one year.
HAYES LAND CO., Inc.
601-602 Citizens' National Bank Bldg.
Third and Main Sts., L. A.

THE WEATHER.

U. S. WEATHER BUREAU, Los Angeles, June 30. [Reported by A. B. Wollaber, Local Forecaster.] At 5 o'clock a.m. the barometer registered 29.88; at 5 p.m., 29.84. Thermometer for the corresponding hours showed 66 deg. and 75 deg. Relative humidity, 5 a.m., 88 per cent.; 5 p.m., 57 per cent. Wind, 5 a.m., calm; 5 p.m., southwest, velocity, 8 miles. Maximum temperature, 80 deg.; minimum, 65 deg. Possible sunshine, June 30, 14 h. 24m. Actual sunshine, June 30 to noon, 6h.

YUMA (Ariz.) June 30.—[Exclusive Dispatch from the U. S. Geological Survey.] Gauge height Colorado River 28.46, yesterday 28.80 feet.

ARIZONA: Fair Monday and Tuesday.

Classified Liners.

Times Classified Rates: The rate for inserting "Want" ads in The Daily Times is 1c per word for each insertion; in the Sunday issue 1¼c per word, each insertion; minimum charge 25c: except under following classifications, the rate for which is 10c per line, minimum charge 30 cents: "Lost and Found," "Personals," "Special Notices," and "Baths and Massage."

Sunday real estate advertisements, to be classified properly, must be in The Times office before 10 o'clock Saturday nights. Rates, 1¼ cents per word.

"Liner" (classified) advertisements for Sunday insertion received over the counter or by telephone after 11 o'clock Saturday nights will be inserted under heading "Too Late to Classify."

The Sunday circulation of The Times exceeds 70,000 copies, and more "liners" are regularly printed in its columns than in the five other Los Angeles newspapers combined.

Telephone your want advertisements. Ring up "The Times" any time of day or night and secure prompt and careful attention.

The Times cannot guarantee accuracy or assume responsibility for errors of any kind occurring in telephoned advertisements.

SPECIAL NOTICES—

HOUSE PAINTING, PAPERING, GLAZING; 36-inch burlaps, 15c; 18-inch natural, 30c; paper and border for 12-foot room, $1; best paint, $1.50; shingle stain, 75c; molding, 2c; opaque shades, 40c. WALTER, 627 S. Spring.

DEAFNESS RELIEVED. By the use of the massacon or Acousticon instruments, exhibited for free trial at general agents. MARSHUTZ OPTICAL CO., 123 S. Spring. Catalogue mailed free.

DURING YOUR VACATION HAVE THOSE unsightly blemishes, wrinkles, freckles, scars, etc., removed. M. ELLA HARRIS & SON can do it perfectly. 319 W. Third.

DR. F. J. LYNCH HAS MOVED HIS OFfice from 232 S. Hill st., Blanchard Building, to 324 S. HILL. Hours 9 a.m. to 12; 2 to 5; night by appointment. Phone Sunset Broadway 1469.

AT 10 A.M. JULY 13TH, THE EAGLE Rock school building will be sold at auction by order of trustees. H. C. FERRY, Auctioneer. 9

GING LUNG & CO., IMPORT ALL KINDS FIRE-CRACKERS, wholesale and retail. 438 N. LOS ANGELES ST., corner Ferguson Alley.

CALIFORNIA STEAM CARPET CLEANING WORKS, cleans carpets, refitting, sewing and laying. 529 E. 4TH ST. Main 735. Home A3364.

LADIES' AND INFANTS' FINE GARMENTS laundried by first-class laundress (reasonable.) References. Phone EAST 436. 2

FEATHER PILLOWS RENOVATED AT ACME FEATHER WORKS, 759 San Pedro. 'Phone Sunset Main 1166; Home 5041.

PARASOL AND GLOVE MAKERS. Buy here at makers' prices. Big assortment. 117 W. FOURTH ST., H. W. Hellman Bldg.

NOTICE—BE WISE. PANAMAS REMODELed like new. $1. FACTORY, 214 N. Bdway.

HOME REMEDY FOR TOBACCO AND drink habit. TEMPERACINE CO., 317 W. 3rd.

RATE FOR ADS. UNDER THIS HEADING, 10c per line; minimum charge 30c.

CHURCH NOTICES—
With Place and Hour.

FIRST UNITARIAN CHURCH, 925 S. FLOWer st., Burt Estes Howard, Ph.D., minister; Sunday services, sermon 11 a.m., Sunday-school 9:45 a.m.

SOCIETY MEETINGS—

SCIENCE OF BEING, READING ROOM and Circulating Library, 74 Citizens' National Bank Bldg., Third and Main sts. Open daily, 12 to 4 p.m. Ministration meeting, Fridays, 11 a.m. Study class, Fridays, 3 p.m.

PERSONAL—
Business

PERSONAL—

MR. FAY

IS PERMANENTLY LOCATED.

His advice pertaining to love, law, business, wills, estates, buying or selling property, speculation, investments, marriage, divorce, etc., is unequaled.

He reunites the separated, causes speedy and happy marriage with the one you love, gives truthful revelation of all love affairs, troubles, marriages, restores lost affections; settles lovers' quarrels, tells you when and whom you will marry, how to win the man or woman you love, make your husband or wife true to you, overcome all your enemies, and make a person at a distance think of you, removes all influences—in fact, everything. Great reduction this week, as a matter of advertisement, this week he will give his special reading for 50 cents; satisfaction absolutely guaranteed or no fee accepted. Everything strictly sacred and confidential. Hours 10 a.m. to 4 p.m. 130½ S. SPRING ST. 2

PERSONAL—

MRS. MASSON,

The noted palmist of London, Eng., may be consulted at

322 S. SPRING ST. (Suite 17.)

by those desiring careful, conscientious and reliable hand readings from one of the foremost palmists of the day.

Investments, changes of business, losses and gains, lawsuits, deaths, marriages, separations, and, in fact, all that life holds for you is plainly written in your hand; it is simply a question of correct interpretation.

HIGH-CLASS PATRONAGE SOLICITED.

PERSONAL — THE WORLD'S GREATEST ASTRAL SEER AND PSYCHIC, MILBURN.

He advises you with a power higher than human.

He can bring sunshine and success into your life, telling you how to overcome enemies and obstacles. Work guaranteed.

PARLORS, 650 S. HILL.

Hours 10 to 5 daily and Sundays. 4

PERSONAL — REMOVAL. MRS. PARKER, reliable business life reading palmist. West Adams car to Arlington, north on Arlington to 2187, northwest corner. Phone West 474. 6

PERSONAL — MME. ANNUVE, THE world's greatest psychic and palmist; readings 50c for 4 days. 436 W. 6th, opp. park. 2

PERSONAL — PROF. ALTHOUSE, CELEbrated palmist and astrologer, 305½ S. Spring. 4

WANTED—
Help, Male.

WANTED — A FEW GOOD GERMANS FOR German delicatessen store. Apply between 10 and 12 at 427 S. MAIN ST. 2

WANTED — MEN WITH RIGS TO SELL delicacies. Call after 5 p.m. at rear 1720 NEWTON ST. 2

WANTED—DOCTOR; A FINE LOOKING registered physician who can typewrite or learn it quickly. 747 S. MAIN ST. 1

WANTED—EXPERIENCED BICYCLE REpairman. Apply today, before noon, 108 COMMERCIAL ST. 1

WANTED—A MAN TO WORK IN LIVERY stables, to care for horses. Apply 1006 W. NINTH ST. 1

WANTED—TINNER; MUST BE FIRST-class workman. 806 S. MAIN. L. Lindenbaum. 2

WANTED—A YOUNG MAN FOR CIGAR clerk for HOTEL LANKERSHIM CIGAR STAND. 1

WANTED—FIRST CLASS BARBER FOR HOTEL MARYLAND, Pasadena. Call today. 1

WANTED—TWO FIRST CLASS BARBERS. Corner FIRST AND SPRING, under bank.

WANTED—A BOY. 456½ S. BROADWAY. PRINCE, Photographer. 1

WANTED—BOY. 300 N. MAIN ST. SCHALK CHEMICAL CO. 1

WANTED—BOY TO WORK FOR TUITION in BROWNSBERGER HOME SCHOOL. 1

WANTED—AN ENGINEER. APPLY HOTEL HOLLYWOOD. 1

WANTED—BOY. 300 N. MAIN ST. SCHALK CHEMICAL CO. 2

WANTED—
Help, Male.

Note—Applicants for positions are advised not to enclose original recommendations in answer to ads. Send duplicates only.

WANTED—MEN FOR EMPLOYMENT AS MOTORMEN AND CONDUCTORS; APPLICANTS MUST BE AT LEAST 5 FT. 7 IN. IN HEIGHT, WEIGHT OVER 150 LBS., BETWEEN 24 AND 40 YEARS OF AGE, OF GOOD EYESIGHT AND HEARING; PERMANENT EMPLOYMENT; SELECTION OF RUNS; WAGES 25C TO 33C PER HOUR. APPLICATIONS MUST BE MADE IN PERSON TO UNITED RAILROADS OF SAN FRANCISCO, TURK AND FILLMORE STS., SAN FRANCISCO, CAL. 1

WANTED—RED CROSS EMP. AGENCY, 134 EAST SECOND ST. MAIN 5830. A7650.

A reliable employment agency, with methods that differ, call on us.

Crane man, steam shovel, $90 and fd.
Street foreman, $100 month.
Mine timber man, $4 day.
Miners, $4 day.
Machine miners, $4 day.
Shaft miners, $4 day.
Carriage blacksmith, $4 day.
Harvest hands, $2 and board.
Cantaloupe pickers, $2 and board.
Brass moulder, $4 day.
Single jack miner, $3.50 day.
Ranch hands, $30 to $50 and found.
Teamsters and laborers, all wages $2 and $2.25, and $2.50, also man and wife, ranch, $60 and found. Hotel and restaurant help of all kinds. Call and see us for full list. We open 6 a.m. to 8 p.m. 1

WANTED—JAPANESE

YOUNG MEN'S ASSOCIATION.

EMPLOYMENT AGENCY,

736 E. Fourth st.

'Phone Main 2580. Home F4690.

A strictly reliable agency.
House cleaning department.
Real estate department.

WANTED—

HUMMEL BROS. & CO.,
EMPLOYMENT AGENTS.
A strictly first-class, reliable agency.
All kinds of help promptly furnished.
Your orders solicited.
116-118 E. Second st.
Between Main and Los Angeles sts.
Largest and best equipped offices on the Pacific Coast.

WANTED—MONDAY I WANT A BRIGHT, neat appearing young man to accept a position in gents' furnishing goods house. Must have some experience and be willing to start at a reasonable salary. I also have an opening for a young man who understands trunk and satchel stocks. This position is with a large department store in their trunk and satchel department. Rooms 210-211, Citizens' National Bank Building. H. E. WESTGATE. 1

WANTED—
JAPAN A. B. C. EMPLOYMENT AGENCY,
Oldest and largest agency in the city.

302 SOUTH OLIVE ST.

'Phone Main 1547, Home F5718.

We furnish all kinds of first-class help promptly, with responsibility. House-cleaning department. 4

GEO. SUMI'S
JAPANESE EMPLOYMENT AGENCY,
Most Reliable in the City.

646 S. Wall st. Home F6733, Main 1146.

First-class help of all kinds promptly furnished, city or country. 6

WANTED—A CLEAN CUT, UP TO DATE registered druggist of good address, we carry out the law in regard to hours and pay overtime; one full day off each week; salary will be satisfactory, the right man will receive rapid advancement, but you must be "registered in California." Call between hours of 10 and 1, and 4 and 7, p.m. MANAGER, Owl Drug Store, 5th and Broadway. 2

WANTED—JAPANESE
PACIFIC EMPLOYMENT BUREAU,
Largest and most popular agency,
521 W. Sixth st., Los Angeles, Cal.
House cleaning department.
Window cleaning department.
Phones—Home F3078, Main 1714.
General labor contractors. Every department insures responsibility. 3

WANTED—

JAPANESE
X EMPLOYMENT OFFICE,
507 W. Sixth. Tel. F6929, M. 4417. 9

WANTED — MEN TO SELL TALKING MACHINES ON A COMMISSION BASIS. APPLY COLUMBIA PHONOGRAPH CO., GEN'L., 518 S. BROADWAY. 5

WANTED—
JAPANESE EMPLOYMENT AGENCY,
503 W. Sixth st. Home 4253, Main 5363.
COOKS, WAITERS, PORTERS.
Ranch hands, house and window cleaners.
HOUR, DAY OR CONTRACT.

WANTED—SALESMEN.
We want good local and outside representatives to sell high grade securities. Splendid proposition.
THE GENERAL SECURITIES CO.,
224 So. Broadway. 5

WANTED — INSTRUCTORS IN PLUMBING, BRICKLAYING AND PLASTERING TRADES; ALSO AUTOMOBILE INSTRUCTOR AND DEMONSTRATOR; MUST BE STRICTLY FIRST-CLASS. ADDRESS O, BOX 177, TIMES OFFICE. 2

WANTED — A YOUNG OR MIDDLE-AGED farmer to raise live stock in the Imperial Valley; must be married, healthy, wide-awake and thoroughly trustworthy; good wages and constant employment. Address P. O. BOX 271, Redlands, Cal. 1

WANTED—A FIRST CLASS MAN TO take charge of meat market; state references and wages; share of profits to right man; must sign contract for at least one year. Address F. VERDUGO & CO., P.O. box 69, Hermosillo, Sonora, Mexico.

WANTED—COMPETENT FOREMAN FOR manufacturing bank, store and office fixtures; capable handling men and knowing detail and rod work. Apply PAC. STORE & OFFICE FIXTURE CO., 3253 16th st., San Francisco. 7

WANTED—I MADE $50,000 IN FIVE YEARS in the mail order business; began with $5. Any one can do the work home in spare time. Send for free booklet. Tells how to get started. MANAGER, box 571, Lockport, N. Y. 1

WANTED — JAPANESE EMPLOYMENT AGENCY, Frank Mochidome, Prop., 503 S. Olive, Los Angeles. Phones Main 4541, F4127. Cooks, waiters, porters, ranch hands, house and window cleaners, by day or contract.

WANTED—YOUNG MAN IN SALES DEpartment of wholesale lumber office; one familiar with the box business and eastern trade preferred; references required. HUME-BENNETT LUMBER CO., Sanger, Cal. 4

WANTED — A PHOTOGRAPHER; MUST know how to operate; steady position with good pay to right man. Apply before 9 a.m. today ready for work. MACDONALD, 241 W. 56th st. 1

WANTED — GOOD COMPETENT, SOBER teamster; wages $50 per month and board. Apply with references to POINT SAL MINING CO., Guadalupe, Santa Barbara county, Cal. 2

WANTED—AT ONCE, EXPERIENCED OPerators on ladies' coats and jackets; permanent position and good wages. ROSENTHAL & SALZMAN, 322 S. Los Angeles st.

WANTED — 2 MEN, EXPERIENCED IN carpentering and ranch work; also laborers on ranch; 20 miles from L. A. 311 COLLINS BLDG. Home A6597.

WANTED — EXPERIENCED TYPEWRITer repairman at once; give references, experience and salary desired. Address P. O. BOX 214, San Diego, Cal.

WANTED — CANVASSER FOR SINGER sewing machine; good district; first-class opening for right man. Address BOX 711, Monrovia, Cal. 2

WANTED—A MAN IN EVERY HOUSE IN city or country can make from $20 to $75 a week. Address B. M., box 95, TIMES OFFICE.

WANTED—A1 CLOAK AND SUIT SALESman and buyer for department store. Give references; state salary and experience. P.O. BOX 652, Fresno, Cal. 1

WANTED—ANY INTELLIGENT PERSON may earn good income corresponding for newspapers; experience unnecessary. Send for particulars. PRESS SYNDICATE, Lockport, N. Y.

WANTED—CONGREGATIONAL JAPANESE MISSION, 638 S. Olive, furnishes first-class cooks, waiters, porters, house cleaners, day or contract. Phone HOME F5268. MAIN 5062.

WANTED—
Help, Male.

WANTED — 6 MEN TO SOLICIT AND drive wagon; can clear $15 to $30 per week; must have $150 cash bond. Apply 12 to 2 p.m. Don't telephone. DRIVERS' INDEPENDENT LAUNDRY, 779 Clanton st. 1

WANTED—WILL GIVE FURNISHED ROOM with bath to middle-aged temperate man in exchange for caring for grounds, 1 day each week and daily sprinkling. Apply at 1019 S. HILL ST. 1

WANTED — AUTOMOBILE SALESMAN; state age, experience and salary expected. Address AUTOMOBILE, 200 N. Los Angeles st., L. A. 1

WANTED—GENERAL RANCH HAND ON orange ranch, one used to irrigating preferred. Unmarried. Apply in person. BENTON, foreman, Griffith Ranch, Azusa. 1

WANTED — FIRST CLASS FURNITURE salesman; none other need apply; must furnish references. TULL & GIBBS, Portland, Or. 1

WANTED — FIRST-CLASS MAT MAKER and picture fitter; steady work guaranteed. THE M'CLELLAN MFG. CO., 132 W. Fifth st. 2

WANTED—A MAN ON RANCH, LIGHT work; good bed and board, and small wages. Call at 1010 S. ALVARADO, from 8 a.m. to 10 a.m. only. 1

WANTED — BOOK-KEEPER FOR LIGHT book-keeping and boy about 16, salesman, at the CUT-RATE HARDWARE STORE, 238 N. Main st. Apply at 7 a.m. 2

WANTED — AN EXPERIENCED HOUSE man. HERSHEY ARMS HOTEL, 2600 Wilshire Blvd. A Swede preferred. 2

WANTED — GOOD ERRAND BOY WITH wheel; must be nice and willing. 111 WINSTON ST.

WANTED—EXPERIENCED FIRST CLASS coat presser; steady job for good man. 111 WINSTON ST.

WANTED — SAND AND GRAVEL HAULED to Bimini Baths. Call up Phone F5815 after 6 o'clock. Call ROOM 23, 512 S. MAIN ST.

WANTED—A FEW GOOD GERMANS FOR German delicatessen store. Apply between 10 and 12 at 427 S. MAIN ST. 1

WANTED—YOUNG MAN TO DRIVE GROcery wagon; must take of horse and wagon. Apply at 811 CENTRAL AVE. 1

WANTED—FIRST-CLASS LADIES' TAILOR to go into partnership. Address 238½ E. COLORADO ST., Pasadena. 1

WANTED—EXPERIENCED MEN TO DO automobile lamp repairing, first-class wages to competent men. 947 S. LOS ANGELES. 6

WANTED—MASON TENDERS AND EXCAvators call this morning at 1518 Paloma st., two blocks west of Central ave. 1

WANTED—DRIVER TO DRIVE A MEAT wagon. Apply Monday morning early, good wages. 136 S. SPRING. 1

WANTED — (10) FIRST-CLASS SPECIALTY salesmen. Apply 616 CHAMBER OF COMMERCE BLDG., after 9 a.m., Monday. 1

WANTED—A MAN OF GOOD ADDRESS that can sell rooming-houses, hotels and flats. DECKER, 114 S. Spring st. 1

WANTED — BOY IN FLOWER DEPARTment at NEWBERRY'S. 1

WANTED—
Help, Female.

Note—Applicants for positions are advised not to enclose original recommendations in answer to ads. Send duplicates only.

WANTED—MONDAY I WANT THE FOLlowing women for large department store: One for glove department; one for linings; one for knit underwear; one for corsets; one for infants' wear; three to act as cashiers. With the exception of the latter all must be experienced in their respective lines; neat appearing women between 20 and 35 are desired. Those who cannot meet these requirements will waste their time by calling. Rooms 210-211 Citizens' National Bank Bldg. H. E. WESTGATE. 1

WANTED—HOUSEKEEPER FOR COUNtry home, Burbank; small family, no washing. Apply SUNSET 'PHONE GLENDALE 433, or MARSHALL FLOOR CO., Ninth and Lawrence. 2

WANTED—
Competent stenographers, billers and operators to register in our Employment Department. UNDERWOOD TYPEWRITER CO., 324 S. Hill st.

WANTED—ANY INTELLIGENT PERSON may earn good income corresponding for newspapers; experience unnecessary. Send for particulars. PRESS SYNDICATE, Lockport, N. Y.

WANTED—LADIES TO MAKE SOFA PILlow tops at home for wholesale house; steady work; good pay; experience unnecessary, unlimited instruction free. IDEAL ART CO., room 18, 415½ S. Spring st. 2

WANTED—A FINE APPEARING PROTESTant tall lady nurse, highly educated, who can typewrite or learn it quickly; no limit to salary; no common person need apply. Call at 747 S. MAIN ST. 3

WANTED—WOMEN TO ASSIST IN LIGHT housework; will exchange for room and board; pleasant home. Address 2706 BRIGHTON AVE. Take West Adams st. car. 3

WANTED—PHOTOGRAPHER; GOOD REtoucher wanted, steady position to the right party; state experience and wages expected. ROYAL PHOTO STUDIO, Fresno, Cal. 2

WANTED—STENOGRAPHER AND TYPEwriter, easy work, small salary. Apply Tuesday morning early, 175 N. SPRING ST., room 26. A3529, or Bdway 1239. 1

WANTED—GIRL FOR GENERAL HOUSEwork, good wages, small family. Ocean Park. Call room 36, BROADWAY HOTEL, Monday morning. 1

WANTED—EXPERIENCED GIRL TO DO general housework, elegant room, 3 in family, good wages. Phone B1025, West 1686. 2001 BRIGHTON AVE.

WANTED—YOUNG WOMAN COOK FOR small family in San Diego; best wages; other help. Apply 1022 DOUGLAS ST., Angeleno Heights car. 1

WANTED—YOUNG LADIES WITHOUT previous experience, for the stage. See MANAGER, Unique Theater, after 1 o'clock and evenings.

WANTED—WOMAN TO DO GENERAL housework four hours daily, from 8 to 12, must live within walking distance. 237 S. GRAND. 1

WANTED—A YOUNG LADY FOR DEMONstrating, good salary, experience unnecessary. Call today, room 262 KING EDWARD HOTEL.

WANTED—A LADY IN EVERY HOUSE in city or country can make from $10 to $50 a week. Apply B. M., box 31, TIMES OFFICE.

WANTED—A LADY COOK FOR SMALL restaurant. 228½ E. 53RD. Take Maple ave. car to the end of the line. South 2553. 1

WANTED — LADIES FOR HOME WORK, easy and profitable, experience unnecessary. Address O, box 160, TIMES OFFICE. 2

WANTED—STRONG WORKING WOMAN for house day work in apartment house. Apply 947 S. HILL ST. at once. 1

WANTED—LADY CLOTHES IRONERS; piece work also; girls to learn. L. A. LAUNDRY CO., 612 San Fernando. 2

WANTED—A WOMAN TO MAKE GIRLS dresses and do light sewing, good wages. Address R, box 98, TIMES OFFICE. 1

WANTED — MIDDLE AGE WOMAN FOR housekeeping. Call after Sunday. Phones A5476, Main 7346. 763 E. 12TH ST. 1

WANTED—A PARLOR MAID ONE WITH experience preferred. HERSHEY ARMS HOTEL, 2600 Wilshire Blvd. 2

WANTED—COMPETENT GIRL TO WORK in delicacy store and to wait table. Apply 908 S. FIGUEROA ST. 2

WANTED — EXPERIENCED PANTS FINishers, good wages. 230½ S. SPRING, room 206. 1

WANTED — BUTTONHOLE MAKER ON coats. FLETCHER TAILORING CO., 243 S. Broadway, loft 3. 1

WANTED—A GIRL FOR GENERAL HOUSEwork to go to Ocean Park, wages $25. Inquire 1625 W. WASHINGTON ST. 1

WANTED—A YOUNG LADY STENOGRApher and typewriter for real estate office. Apply 404 PACIFIC ELECTRIC BLDG. 1

WANTED—YOUNG GIRL OR ELDERLY lady to assist with light housework. Apply at 1235 W. 8TH. 2

WANTED — PANTS FINISHER, GOOD hours, steady. 114 S. Spring. GOLDFASH, room 8. 1

WANTED—GIRL FOR SECOND WORK AND to help care for children. 1150 LAKE ST. 'Phone E1307. 1

WANTED—A YOUNG LADY TO WAIT ON table and work in a delicacy. 600 W. 5TH ST. 1

WANTED—A FIRST CLASS WAITRESS. Apply at the PORTSMOUTH CAFE, 320 S. Hill. 1

WANTED—LADY FOR LIGHT OFFICE work. Address R, box 83, TIMES OFFICE. 1

WANTED — NECKBAND IRONER; ALSO helper on starch table; good wages. ANCHOR LAUNDRY CO., 719 S. Los Angeles st.

WANTED—GIRL FOR GENERAL HOUSEwork; must be good cook; good wages. 1041 S. BONNIE BRAE. 1

WANTED—A NEAT GIRL FOR PLAIN cooking and general housework; good home and good wages. 1206 EAST 14th st. 1

WANTED—2 EXPERIENCED SALESWOMen for dry goods, out of town. Address P, box 85, TIMES OFFICE. 1

WANTED—GIRL TO DO LIGHT WORK for tuition in BROWNSBERGER HOME SCHOOL. 1

WANTED — FIRST CLASS OPERATOR ON coats. 203½ S. MAIN ST., room 5. 2

WANTED—A GOOD ASSISTANT COOK. BOOS BROS. CAFE, 311 W. 2nd st. 1

WANTED—STENOGRAPHER TO DO PUBlic work. Inquire HOTEL ROSSLYN. 5

WANTED — CASHIER. 427 S. MAIN. Apply between 10 and 12. 1

WANTED—
Help, Female.

WANTED — CASHIER. 427 S. MAIN ST. Apply between 10 and 12. 1

WANTED—PANTS FINISHERS, ROOM 4, 110 W. 2ND ST. 1

WANTED—EXPERIENCED DRESSMAKING help. 516½ W. SIXTH ST. 20

WANTED—A GIRL TO DO COOKING AND downstairs work. 1165 S. LAKE ST. 1

WANTED — COMPETENT NURSE FOR children. 1151 LAKE. E1382. 6

WANTED—GIRL FOR CANDY STORE. 703 S. BROADWAY. 1

WANTED—
Help, Male and Female.

WANTED—THE CO-OPERATIVE TEACHERS' ASSOCIATION needs properly qualified teachers to fill the following positions—

MALE.
Assistant Superintendent, $3000.
Principal high school, $2500.
Assistant professor, science, university, $2400.
Assistant professor, mathematics, university, $2400.
Assistant superintendent, Nevada, $2000.
City superintendent, Arizona, $2500.
Vice-principal, Nevada, $1500.
Principal high school, Utah, $2000.
Principal high schools (9,) California, $1000 to $2000.
Science (14,) $1000 to $1500.
Commercial (12,) $1000 to $1250.
Private schools (6,) no certificates, $500 to $1000.
Grammar principals (10,) $900 to $1800.
Country schools (40,) $75 to $85.

FEMALE.
Dean of Woman's Department, university, $2000.
Critic teacher, Normal, grammar, $1500.
Companion, expenses and $1200.
English and history (5,) $900 to $1400.
Latin and Greek (2,) $1000.
Mathematics and science (4,) $1000 to $1250.
Latin and algebra (2,) $1100.
Music and drawing (2,) $900 to $1200.
Study teacher only, $1000.
Latin, German and history, $900.
Private school (2,) expenses and $500.
Principal grammar school, $1000.
Principal grammar school (2,) $850.
Grade teachers (all grades,) $600 to $900.
Country schools (21,) $600 to $800.

For full information regarding the schools above, call or write THE CO-OPERATIVE TEACHERS' ASSOCIATION, No. 406-7-8 Chamber of Commerce.

WANTED—
SCHOOL TEACHERS, ATTENTION!
Will pay a few teachers during vacation $25 per week to work six hours per day, five days a week. Apply 8:30 to 10 a.m., 4 to 6 p.m.
NATIONAL ALUMNI, 515 Fay Bldg. 2

WANTED—BRAIN WORKERS, MEN AND women, who are capable of holding good positions. I hire employees for big stores and corporations. I have helped others, possibly I can help you. Rooms 210-211 Citizens' National Bank Bldg. H. E. WESTGATE. 1

WANTED — GOOD, RELIABLE AGENTS to handle a strictly gilt-edged proposition. Apply at ROOMS 304-6-8 Laughlin Bldg. 1

WANTED—IMMEDIATELY, ENERGETIC canvassers, ladies or gentlemen, for beach towns and cities. Apply 116 W. 20TH ST. 2

WANTED—Male or Female Help.
(To Learn Trades.)

"FLORENTINE."

Ladies, call at the largest and only college in the West having all the latest scientific electrical appliances, and secure a practical education in all branches of beauty culture. Our long experience in the East, together with our corps of expert assistants, enables us to teach you scientifically the fine art of beauty culture. Shampoo, Marcel wave, 25c; manicuring, 15c. We do expert manufacturing of hair. Superfluous hair removed. Special attention given to dyeing and bleaching. Ladies and gentlemen, Florentine Hair Restorer will restore gray hair to its natural shade in three weeks. Florentine Whitening Cream is unexcelled for bleaching and whitening the skin. Our reputation for first-class work is indorsed by a large clientele. FLORENTINE HAIRDRESSING COLLEGE, 227 Mercantile Place, fronting Broadway, suite 2 and 3. 'Phone F7297. 6

MACDONALD'S

Ladies learn all branches of beauty culture at the original college of Los Angeles. Only college on coast exclusively for ladies, first-class and up-to-date. We lead, others follow. Hair manufacturing taught by expert. All work at reduced prices. Bleaching, dyeing and manufacturing hair a specialty. MACDONALD'S HAIRDRESSING COLLEGE, 294 Mercantile Place, Suite 38-40, upstairs, near Spring st. Home phone F8227.

WANTED—YOUNG MEN BETWEEN THE ages of 18 and 25 are taught to operate the linotype machine at THE TIMES LINOTYPE SCHOOL, corner San Fernando and College sts., Los Angeles. Good operators are in demand in every section of the country, and the pay is above the average. It is possible to learn in from three to six months. Apply to School Manager for terms.

WANTED — MEN TO LEARN PLUMBING, plastering, bricklaying, electrical trades; free catalogue; positions secured. COYNE TRADE SCHOOLS, New York and San Francisco.

WANTED—
Situations, Male.

WANTED — CHAUFFEUR, YOUNG COLored man, 24, 5 years' experience, American and foreign cars; toured 22 States last summer with present employer; A1 reference; do all own repairs; want position where honest, industrious, polite man is appreciated; I am strictly temperance. J. H. MONTGOMERY, 1120 Reibold Bldg., Dayton, O. 5

WANTED — POSITION BY A STEADY man, 30 years old, as assistant in office work; have some knowledge of bookkeeping and perfect command of the Spanish language; 16 years' experience in mining concerns in Mexico; references. Address E. M. W., BOX 491, Ocean Park. 1

WANTED — AN EXPERIENCED BOOK and stationery man of education and refined tastes desires position as floor-walker, manager or head salesman in book, stationery or art department; high-class references. Address O, box 180, TIMES OFFICE. 6

WANTED — SITUATION AS COLLECTOR by young man, 21 years of age; have three years' experience in city; steady habits; can furnish A1 local references. Address P, box 56, TIMES OFFICE. 1

WANTED—I WISH POSITION ON RANCH as foreman, or will take place on shares; must have house and near school. Address H. M., Whittier, Cal. 2

WANTED — GARDENER AND STABLEman, steady, reliable; would like situation on private place. Address R, box 142, TIMES OFFICE. 2

WANTED — JAPANESE FIRST-CLASS cook wants position in family, city or country; may do light housework. Write or call G. YOSHI, 424 E. 3rd st. 2

WANTED — POSITION BY JAPANESE first-class cook as working housekeeper in small family, city or country. E. SASAKI, 114 W. 9th st. Phones—A6296, Main 2281. 1

WANTED—YOUNG MAN WOULD LIKE position in automobile repairing shop, where can learn trade. Address W. M. SNEARY, Hynes, Cal. 1

WANTED — POSITION AS BLACKSMITH; prefer mill or factory; can give best references; am married. Address O, box 79, TIMES OFFICE. 1

WANTED — FIRST-CLASS JAPANESE wishes to take care garden or cow, horse; has references; wages good. Address K. O., 713 W. SIXTH ST., Los Angeles, Cal. 2

WANTED — A JAPANESE WANTS POSItion as cook in family, city or country; have good reference, $30 up. F. M., 604½ W. 8th st. Phone F4117. 2

WANTED — AN EXPERT WILL UNTANgle tangles; open, close, audit your books, at reasonable rates. Address K, box 37, TIMES OFFICE. 3

WANTED — SITUATION BY JAPANESE school boy who has experience for many years. NAKAMATO, 209½ E. Fourth st. 1

WANTED — SITUATION BY JAPANESE school boy who has experience for many years. NAKAMATO, 229½ E. Fourth st. 2

WANTED—SITUATION AS CHAUFFEUR, young man, 4 years' experience; best city references. EMMERICH, 'Phone West 3293. 1

WANTED — BY JAPANESE SCHOOLBOY, an easy place for small wages. FURUYA, 352 S. Broadway. Tel. Home 2907. 2

WANTED — FIRST CLASS ALL AROUND foreman baker, desires position, best references. Address N, box 67, TIMES OFFICE. 1

WANTED — SITUATION AS COACHMAN and gardener; good references. Address O, box 56, TIMES OFFICE.

WANTED—AS COOK IN FAMILY; POSItion by young Japanese, has good references. Call HENRY, F4117. 3

WANTED — JAPANESE, POSITION AS A school boy; have references. Address O, box 18, TIMES OFFICE. 1

WANTED—BY A BRIGHT HIGH SCHOOL boy, work in office, store, shop or outside. 2145 KINGSLEY ST. Phone West 4926. 2

WANTED — JAPANESE WANTS POSItion as gardener. FRYIMORI. Phone Broadway 3632. 1

WANTED—A YOUNG JAPANESE BOY wants position as housework. Address O, box 182, TIMES OFFICE. 1

WANTED — CEMENT WORK BY CONtract. RAILEY. Phone Broadway 3712. 1

WANTED — POSITION BY JAPANESE, good cook, in small family. B5239. 1

WANTED—
Situations, Female.

WANTED—POSITION AS PARLOR MAID or waitress in first class family, best references. Inquire 300 N. BROADWAY. 1

WANTED—WORK BY THE DAY HOUSE cleaning. PHONE BOYLE 1249. 1

WANTED—TO DO LAUNDRY WORK AT home. 623 E. 8TH. 1

WANTED—TO DO DAY'S WORK. PHONE BROADWAY 5685. 1

WANTED—
Situations, Female.

WANTED — A REFINED LADY DESIRES position taking care of children, or as companion to invalid; will assist with light housekeeping, or leave city, or would care for house in owner's absence. Address O, box 139, TIMES OFFICE. 1

WANTED—A TEACHER WHO HAS LIVED in Los Angeles most of her life would like position for summer as chaperone, companion, or to take charge of business; best references. 'PHONES E3197, BROADWAY 1409. 1

WANTED—SITUATION; GERMAN WOMAN does fine washing and ironing, all work guaranteed; also rough dry 25c per dozen. Business Phone SOUTH 4568. Residence South 1542. 3

WANTED—EXPERIENCED NURSE WOULD like a position as a nurse or companion, either city or country, best of references given. Phone Home C3420, or write 124 E. AVE. 52, Highland Park. 2

WANTED—BY A CAPABLE REFINED lady and daughter, care of a home during owner's absence; invalid or elderly people. Address S, box 167, TIMES OFFICE. 1

WANTED — POSITION AS HOUSEKEEPer in hotel or rooming-house, object home; small wages; phones 2857 Broadway, or address 1254 S. FLOWER ST. 5

WANTED — GERMAN, MIDDLE-AGED woman, would like to do house work or office cleaning; no washing. MRS. L. K., 1218 IOWA ST. 1

WANTED—TO DO LAUNDRY WORK AT home, family bundles or by dozen, first class, can give references. PHONE MAIN 6730. 1

WANTED — BY NEAT EXPERIENCED child nurse, assist with chamberwork, any assistance, experience, letters answered. Address O, box 136, TIMES OFFICE. 1

WANTED—A GOOD COOK WANTS COOKing to do in a private family; can furnish best of references. Call at 1342 MYRTLE ST. 1

WANTED—LACE CURTAINS LAUNDERed. 25c pair, car fare; small hotels and rooming-house work solicited. MRS. RUGBY, 1270 E. 47th. Phone South 2482. 2

WANTED—POSITION AS SEAMSTRESS OR dressmaker by day, week or month; terms reasonable. Address O, box 153, TIMES OFFICE. 2

WANTED—BY JAPANESE WOMAN, COOKing, housework, city family. Address S, box 165, TIMES OFFICE. 3

WANTED—BY A COLORED LAUNDRESS; first-class family's washing to take home. Call TEMPLE 125. 1

WANTED — A POSITION BY EXPERIENCed and reliable cook, hotel or camp preferred. BOX 481, Ocean Park. 1

WANTED — BY MOTHER AND DAUGHter, a building to care for as janitress. Phone BROADWAY 2228. 1

WANTED—YOUNG LADY WILL CARE FOR invalid or child for fare to Chicago. Address O, box 197, TIMES OFFICE. 1

WANTED—A FIRST CLASS LAUNDRESS wants washing to take home. Ring phone BOYLE 200. 1

WANTED — SEAMSTRESS WOULD LIKE plain sewing and children's clothes, $1 per day. Phone SOUTH 2464. 1

WANTED—POSITION FOR LIGHT CHAMber work and care of children. Inquire 301 N. BROADWAY. 1

WANTED—
Situations, Male and Female.

WANTED—FOR ALL COLORED HELP call CRUMBLEY'S EMPLOYMENT OFFICE. Tel. Broadway 1238. Office, 737 San Pedro st. 2

WANTED—
Agents and Solicitors.

WANTED—SPECIAL AGENTS IN EVERY town to handle high-grade gold, copper and industrial securities; exclusive territory given; only men of high character considered; give age, present occupation and references in first letter; our special agents make from $200 to $1000 per month. Write us today. THE GENERAL SECURITIES CO., 5 224 S. Broadway, Los Angeles, Cal.

WANTED — GOOD, RELIABLE AGENTS to handle a strictly gilt-edged proposition. Apply at ROOMS 304-6-8 Laughlin Bldg. 1

WANTED — LADIES, AGENTS, 436 SOUTH HILL ST. 2

WANTED—
Partners.

WANTED — SINGLE YOUNG MAN OR woman, not over 30, to travel and have a good time; big money, and little work; $200 required; handle your own money; no agency or peddling; ½ interest. Address O, box 88, TIMES OFFICE. 1

WANTED—PARTY WITH SOME CAPITAL join me in opening up clerical employment bureau; have 19 years' experience. Address S, box 166, TIMES OFFICE. 1

WANTED—
Rooms and Board.

WANTED—2 ROOMS WITH FIRST-CLASS board for 2 adults, near First st. and Belmont ave. Address MRS. C. A. B. MELROSE HOTEL, Grand ave. 6

WANTED—
Work by the Day.

WANTED—DAY WORK. PHONE BROADway 4965. 1

WANTED—
To Rent.

WANTED—R. W. POINDEXTER COMPANY, 409 Wilcox Bldg., have opened a rental department, and are prepared to take charge of residence and business property as rental agents. Prompt attention will be given to all property placed in our hands. The rental department will be in charge of Mr. R. Farnsworth, Jr. Your business is respectfully solicited. 3

WANTED—OWNER TO BUILD STOREROOM about 25 feet front, two stories and basement, convenient to retail trade, Hill street preferred; will lease for a term of years by a reliable established business firm. Address O, box 106, TIMES OFFICE. 2

WANTED— STORE ROOM 20 TO 30 FEET FRONT ON SPRING ST. OR BROADWAY, BETWEEN SECOND AND SIXTH. WANT 5 YEARS LEASE. CALL MONDAY SURE. NO. 447 WILCOX BLDG. 1

WANTED — VACANT STORE IN GOOD residence neighborhood, suitable for delicacies and light groceries; state size and rent wanted. Address N, box 130, TIMES OFFICE. 4

WANTED — STORE OR BUILDING ON Broadway between 5th and 7th sts. H. C. HULLINGER, 367 Pacific Electric Bldg. Home F2656. 3

WANTED—
To Purchase Real Estate.

WANTED—WE HAVE CUSTOMERS WAITing for cottages in southwest part of the city, valued around $2000, and can be sold on terms of $150 down and $20 per month; we also want cottages or bungalows in the southwestern part of the city, valued from $3000 to $3500, must be small payments.

LUNDEEN & BOWEN,
702 S. Spring.
Phones Main 4846, Home F7443. 4

WANTED—
I desire to buy lands suitable for farming and stock raising, and will pay for same in cash and clear Pismo Beach houses and lots, or vacant lots; will meet parties having such property for sale at any time at Pismo. Write or telephone me at Los Angeles.
THOMAS S. WADSWORTH,
A9174. 319-21 Douglas Bldg.,
Main 932. Los Angeles, Cal.

WANTED — WE HAVE A NUMBER OF calls for small ranches, improved and unimproved, within a radius of 10 or 15 miles. List with us on our new plan, and make a quick sale. For full particulars see MR. PHILLIPS, with Golden State Realty Co., 610 S. Spring st.

WANTED—ACREAGE AT BURBANK, TOluca, Fernando or Chatsworth, unimproved, preferred, value not to exceed $4000, for Los Angeles improved property, on cash basis. ERKENBRECHER SYNDICATE, Ltd., 122 W. Sixth st. 4

WANTED—HAVE A CLIENT FOR A 7-room bungalow in good neighborhood in Hollywood; price must be right. VANDERBURG, 228 Douglas Bldg. A4660.

WANTED—ALL MODERN 2-STORY HOUSE on 1 to 20 acres, prefer Hollywood; will give for same fine city lots. Write. Evenings, 1313 S. MAIN ST.

WANTED — CASH PAID FOR REAL EState snaps. BARGAIN REALTY CO., 300 L. A. Trust Bldg., Second and Spring. Main 3541. A7301.

WANTED — IMPROVED RANCH IN IMperial Valley, near shipping point. Address G. VAN HORNE, General Delivery, Los Angeles. 5

WANTED — SECOND-HAND NATIONAL cash registers; state price and style. K. & T., 16 City Hall Square, San Francisco, Cal.

WANTED — THE BEST COTTAGE OR LOT for cash, south of Jefferson and west of Main. Address 628 W. 35TH. University. 1

WANTED — CLOSE-IN CORNER LOT, $50 down, $35 quarterly and interest. JOHN FLICGAUF, 817 Tennessee st. 1

WANTED—TO PURCHASE, 20 ACRES OF vineyard land near Glendale. 163 COURT ST.

WANTED—
To Purchase, Miscellaneous.

WANTED—A HOME OF 6 OR 8 ROOMS. Will give good $500 mortgage due 1 year, 6% per cent, secured by 20 acres land San Diego county, as first payment. Mortgage and monthly payments for balance. Will assume up to $5000 to $8000 and can pay $50 monthly. Address F. M. SIMPSON, Owner, 335 H. W. Hellman Bldg. Main 3296, A2083. 1

WANTED — FURNITURE, SHOWCASES, desks, cash register, chairs, any article of household, store or office furniture, bankrupts stock of goods, pianos, organs, fair prices and courteous treatment to all. L. C. SKEELS, 507 S. Main. Sunset Broadway 4484, Home F7323.

WANTED — TO BUY FURNITURE AND household goods; if you are going to sell we will pay you one-third more than others. 'Phone us. Main 1111, Home 2154. COLYEAR FURNITURE CO., 322 S. Main st.

WANTED—TO BUY FOR CASH, HIGHEST price paid for furniture, grocery or merchandise stores, etc. RHOADES & RHOADES, 730 S. Spring st. Both phones 1259.

WANTED — DIAMONDS, JEWELRY, OLD gold; antiques; highest prices given. CROUCH BROS., jewelers, 542 S. Broadway.

WANTED—TO PURCHASE OFFICE AND household furniture. JAMES COLGAN & CO., 713-715 S. Spring. F2964. 1

WANTED — SECOND HAND CLOTHING, shoes, furniture, trunks, etc.; highest prices paid. HOME 7780, MAIN 6714. 6

WANTED — TO BUY YOUR OLD WINDmill, tank, piping, if cheap. BROADWAY 1984. 1

WANTED—UPRIGHT PIANO, SPOT CASH if price suits, state price. Address S, box 126, TIMES OFFICE. 1

WANTED — FOLLOWING ARTICLES, IF cheap. Read windmill, tank, piping, bicycle. BROADWAY 1984. 3

WANTED — OFFICE AND HOUSEHOLD furniture. COLGAN'S, 318 S. Main. A2968.

WANTED—DIAMONDS, ANY QUANTITY. 114 S. SPRING, room 7. Phone 1839.

WANTED — CASH PAID FOR FEATHER beds. 758 SAN PEDRO. Main 1168. Home 5041

WANTED — A GOOD PIANO CHEAP. ADdress P, box 140, TIMES OFFICE. 2

WANTED—
Miscellaneous.

WANTED—ART AND CURIOS. IF YOU want to buy or sell old silverware, jewelry, bric-a-brac, old laces, paintings and engravings, see GERMAN CURIO STORE, 649 W. Washington, near Figueroa. Home B1449. 5

WANTED — ALL SUFFERING PEOPLE to come to ELECTRIC THERAPEUTIC OFFICE, 1346 W. 7th st., and take a sweat, massage and electricity free of charge. E3808. 5

WANTED—MOTHER'S CARE GIVEN CHILdren by nurse having good comfortable home with large yards, etc.; charges most reasonable. 2008 E. SECOND ST. 2

WANTED—EVERYBODY TO INVEST IN my invention. I got rich and you get richer. Don't delay. White LAWRENCE, 739 San Julian st., Los Angeles. 1

WANTED — FURNITURE, PIANOS AND general hauling, city or country; storage half rate. SIGNAL TRANSFER CO., 119 Temple. Both phones 1554.

WANTED—BY CHRISTIAN LADY, CHILdren to board and care for; prices reasonable. 2116 CENTRAL AVE. 1

WANTED—BY EXPERIENCED MOTHER, formerly school teacher, child or baby to board. MAIN 4790. 2

WANTED—CESSPOOL; WE PUMP THEM out. Phone E3146, or North 502. LOS ANGELES SANITARY CO.

WANTED—A WIDOW LIVING WITH HER son would give kind motherly care of a small child at home. 1309 W. 12TH. 1

WANTED — PIANO AS STORAGE BY FAMily adults, guaranteed good usage; will pay small rental. 1325 RICH ST. 1

WANTED—LADY WOULD GIVE LITTLE girl good home and mother's care; terms reasonable. 308 W. 12TH ST. 1

WANTED — ODD JOBS, PLASTERING, painting, kalsomining. Address 1125 QUINCY ST. Phone B4697. 3

WANTED—SMALL CHILDREN TO BOARD and care for. 1322 HENRY ST. East 1172. 1

WANTED — WELLS TO DRILL. ADDRESS P, box 93, TIMES OFFICE. 1

TO LET—
Furnished Rooms.

TO LET—KING EDWARD HOTEL, FIFTH street, near Main, is offering exceptionally low summer rates to permanent people, single rooms and suites, with or without private baths. Call and get our rates. TOUSLEY COMPANY, proprietors.

TO LET—HOUSEKEEPING ROOMS, TWO connecting front rooms, furnished complete for housekeeping, separate entrance, gas, phone, $12 per month. 1163 E. 48TH. House block from Central ave. 2

TO LET—JUST OPENED, 100 ELEGANTLY furnished housekeeping suites, all modern conveniences, high and sightly location. Prices very reasonable. 560 NORTH HILL. Grand View Apartments. 2

TO LET—
Elegantly furnished rooms, $2.50 to $5.00 per week; running water in every room; new fireproof building. EDISON ANNEX, 347 S. Los Angeles st. Phone 7461.

TO LET — 2 LARGE HANDSOMELY FURnished outside rooms with buffet kitchen, bath, screen porch, complete for housekeeping; very quiet, near Figueroa; summer rates. 940 FRANCISCO ST. 1

TO LET—ROOMS, EN SUITE OR SINGLE, private baths, by day or week; all outside rooms, elevator, hot and cold water, $4 week up; $1 day. ACACIA HOTEL. Sixth and Hope.

TO LET—HALF COTTAGE, 3 ROOMS, nicely furnished complete for housekeeping; separate entrance, lawn, flowers, healthiest location; $10 month for adults. 234 S. UNION.

TO LET — 2 NICE FURNISHED HOUSEkeeping rooms on second floor, $16; also large sunny room for housekeeping, $12. 513 S. GRAND AVE. Home F4960. Main 3962. 2

TO LET — 2 LARGE NEW HOUSEKEEPing rooms, elegantly furnished; private bath, piano, machine; use of both phones; walking distance, $15. Apply at 139 S. FIGUEROA. 1

TO LET—EIGHTH ST. W. 1052, SUNNY FURnished rooms, private family, home comforts; walking distance. References. Two in family. PHONE BROADWAY 5191. 15

TO LET—FURNISHED OR UNFURNISHED room or rooms for light housekeeping, terms reasonable if taken at once. 1045 FLORIDA ST. Phone Broadway 5219. 1

TO LET—A LOVELY SUITE OF ROOMS, handsomely furnished for light housekeeping. 1600 W. 14TH ST., corner Union ave. Call after 2 o'clock. 1

TO LET — $10. HOUSEKEEPING APARTments, furnished complete, new, bath, gas range, phone; at 1141 W. FIRST and 1009 COLTON.

TO LET — FOR $3.50 A WEEK YOU CAN rent an outside room, beautifully furnished, new, with elegant hotel service, steam heat, at 705 W. SEVENTH ST.

TO LET — 2 ADJOINING FURNISHED front rooms, walking distance. 943 S. HOPE. 1

TO LET — FURNISHED ROOMS, MODERN house, $2 per week and up; one block west of Courthouse. THE SEWARD, 412 Temple. 3

TO LET — HANDSOMELY FURNISHED room, with use of parlor, telephone and bathroom, $12 a month. 948 LAKE ST.

TO LET—IN A PRIVATE FLAT, 2 VERY nice front rooms, best of everything. Phone Broadway 2990. 422 W. 9TH ST. 1

TO LET—FURNISHED ROOMS, SINGLE or en suite, with or without housekeeping privileges. 855 S. FLOWER ST. 1

TO LET — NEWLY FURNISHED SUNNY rooms, $2 per week; private family, board if desired. 818 S. GRAND AVE. 1

TO LET — BRIGHT, CLEAN, AIRY FRONT light housekeeping rooms; also single rooms, summer rates. 1238 S. HILL. 3

TO LET — CONNECTING FRONT HOUSEkeeping rooms, gas, electricity, bath. 1131 E. 10TH ST. Call. 1

TO LET—GOOD, AIRY ROOMS, SOME FOR housekeeping, $2 and $2.50 week. 417 W. 6TH. 1

TO LET — AT 1234 S. HILL ST., NICELY furnished front and side rooms, $10 and $12. E1286.

TO LET — LARGE AIRY ROOM, LIGHT and cool, close in; cheap rent to gentleman. 922 W. EIGHTH ST. 2

TO LET — IN NEW HOME, ROOMS WITH kitchen privileges; walking distance. Phone MAIN 5617. 2

TO LET—FINELY FURNISHED LARGE, airy rooms. Best location. Gentleman preferred. 615 S. FIGUEROA.

TO LET — 2 NEATLY FURNISHED ROOMS with bath, for housekeeping. 1021 W. 18TH. 3

TO LET — BEAUTIFUL LARGE ROOM, private home, looks into Westlake. E2622. 1

TO LET—2 NEATLY FURNISHED ROOMS for housekeeping. 1037 S. OLIVE ST. 1

TO LET—3 FURNISHED HOUSEKEEPING rooms, 743 S. HILL, rear of 747. 1

TO LET — 2 NEWLY FURNISHED ROOMS with bath. 209 W. 18TH ST. 1

TO LET—LARGE FURNISHED ROOMS. close in. 1052D SOUTH OLIVE. 1

TO LET—553½ CENTRAL, FURNISHED rooms, sleeping or housekeeping, $2 up. 30

TO LET—DANDY HOUSEKEEPING ROOMS. 1313 GIRARD ST., block from cars. 1

TO LET—SMALL FRONT ROOM, $1.50 A week. 742 W. 7TH ST. 1

TO LET—CLEAN WELL FURNISHED room within easy walking distance of center.

TO LET—FURNISHED ROOMS SUITABLE for gentlemen. 744½ SOUTH GRAND. 1

TO LET—FURNISHED ROOM, $5 PER month. 1021 E. 23RD ST. 1

TO LET—
Furnished Rooms.

TO LET—ONE FRONT ROOM, DESIRABLE for 2, near park; 'phone and bath. 622 W. SIXTH.

TO LET—FOUR FURNISHED ROOMS AND bath for housekeeping; very reasonable. Apply 927 W. 12TH. 1

TO LET—3 FURNISHED HOUSEKEEPING rooms, porch, conveniences; Pico or 16th st. car. 1513 MAGNOLIA AVE. 1

TO LET — LARGE SUITE OF SUNNY, nicely furnished rooms and kitchen, centrally located. 110 S. FLOWER ST. 2

TO LET—2 LARGE, PLEASANT, WELL furnished rooms, summer rates. 1249 GEORGIA. 2

TO LET—FURNISHED FRONT ROOMS AT 215 E. FIRST. Brick building; best rooms in city for the money. 2

TO LET—3 ROOMS AND KITCHEN, FURnished for housekeeping, reasonable. [illegible] CENTRAL AVE. 1

TO LET—BY A GERMAN LADY, NICE front room, $5 a month; nice home. [illegible] CENTRAL AVE. 1

TO LET—A DELIGHTFUL AND COOL room, southeastern and southwestern exposure. 1135 W. 7TH ST. 2

TO LET—2 NICELY FURNISHED ROOMS for housekeeping, bath, gas, electricity, $18 per month. 3530 WESLEY AVE. 2

TO LET — 2 NEATLY FURNISHED ROOMS with bath; housekeeping suite. 515½ WEST FIRST. 2

TO LET — HOUSEKEEPING ROOMS FURnished, single or en suite, close in. 803½ S. FIGUEROA. 5

TO LET—$7 MONTH, FURNISHED HOUSEkeeping room, cooking gas included; adults. 540 E. PICO. 1

TO LET—
Unfurnished.

TO LET—TWO UNFURNISHED ADJOINing rooms; one a kitchen with screen porch; ladies preferred; no children. 417 W. NINTH ST., upstairs. Call afternoons. 1

TO LET — 12TH, E., 727; 3 UNFURNISHED rooms, in cottage, $12, close in; very desirable to right parties; adults. Phone BROADWAY 3675. 1

TO LET—CONNECTING FRONT HOUSEkeeping rooms, gas, electricity, bath. 1131 E. 10TH ST. 1

TO LET—2 UNFURNISHED ROOMS. 1234 S. OLIVE. 1

TO LET—3 UNFURNISHED ROOMS, $15, NO children. 830 S. HILL ST. 1

TO LET—
Furnished or Unfurnished.

TO LET—FOR $10 YOU CAN RENT HOUSEkeeping apartment, furnished complete, everything new, nice bath, gas range, phone, central location, high ground, on W. 2d st. car. 1141 W. FIRST ST. Go and see it; you will take it.

TO LET—
Flats.

TO LET—FOUR NEW STAR FLATS, SEVEN large rooms and bath; modern, beautifully finished; extra buffet kitchens; can sublet; walking distance to 2nd and Broadway; first-class residence district, large yard. Belt Line car one block, W. Sixth st. car three blocks; get off at Boylston. 1314 W. 6TH ST. Phone Broadway 1362. 1

TO LET—COSY, FURNISHED HOMES.
$50—6 rooms, W. 7th st., near Bixel.
$35—4 rooms, S. Hope; lower; choice.
$45—6 rooms, 7th and Lucas.
BRAINERD, 705-6 Fay Bldg. A3603; Main 251.

TO LET—WESTLAKE DISTRICT, BEAUtiful upper flat, modern; fine location; 4 large rooms and reception hall; furnished if desired. Home 'Phone E2761. 744 S. BONNIE BRAE. 2

TO LET—THE VERY CHOICEST 4-ROOM, up-to-date flat, nothing like it in the city; unequaled location; very close in; located at 1330 S. Figueroa. Inquire for key at 1329 S. GRAND. 1

TO LET—4-ROOM FLAT, NEW AND MODern, at 2110 Adair st., a fine location, 1 block from San Pedro st. car, rent $11, water paid. Call at 634 E. 21ST. Phone B3083.

TO LET — ELEGANT 4-ROOM FLATS with 3 WALL BEDS, making them equal to 7 rooms; finest views in city; $25 to $30. 1241 ARNOLD ST. No dogs or phonographs.

TO LET—VERY CLOSE IN, 4 MINUTES walk from Courthouse; modern 4-room flat, 423A Temple st., third floor; gas range and water paid. HUBBELL, 502 Bullard Block.

TO LET — ATTRACTIVE UNFURNISHED 4-room apartments, 2638 W. Eighth; Westlake district; separate appointments; neat lawns; all conveniences; water paid; $30; adults only.

TO LET — MODERN 6-ROOM LOWER UNIT 5-room upper flat, with every convenience; rent reasonable. 1113 TRENTON ST., 1 block west of Figueroa, between 11th and Pico.

TO LET — ELEGANT UPPER MISSION flat, hardwood floors with every convenience. 622 South Bonnie Brae st. Owner, 500 SOUTH BROADWAY.

TO LET — FLATS; 322 AND 322½ TOWNE ave., 4 and 5 rooms; first-class condition; strictly modern. F. O. ENGSTRUM CO., Fifth and Colyton sts. 3

TO LET — $20 MONTHLY, 6-ROOM FLATS, unfurnished and modern. 128½ and 132 S. Figueroa st. T. WIESENDANGER, 207 S. Broadway. 31

TO LET—AT 353 W. AVE. 52, HIGHLAND Park, 3-room modern bungalow; rent $18 per month. Phone Owner Broadway 4474. 3

TO LET—4-ROOM FLAT, CLOSE IN, 506, third floor, California st.; gas range, water paid; rent $14. HUBBELL, 502 Bullard Blk.

TO LET—THE BORIA HAS AN UNFURnished apartment of 4 front rooms vacant today. Cor. PICO AND UNION. A6294. 1

TO LET—NEW 5-ROOM FLAT, JUST COMpleted; you will rent it if you look at it. Corner 58TH AND MONETA. 1

TO LET—5-ROOM FLAT, TOWNE AVE., between Fourth and Fifth. Apply 414 TOWNE AVE. 1

TO LET—NEW, UP-TO-DATE SIX-ROOM flat, 921 W. FOURTH, 2 doors west Figueroa. 1

TO LET—$15 MONTH, NEW, CLEAN, 3-room flat, large, airy kitchen, choice, close in, hill section. 212 N. GRAND AVE. 4

TO LET—MODERN 5-ROOM SUNNY FLAT, reasonable rent; no children. 1153 SANTEE ST. Phone Broadway 3812. 1

TO LET—THE DORIA WILL HAVE ONE unfurnished apartment July 1. Cor. Pico st. and Union ave. PHONE A6294. 1

TO LET — CLOSE IN, EXCEPTIONALLY good neighborhood, small flat. 548 HOPE ST. 1

TO LET—4-ROOM UNFURNISHED FLAT with bath. GRIFFITH AVE., 1391. $12.50. 1

TO LET — A 4-ROOM LOWER FLAT, ALL modern conveniences. 1842 INGRAHAM ST. 1

TO LET — $16 MONTHLY, 4-ROOM FLATS, unfurnished, at 1013-1015 Diamond st. T. WIESENDANGER, 207 S. Broadway. 31

TO LET—4-ROOM LOWER FLAT, UNFURnished, $12. 211½ N. BUNKER HILL. 2

TO LET—4 ROOMS, 452 E. 43D; MODERN; cheap rent. 'PHONE SOUTH 1646. 1

TO LET—$15, 4-ROOM FLAT, MODERN. 737 RUTH AVE. 2

TO LET—ROOMS, 60c TO $1.25 PER WEEK. 1107 W. 11TH ST. 1

TO LET—
Furnished Flats.

TO LET—FURNISHED—
Flat, 4 rooms and bath; modern; nicely furnished; close in, $18 per month.
Inquire MRS. DENNIS, 1604 Blaine st., or Winton & McLeod Co., 330 S. Hill st. 1

TO LET—COMPLETE AND WELL FURnished flats; 5 rooms and alcove; every convenience, clean, good location, no children. 835 W. 10TH. Key at 848 W. 9th st. Phone E2210. 1

TO LET—NEW MODERN, FURNISHED 5-room flat, very airy, large kitchen, clean, comfortable, reasonable rent, choice, close in, hill section. 212 N. GRAND AVE. 4

TO LET—$30 MONTHLY, 5-ROOM FLATS AT 1007 and 1019 West Diamond st., completely furnished and modern. T. WIESENDANGER, 207 S. Broadway. 1

TO LET — NICELY FURNISHED 4-ROOM flat; neatest in city; close in; low rent. 948 W. 9TH ST. Phone E3273. 1

TO LET—3-ROOM UPPER FLAT FURNISHed, 3111 KANSAS AVE. near car, Vermont and Jefferson, $12. 2

TO LET—
Apartments—Furnished.

TO LET—FOR $14 MONTHLY YOU CAN rent apartment, furnished complete; new, bath, phone, gas range. 718 N. FREMONT AVE., 826 Crocker st.; also 911 DIAMOND ST. 1

TO LET—THE PRINCETON, 1512 GIRARD st., 2 and 3-room furnished apartments, new building, new furniture, fine veranda. Phone E1149. 4

TO LET — HENRIETT APARTMENTS, 1409 TOBERMAN STREET. All outside rooms, private baths; everything new; summer rates.

TO LET—CLEMENT APARTMENTS, SUITE, kitchen and bath; single room, bath; summer price. 1845 S. FIGUEROA ST. 1

TO LET — B. C. APARTMENTS, 3 ROOMS, furnished; private bath, summer rates. 1362 WRIGHT ST., near Pico. Phone A5479. 1

TO LET — $8, 2 CLEAN SUNNY FURnished housekeeping rooms, bath, lawn, private entrance. 362 GIRARD. 1

TO LET—1243 W. 6TH ST., THE TULE, furnished 2 and 3-room apartments, $14 to $25. All new. PHONE E2941. 1

TO LET — TAYLOR APARTMENTS, 9TH AND FLOWER, 3-room suite, $20 and up; new building. 1

TO LET—THE HARGRAVE, 142 S. FIGueroa, nicely furnished apartments, modern, summer rates. 3

MONDAY, JULY 1, 1907.

Classified Liners.

TO LET—
Apartments—Furnished.

TO LET—THE BIXEL APARTMENTS, 616 BIXEL ST. TAKE EITHER W. 6TH OR 7TH ST. CAR.

Bixel apartments are divided into 2, 3-room suites, also single rooms, each with hot and cold water, steam heat, private phones, large closets and all modern conveniences; new building, newly and elegantly furnished; nice parlor, billiard-room and roof garden; always ready to offer inducements in the way of reasonable rates for permanent tenants; nicely located, having a grand view of both mountains and sea, also overlooking Westlake section; if looking for a nice home with desirable surroundings, call of phone W. J. SCHRADER, Manager. Main 6081. Walking distance. 1

TO LET—APARTMENTS, FURNISHED. THE MAYFAIR.
Located inside of St. James Park. Los Angeles' most exclusive and most modern apartments are now completed, furnished and in operation; being inside of St. James Park, one of Los Angeles' most exclusive residence centers. All outside rooms, in suites from two to six, with baths. Steam heat, service and furnishings the best; artistic in appointments; servants' quarters. Open for inspection.
THE MAYFAIR APARTMENTS, No. 40 St. James Park.

TO LET — FOR $16 MONTHLY YOU CAN HAVE nice rent housekeeping APARTMENTS, furnished complete; 2 rooms, phone, bath, hot water, gas range, 334 S. Figueroa, 122 W. 11th, 102 S. Beaudry, 150 N. Beaudry, 1020 W. 1st, 1133 to 1141 W. First, 304 to 322 N. Beaudry ave., 511 Diamond, 712 Ceres, 526 Ceres, 1005 to 1011 E. Ninth sts.; also flats and residences for rent. T. WIESENDANGER, 207 S. Broadway.

TO LET—READY JULY 1, NEW, MOST beautiful modern apartments, two sitting-rooms, two double beds, kitchen, private bath, toilet, basin, heater, everything new; only $30 monthly. 1138 MIGNONETTE ST. Take W. Second st. car to Beaudry st. 30

TO LET—
GOLDEN WEST.
817 WEST FIFTH STREET,
Near Figueroa; elegantly furnished 3-room housekeeping suites, private bath; everything new; $16 to $30 month; will exchange furniture for rent.

TO LET—
THE ATLANTA.
Remodeled, refurnished, new management. Single rooms or housekeeping apartments. Convenient for surf bathing. 250 OCEAN AVE., Santa Monica. 6

TO LET—POTTER PARK AVE., 898, NEAR Figueroa and Seventh sts., the Aberdeen Apartments. Are you particular about where you live and with whom you live? You will be pleased with our 2 and 3-room apartments, with bath and kitchen; single rooms, also. 1

TO LET—FOR $16 YOU CAN RENT HOUSEKEEPING apartment, furnished complete, everything new, nice bath, gas range, phone, very best location, high ground, on W. 2d st. 126 W. FIRST ST. Go and see it; you will like it.

TO LET—THE UPP, 1149 W. FIRST ST.; walking distance, new building, new furniture, 3 and 4-room apartments, $15 to $30 month; bath, hot water; both phones free, society hall; roof observation; cool and airy for summer.

TO LET—FURNISHED, 2 ROOMS AND PRIVATE bath with Marshall & Stearns fixtures; new house and new furniture; hot and cold water; gas and electricity; public 'phone; $18, $20. 1422 W. TENTH ST. Home Broadway 3922.

TO LET—SCHERMERHORN INN, POTTER Park ave., Figueroa between 7th and 8th, 1, 2, 3 rooms, 2, 2 rooms, modern, buffet kitchens, large verandas, amusement hall, walking distance. 3

TO LET—THE LAURIE.
If you are looking for something pretty and clean in 3-room apartments, give us a call. We are beautifully located ½ block from Pico st. Phone West 5317. 1320 ELDEN AVE. 1

TO LET — NORTHWEST APARTMENTS, 6 N. Beaudry ave., near Temple st., new elegantly furnished; hot and cold water every room; all outside rooms; exceptionally low rates; fine, healthy location. PHONE

TO LET — THE ALTONA APARTMENTS, 7TH AND FIGUEROA, 2, 3 AND 4 ROOMS WITH BATH AND BUFFET KITCHEN; ALSO SINGLE ROOMS AND SUITES WITH PRIVATE BATH. BROADWAY 2181.

TO LET — MODERN HOUSEKEEPING apartments, furnished complete, new, nice, W. Second st. car line; high ground, large rooms, fine view, sunny, homelike and cool; $16 a month. 1152 W. FIRST ST.

TO LET—ARDMORE APARTMENTS,
Potter Park ave., near Seventh and Figueroa, 3-room suites, private baths; all conveniences for housekeeping; walking distance to business center. HOME E2031.

TO LET—FOR $14 A MONTH YOU CAN rent completely furnished housekeeping apartments at 112 S. Beaudry, 1133; also 1141 W. First st. and 1020 Colton st. 150 NORTH BEAUDRY; everything new and nice.

TO LET—$15 MONTHLY, 2 ROOMS, FURNISHED complete, nice bath, phone, hot water, gas range, close to center; no car fare; only 10 minutes' walk from Third and Broadway. 334 S. FIGUEROA ST.

TO LET—
KNICKERBOCKER APARTMENTS
830 SOUTH HOPE STREET
Apartments and Single Rooms—All New.
PHONE—HOME F2246. 3

TO LET—FOR $12.50 YOU CAN RENT FINE apartment, completely furnished; new; bath, gas range, phone, at 334 S. Figueroa, 150 N. Fremont, 1020 Colton, 1133; also 1141 W. First, 102 S. Beaudry ave.

TO LET—CALL AT THE "DOUGLAS" 13 S. Hope for housekeeping apartments, modern and completely furnished, 2 and 3-room apartments, lowest rates for the summer. 624 W. Fourth. 'Phone F3287.

TO LET — HOTEL PLUMASITA, 1610 FIGUEROA. Elegantly furnished rooms; every modern convenience; exceptional meals and service; special rates to gentlemen. E2545. 1

TO LET—MISSION APARTMENTS, HANDSOMELY furnished suite and single room with private bath, hot and cold water, electric light; centrally located. 202 N. BROADWAY. 2

TO LET — LYONS APARTMENTS. SEE these housekeeping suites before locating; most homelike place in the city. Summer rates. 1140 S. HOPE ST. Home F2303. 1

TO LET — THE WARMAN APARTMENTS, 637 W. 6th st., close in; just opened; first-class; hot water; private baths, outside kitchens; ventilation perfect; rates reasonable.

TO LET—THE MAPLEWOOD, 912 MAPLE AVE., nicely furnished modern housekeeping suites, also single rooms, transient, take Maple ave. car. 1

TO LET—HOUSEKEEPING APARTMENTS, all new house, new furniture, bath, phone, etc. 124 N. RIO, 2 blocks below Salt Lake Depot. 1

TO LET — $10, HOUSEKEEPING APARTMENTS, furnished complete, new, bath, gas range, phone; at 1141 W. FIRST and 1020 COLTON. 1

TO LET—OPPOSITE WESTLAKE PARK, second lower floor of private home, very cool and convenient; reasonable; no children. 604 ALVARADO ST. 4

TO LET—FOR $16 A MONTH YOU CAN rent completely furnished apartment, new, private bath, gas range, phone, very fine location. 613 W. FOURTH ST. 1

TO LET—
Rooms and Board.

TO LET—1 OR 2 LARGE AIRY ROOMS AND board in nicely furnished private home, rooms large and modern, beautiful, quiet location, excellent car service. 2308 S. UNION AVE. Phone 25278. 2

TO LET—ROOMS AND BOARD, LARGE front rooms, extensive grounds, home cooking, plenty milk and cream, use of barn, very low rates, two in room. 237 EAST ADAMS ST. B3997. 1

TO LET — HOTEL PLUMASITA, 1610 FIGUEROA. Elegantly furnished rooms; every modern convenience; exceptional meals and service; special rates to gentlemen. E2545. WEST 3423. 1

TO LET—LARGE, COOL FRONT ROOM, suitable for 2; elegantly furnished; all conveniences; walking distance; with fine home board. 1114 S. GRAND AVE. 'Phone F4736. 1

TO LET—BEAUTIFUL FRONT ROOM WITH board, walking distance; for gentleman and wife or two gents; hot and cold water; strictly private. 1129 MAPLE AVE.

TO LET — NICELY FURNISHED ROOMS, single or en suite, suitable for small family; with cooking, terms reasonable. Call 1274 S. FIGUEROA. Phone B2730. 1

TO LET — HOTEL ROOKWOOD, NICELY furnished, single or en suite; private bath, hot and cold water in rooms, home cooking; meals, $25 up.

TO LET—VERY DESIRABLE FRONT ROOM with best of table board, suitable for two persons; summer rates. Apply at 1328 INGRAHAM ST.

TO LET—IN A FINE HOME, WESTLAKE district, few rooms, with choice board, $25 to $30. 322 BONNIE BRAE. Broadway 4873

TO LET — THE SCHUYLER, NEWLY FURNISHED home; table a specialty; only 2 rooms left. 1306 W. EIGHTH ST. Phone E2439. 1

TO LET — 1 DOUBLE AND ONE SINGLE room; best of table board, in a handsome private home. 1152 W. SEVENTH ST. 5

TO LET—AT THE LIVINGSTON, GOOD airy rooms, good table, home cooking. 6 BUNKER HILL.

TO LET—LIGHT AIRY ROOM WITH board, $4.50 per week. 1316 W. FIRST. 2

TO LET—ROOM AND BOARD IN WIDOW'S home, elderly person preferred; modern, convenient. Phone WEST 1519. 2

TO LET—ELEGANT CORNER ROOM WITH board for two, private family. 1032 S. BONNIE BRAE. 8

TO LET—DURING THE SUMMER MONTHS we will open our house at 1660 S. HOPE for visitors in the city or those who desire a high class boarding place, while the family is away; meanwhile we are making preparations for those who will return later in the season and wish to be settled for the winter. We offer all the conveniences of a modern hotel, with all the comforts and privileges of a private home; rooms single or en suite, with or without private bath, location pleasant and desirable, yet convenient to business center and all main car lines. Bdway. 4447; F9302. 9

TO LET—
HOTEL SOUTHERN,
AT WESTLAKE PARK.
Come out and get a large cool room, only 5 minutes' ride from Broadway. Just the place for the teachers. Only one block from the park. Rooms with or without board.
HOTEL SOUTHERN,
Seventh street and Westlake ave. Phone E1640. 4

TO LET—ONE OR TWO BUSINESS GENTLEMEN can find a charming sunny room and first-class board in a large, elegant private home; 5 minutes' walk from First st.; very beautiful, quiet location, on Fort Hill; moderate terms. 416 N. BROADWAY, above tunnel. Main 5230.

TO LET—ONE LARGE FRONT ROOM, ALSO one side room, well furnished, in new modern home, suitable for couple or two gentlemen. First class home table, use of parlor and phone. Within walking distance, or ½ block from 7th st. car. 1341 INGRAHAM ST. 1

TO LET — NICE ROOMS AND GOOD board for gentlemen; both phones. 1236 S. OLIVE. 1

TO LET—
Houses.

TO LET—R. W. POINDEXTER COMPANY, 409 Wilcox Bldg., have opened a rental department, and are prepared to take charge of residence and business property as rental agents. Prompt attention will be given to all property placed in our hands. The rental department will be in charge of Mr. K. Farnsworth, Jr. Your business is respectfully solicited. 3

TO LET—
5 rooms, 626 Solano ave., $22.
5 rooms, 1369 W. 36th st., $27.
6 rooms, 177 Clarence st., $20.
All modern and convenient.
BARGAIN REALTY CO., Owners,
800 L. A. Trust Bldg., Second and Spring.

TO LET—4-ROOM COTTAGE CLOSE IN, good barn, porcelain bath, stationary wash stand, solar heater, hot water free; one large room separate entrance; can be rented for half the rent. 1606 S. GRAND AVE. Open Sunday. 1

TO LET—
125 S. Ohio st., pretty 6-room modern cottage, about 5 minutes from Broadway; up to date in every respect; only $23; water paid.
F. H. REDPATH, Owner, 4300 S. Flower st. South 589. 3

TO LET—ADAMS ST., 137 W.—BIG GARDEN.
TO LET — MODERN 7-ROOM NEW 2-story house, hardwood floors, $30 month; No. 133 W. Jefferson, near Main st. GEO. A. CORTELYOU CO., A or Main 1302.

TO LET—615 PARK VIEW AVE., 10-ROOM house with furnace and modern conveniences, desirable neighborhood, on hill, ½ block north of Westlake Park. Owner Sunset Hollywood 61. 7

TO LET—7 LARGE ROOMS UPSTAIRS, modern; this is arranged for one or two apartments; corner WASHINGTON AND HOOVER. $16 per month, water paid. West 1306. 2

TO LET—GRAND AVE., 2019, CORNER 21ST, 12 rooms, $40; cellar, furnace, ranges, electric lighting; also 7-room modern flat, 2426 Grand, $22. Apply 832 W. 21ST. 2

TO LET—$25, 9-ROOM MODERN HOUSE, 207 S. Beaudry. To lease one year. ALLISON BARLOW, 213 South Broadway, Room 124. Phones—Main 460, Home A5691. 2

TO LET — MODERN 2-STORY 14-ROOM house, southeast corner Bixel and Ingraham, $100 per month to right party. OWNER, phone South 2613. 1

TO LET—4 ROOMS AND BATH OF A 5 room modern house, 1614 W. JEFFERSON ST., adults. Phone B3965. 2

TO LET — 9-ROOM MODERN HOUSE; large lot, barn, S. Main st. C. W. BROCKMAN, 404 Severance Bldg. Home F2900, S.S. Broadway 4564. 1

TO LET—11-ROOM HOUSE, ROOMS DECORATED, up-to-date, with garden in rear and lots of flowers; rent $50. Apply at 119 S. MAIN ST. 1

TO LET—$50 PER MONTH, 18 N. FLOWER, 10-room house. See owner, 317 O. T. JOHNSON BLDG. A7638, Broadway 5134; residence, 21169. 1

TO LET—HIGHLAND PARK, 5 COTTAGE rooms, bath, etc., $30 till September 1. Inquire 5437 MONTE VISTA. Garvanza car line. 1

TO LET — UNFURNISHED, FOUR-ROOM apartment, beautiful location and view for couple, Highland Park. Call 5311 GRANADA ST. 1

TO LET—TWO-STORY HOUSE, 6-ROOMS and hall, close in, near city market. $22 CROCKER ST. Key at 316 Crocker st. Phone West 1366. 2

TO LET—5-ROOM COTTAGE, LARGE LOT, fenced, suitable for chickens and garden, $7 a month, water paid. Call 3639 HOBSON ST., Pico Heights. 1

TO LET—1962 WEST JEFFERSON ST., 7 room new and up to date cottage, $34, water paid, fine car service. PHONE F4266. 1

TO LET—MODERN FIVE ROOM FLAT, reasonable rent. 2314½ South Main st. Apply to W. YATES. 130 S. Los Angeles st. 2

TO LET — 6-ROOM UNFURNISHED HOUSE, 1325 Ingraham st., $25; 5-room house and small orange grove tract, San Gabriel, $15; will sell either. LOUDON, owner, San Gabriel. 1

TO LET — A MODERN 6-ROOM COTTAGE and barn; large improved lot; high elevation. 2328 W. Pico. OWNER, 2334 W. Pico. 2

TO LET—UNFURNISHED COTTAGE, FOUR rooms with barn, 1326 E. 57th st., $11 per month. Key 1345 E. 58TH ST.

den, old house, low rent, $30. See it first, then 'phone THE M'CARTHY COMPANY, 'Phone Home A5737, 201 N. Broadway. 4

TO LET — WELL FURNISHED 7 ROOM house in Hollywood, piano and tennis court; rent $25. HOME PHONE E3188. 2

TO LET—A NEW 5-ROOM MODERN FLAT, 821 E. 19TH; water rent paid; rent $20 per month. Call at 815 E. 19TH. 7

TO LET — MY STRICTLY MODERN 7-ROOM house, unfurnished. 1142 S. ALVARADO ST., $35. Call at house. 5

TO LET — 8-ROOM HOUSE, MODERN, plenty of sun; Westlake district. 1652 INGRAHAM ST. 1

TO LET—6-ROOM FURNISHED HOUSE. Inquire 822 W. 12TH ST. Hardwood floors, gas, electricity. 3

TO LET—UNFURNISHED, 5-ROOM COTTAGE. Apply 824 E. ADAMS. South 5026. 1

TO LET—$10, 2 ROOMS; $12, 4 ROOMS, bath. Keys 1343 E. ADAMS ST. Hooper cars. 1

TO LET—$9, $10, $12, $15, NEW COTTAGES, 1625 E. 25TH, cor. Slauson Junction car line. 1

TO LET—5-ROOM HOUSE, $6 PER MONTH. 1329 E. 23RD ST. 1

TO LET—A HOUSE, FIVE ROOMS AND bath, rent $18. 126 E. 29TH ST. 1

TO LET—4-ROOM MODERN COTTAGE, 215 E. EIGHTH. $12.50 per month. 2

TO LET—20 COTTAGES, E. ADAMS TRT. Agts.' com. SIDDALL, 207 Copp Bldg. 1

TO LET—5-ROOM COTTAGE, BATH, ELECTRICITY, close in. 719 STEWART ST. 1

TO LET—4-ROOM HOUSE, 822 BIRCH ST., $18, near Central and 9th st. B4676. 1

TO LET—$20, 5-ROOM HOUSE, CLOSE IN. 207 W. 11TH ST. 1

TO LET — 4-ROOM COTTAGE. 301 N. SOTO ST. 1

TO LET—1232 SANTEE ST., 4-ROOM COTTAGE, with barn, lawn. 1

TO LET—A 5-ROOM COTTAGE ON WEST SIXTH ST—1348. 2

TO LET—5-ROOM HOUSE, $18 PER MONTH. Inquire 1043 S. OLIVE. 1

TO LET—
Furnished Houses.

TO LET—HOUSES, COTTAGES, FLATS. FURNISHED AND UNFURNISHED. OUR PLAN OF LISTING MAKES HOUSE HUNTING EASIER. WE LOCATE YOU QUICKLY. LISTS AND INFORMATION FREE. WRIGHT & CALLENDER CO., 322 S. HILL ST.

TO LET—WE WILL RENT OUR 7-ROOM furnished home, situated near Harvard school, north front, for months of July and August, to the right people (no children,) who will carefully use the place, at a nominal rental. Place is 20 minutes from Los Angeles and the same distance from Venice. Phone 25908 or call 2262 W. WASHINGTON bewteen 2 and 6. 2

TO LET—FURNISHED HOUSE, 9 ROOMS, high, sightly location, 2 blocks south of Westlake Park; house is quite well furnished, furnace, piano; nice grounds; will make a very reasonable rent for 4 months or longer to right party; take Ninth st. car to Hoover, walk north to 920, or see owner at room 426, 411 S. MAIN. A4330, Broadway 2494. 2

TO LET—5-ROOM FURNISHED BUNGALOW; new, all modern improvements; 15 minutes from Third and Spring, within two blocks from car line; delightful location; everything ready to move in; $35. Address "N. D." 219 N. LOS ANGELES ST.

TO LET—FURNISHED FOR SUMMER, house just east of Westlake Park, furniture like new, piano, rent reasonable, lawn, flowers, adults only and references required. Ring up after 8, Monday morning. BOTH PHONES MAIN EX. 791. 2

TO LET—HARRIS BUNGALOW, FURNISHED, beam ceiling, built-in buffet, brick fireplace, auto, piano; furnished complete; ready to start housekeeping, $60 per month. Call mornings only, 2310 ROMEO ST. Phone West 4449. 1

TO LET — COMPLETELY FURNISHED modern 8 room house, piano, fine residence district, close in, near three car lines; can be rented for July, August, September, to adults. PHONE A2963 or 192754.

TO LET — A COMPLETELY FURNISHED 8-room house, new and modern; fine location, walking distance business center and Westlake; everything first-class, reasonable rent. PHONE E1426. 1

TO LET — LARGE, WELL FURNISHED private residence to physician or 2 nurses; suitable for sanitarium; at present used as such. Address N, box 82, TIMES OFFICE. 2

TO LET—VERY DESIRABLE 6-ROOM COTTAGE, close in, walking distance, 1604 Girard st. J. L. BRADY, 516 Stimson Block. Phone A3124, or MRS. HIEROMPUNS, 1617 Girard st. West 274. 6

TO LET — MODERN 4-ROOM COTTAGE, rent $30; new furniture for sale cheap; near Pico and Union sts. Address O O, box 30, TIMES OFFICE.

TO LET — COMPLETELY FURNISHED house, fine location, Westlake; month of July and August; will rent moderate to right party. Apply 832 LAKE ST. Phone E1329. 1

TO LET—6-ROOM MODERN HOUSE, COMPLETELY furnished. Exceptionally nice and close in. Will rent for short or long time. Traction cars to Oak st. 844 W. 36TH. 9

TO LET — NEW 5-ROOM HOUSE, COMPLETELY furnished; fronting 300 feet on Hollenbeck Park; adults only. MINOR, 406 S. State st. Phone Boyle 1758. 1

TO LET—TO PERMANENT TENANT, 6-room modern cottage, 1260 E. 21st. Handsome lawn, fruit and flowers, chicken house and corrals. $35, water paid. PHONE B4654.

TO LET—MODERN FURNISHED HOUSE, 7 rooms and bath, $33. 1333 WINFIELD ST. Home phone F3662, at home 6 p.m. L. F. QUINBY. 1

TO LET—4-ROOM COMPLETELY FURNISHED new bungalow, strictly modern, every convenience, walking distance, dearest little home in the city. 947 W. 9TH ST. 2

TO LET — NICELY FURNISHED 5-ROOM modern cottage, piano and sewing machine, beautiful lawn. 1706 NORMANDIE AVE. West 211. 2

TO LET—MODERN FURNISHED HOUSE 7 rooms and bath, water free, $30; 1333 Winfield st. Home phone F3662, at home 6 p.m., L. F. QUINBY. 1

TO LET—COMPLETELY FURNISHED, AT 425 W. 22d st., cottage of 6 rooms and bath; gas and electricity; also stable. Apply at 427, next door. 1

TO LET — $14 MONTHLY, 3 ROOMS AND bath, near Salt Lake Depot, near E. First st. 149 N. UTAH. Phone Main 4566, Home 51860. 1

TO LET—1022 SOUTH HILL ST., ELEVEN rooms and two baths, completely furnished; will rent to adults or for a high class business. 2

TO LET—FOR 3 MONTHS, MODERN 8-ROOM house, furnished, very desirable. B1063. 2

TO LET—HOLLYWOOD, FURNISHED, SIX-room and bath bungalow near hotel; fine view of valley. 'PHONE EXCHANGE 66. 2

TO LET—9-ROOM HOUSE, FURNITURE for sale, cheap; owner leaving city. Inquire 130 E. WASHINGTON. 1

TO LET—142 W. 29TH ST., COMPLETELY furnished 10-room house, gas, electricity, furnace, large grounds, barn. 5

TO LET—FURNISHED, MODERN 8 ROOM house with all conveniences. 1660 W. 20TH ST. Apply on premises. 1

TO LET—FURNISHED COTTAGE, 5 ROOMS, 1447 San Pedro st., $25; barn. Apply 1227 E. 22ND. 3

TO LET — 5-ROOM COTTAGE, FURNISHED, $30 per month. Apply 226 TEMPLE ST. 1

TO LET—FURNISHED, 9-ROOM HOME, Westlake district. 1343 W. FIFTH. 'Phone E1466. 1

TO LET — WELL FURNISHED 7-ROOM house in Hollywood, piano and tennis court; rent $40. HOME 'PHONE E3188. 3

TO LET—$20 MONTHLY, 4-ROOM UNFURNISHED cottage, 327 W. Third st. T. WIESENDANGER, 207 S. Broadway. 1

TO LET—4-ROOM COTTAGE, COMPLETELY furnished, up to date; gas, bath. 136 W. 32D ST. 1

TO LET—FURNISHED HOUSE, 8 ROOMS. Westlake district. 1630 INGRAHAM ST. 1

TO LET—
Stores, Offices, Lodging-houses.

TO LET—
STORES, OFFICES, LOFTS,
WAREHOUSE AND FACTORY SITES.
HOTELS AND ROOMING-HOUSES.
WE HAVE ALL THE
AVAILABLE LOCATIONS.
RENTAL DEPARTMENT,
R. A. ROWAN & CO.,
300 H. W. HELLMAN BLDG.

TO LET—COR. THIRD AND MAIN STS. CITIZENS' BANK BLDG.
ELEGANT OFFICES.
FINE STOREROOMS.
STRICTLY FIREPROOF.
FOR PARTICULARS, ETC., SEE
C. WESLEY ROBERTS CO.,
227 CITIZENS' BANK BLDG.

TO LET — DESK ROOM, CHEAP, AT ROOM 201, Tajo Bldg., with or without roll-top oak desk in large sunny room, corner 1st and Broadway. Also 2 small stores on Central ave., in business center, $8 each. Also stables with wood and coal yard and express business. Also 6-room house on Central ave., all in business center, $15 month. "BROCKMEIER," 201 Tajo Bldg., cor. 1st and Broadway. Phone A5995. 1

TO LET—STORES, LOFTS, OFFICES, APARTMENTS AND ROOMING-HOUSES. ALSO A LARGE LIST OF GENERAL BUSINESS PROPERTY. RENTAL DEPARTMENT WRIGHT & CALLENDER CO., 322 S. HILL ST.

TO LET—5042 PASADENA AVE., STORE, with two living rooms in rear; excellent business neighborhood, and fine opportunity for good party; rent only $18 for whole floor. ERKENBRECHER SYNDICATE, Ltd., 123 W. Sixth st.

TO LET—NEW, 33 ROOMS, JUST COMPLETED, all outside rooms and running water in each, unfurnished, or will furnish to suit; reasonable rent; location city of San Pedro in large brick building. Address Owner, S. W. ALEXANDER, 121 W. Third, Los Angeles. 6

TO LET—STORES—
S. E. Corner 33rd and Main, 20x100, suitable for any purpose, $30 month; large yard, barns, sheds, etc.; also 3306 S. Main, $15 month. GEO. A. CORTELYOU CO., Phone A1302.

TO LET—NICE LARGE STORE ROOM, right in business center on Pico Heights, on Pico st., a good opening for most any kind of business. 3626½ W. Pico or Phone WEST 3033 Monday. 3

TO LET—FINE LARGE STORES IN THE FLATIRON BLDG., corner Eighth and Spring; rent $50 and $60. Inquire 804½ S. SPRING. 4

TO LET—BUSINESS ROOM ON S. SPRING, between 6th and 7th, will rent all or part, low rent, long lease. Inquire 632 S. SPRING. F3046.

TO LET OR FOR SALE—FINE TRANSIENT rooming-house, good money-maker for right party. 381 NEW HIGH ST. Tel. Home 7968.

TO LET — PART OF STORE, 618 SOUTH BROADWAY; something with art and picture framing. See HOLT. 20

TO LET — PICO STREET STORE, 244 W. Pico, near Flower; low rent. MARSHUTZ, Owner, 122 S. Spring st.

TO LET—2 FINE OFFICE ROOMS, NEW, near Fourth and Spring, best carpets, curtains, furnished. EX. 678.

TO LET—DESK ROOM WITH OR WITHOUT use of desk and phone. Room 7, 311 W. FIRST ST.

TO LET—PART OF DESIRABLE FRONT office, $15, including telephone. 405 SEVERANCE BLDG., 6th and Main. 1

TO LET — OFFICES, SINGLE OR EN suite; new 7-story Delta office building, 426 S. SPRING.

TO LET—$40, No. 1230 W. PICO (CORNER Albany,) large store room, ideal for drug store. Water paid. LEE A. McCONNELL & CO., Room 1, 145 S. Broadway. 3

TO LET — NEW CORNER STORE FOR druggist, in fast-growing section; no competition; long lease. COR. 55TH AND MONETA. 1

TO LET — NEW STORE WITH LIVING-rooms, suitable for grocery, hardware, butcher, etc., low rent. 4410 S. PARK AVE. 3

TO LET—SPACE IN LARGE FRONT OFFICE with desk, both 'phones; will sell. Room 405, CHAMBER OF COM. BLDG.

TO LET—STOREROOM ON SPRING ST., north of 5th st. Principals only address in confidence, owner, 407 WILCOX BLDG. 1

TO LET—OFFICE AND DESK ROOM OPPOSITE Courthouse, ground floor. Apply 202 N. BROADWAY, on premises.

TO LET—BARN AND LARGE YARD AT 738 S. Broadway. Inquire at 940 AUDITORIUM BLDG. 3

TO LET—4 LARGE DAYLIGHT, CENTRALLY located basement rooms. TEL. F8644. 20

TO LET—OFFICES FOR RENT. APPLY TO E. A. MILLER, 206½ S. Broadway. 2

TO LET—HALF STORE FOR RENT. 426 S. BROADWAY, cheap. 1

TO LET—
Beach Property.

TO LET — AN ATTRACTIVE COTTAGE, SITUATED DIRECTLY ON THE BEACH AT MANHATTAN, CAN BE RENTED FOR JULY. FINELY FURNISHED AND ELEGANT BATHING AT THE DOOR. CALL 318 UNION TRUST BLDG., FROM 1 TO 2 P.M. 2

TO LET—AT AVALON FOR THE SUMMER, cottage with sitting-room, 3 bedrooms, dining-room, kitchen, pantry, bath and basement; 100 gallons of rain water. Apply to A. M. SQUIRE, 1304 Elden ave., Los Angeles. 2

TO LET — ROOMS AND COTTAGES AT Hermosa Beach, on soil or sand lots. ORRIN RICE, 409 Grosse Bldg., corner Sixth and Spring. Home A3616.

TO LET—NEW EIGHT-ROOM, COMPLETELY furnished house, north Second. Address J. ADDISON SMITH, P.O. box 288, Santa Monica. 72

TO LET—OCEAN FRONT, LONG BEACH, 4-room cottage, furnished, gas stove. For particulars call 327 W. FOURTH ST., Los Angeles. 1

TO LET — IN LONG BEACH, LARGE clean, and newly furnished rooms, close in, MISS McCLELLAN, 252 Chestnut ave. 2

TO LET—
Farming Lands.

TO LET — ABOUT 100 ACRES OF FULL-bearing oranges and lemons; good water right, etc.; will make liberal contract with reliable and responsible party. See OWNERS, 315 Pacific Electric Bldg. 1

TO LET—
Miscellaneous.

TO LET — GENTLE HORSE AND SURREY $1.25 per half day. 1100 W. NINTH. Main 2964. E3229. 1

TO LET—LARGE BARN, FOR HORSES, automobiles and storage. 615 S. FIGUEROA. 2

TO LET—
Pasturage.

TO LET — GOOD ALFALFA PASTURE, close in. Phone WEST 807. 1

FOR SALE—
Houses.

FOR SALE—
ONLY $300 CASH.
Price $2250, balance $27 per month; just completed, swell 5-room thoroughly modern bungalow, polished floors, very handsome brick mantel, built-in buffet, window seat and writing desk, large cabinet kitchen, woodwork in Flemish oak and white enamel. Take Moneta ave. car. 421 W. 57TH. B9773. 1

FOR SALE—$1000 CASH AND BALANCE $30 a month, including interest, will buy a new and modern 6-room cottage at 24th and Main sts. This deserves your especial attention if you desire something close to Main. You will note that there are not many places offered on these terms. T. L. O'BRIEN & CO., Jefferson and Main. S2276, B5323. 4

FOR SALE—
DON'T READ THIS
Unless you want new, modern 6-room bungalow on West Jefferson st., polished oak floors, elegant fire place, built-in library and buffet, bath, toilet, screen porch, etc. $2250. $1250 cash, $1000 mtge. 223 W. 1st st. Home 6333; Broadway 5358.

FOR SALE—ELEGANT HOME ON W. ADAMS ST.; 11 ROOMS AND GARRET; ALL CONVENIENCES; 100 FEET FRONTAGE ON ADAMS ST.; LAWN, ETC. PRICE $17,000. TERMS EASY, 2 YEARS. GEO. H. PECK & CO., 202 AND 206 LANKERSHIM BLDG., LOS ANGELES.

FOR SALE — A BARGAIN; NICE 4-ROOM California cottage, furnished or unfurnished; large screen porch, chicken corral; good shed; level lot, 40x130; lawn and flowers; oiled street; must sell; going East; cheap; part cash, yearly or monthly payments to suit. See OWNER, 1374 W. 49TH. 3

FOR SALE—BY W. H. ALLEN & SON. 7-room cottage, lot 50x125 ft. on East 27th between Main and Maple avenue, $3300; terms as low as $500 if necessary. Must sell. This is a bargain.
W. H. ALLEN & SON, 216 Douglas Bldg. 1

FOR SALE—3 ROOM COTTAGE FOR $1250. We can sell you a cottage of three large rooms, nice lot, north front, sidewalk and sewer, ½ block to car line on East 51st st. Easy payments. RULE & SONS CO., Sole Agents. 223 P.E. Bldg. W. A. COX, Mgr. Real Estate Dept.

FOR SALE — 2 ACRES, HOUSE AND barn, near Slauson and Vermont ave.; good soil, plenty of water; also N.E. corner of 40th and San Julian sts., suitable for flats or store buildings; easy terms or cheap for cash. Address OWNER, R.F.D. No. 2, box 382, city. 3

FOR SALE—$700 CASH, BALANCE $25 A month, including interest; the last close-in cottage for sale on terms, near Pico and Burlington.
RYDER REALTY CO.,
226 Mercantile Place.

FOR SALE—
NEAR FIGUEROA AND PICO, $3600.
7-room house on 50-ft. lot; this low price will be accepted for quick sale.
JONES & RYDER LAND CO., Inc.,
218 W. Third st. 3

FOR SALE — IDEAL COSY BRAND NEW house, near Figueroa st., best part southwest; owner leaving; must sacrifice; low price, 5 rooms and lot; bath; all modern bungalow; take $300 down, balance as rent; very rare chance. See PHOENIX, 252 Grant Bldg. 2

FOR SALE—6 ROOMS, NEW, S. PARK AVE., worth $3000, $2650 takes it, quick and terms $500 down, $25 per month. The McCARTHY COMPANY, 201 N. Broadway. Phone Home 5737. Yellow Moneta car to 41st and South Park.

FOR SALE—AT A BARGAIN; FINE CORNER lot on 30th and Grand ave., Los Angeles; also 9-room house on 30th near Grand ave.; large trees, fine flowers; this is a bargain; must sell at once. Apply to OWNER, 318 W. 30th st., near Grand ave.

FOR SALE—
$20 per month buys it (small payment down,) nice new cottage bungalow. THE M'CARTHY CO., 201 N. Broadway. Phones A5737, Main 1202.

FOR SALE—100x134 LOT; 9-ROOM HOUSE, barn; on 8th near Main; $600 per front foot. 5-room house on large lot, 1452 Waren st., one block from Brooklyn ave. car, only $1300. N. TREOSTI, 103 Court. 2

FOR SALE—MY HOME, 5-ROOM COTTAGE, modern, 50x150 to alley; chicken barn, new 50 feet, 250 laying hens, chickens, flowers and garden. All goes for $3000. OWNER, Home B3970.

FOR SALE — $300 DOWN AND $15 MONTHLY will buy fine 4 large room modern cottage on large lot, nice fruit trees; lot fenced; near school; price $1850; see my agent, corner E. 38TH AND HOOPER AVE. CAR LINE.

FOR SALE—EASY TERMS, NEW SMALL house, large lot, on high ground, Boyle Heights, near cars; will take $150 cash, $15 monthly. See owner, R. W. POINDEXTER, 409 Wilcox Bldg.

FOR SALE—$2600, JUST COMPLETED, 2-story 6 large rooms, reception hall, modern throughout, must be seen to be appreciated. H. WRIGHT, 1924 5th ave. F2331, Main 3630. 1

FOR SALE—ONLY $300 CASH; PRICE $2250, balance $27 per month; just completed swell 5-room thoroughly modern bungalow; take Moneta ave. car. 421 W. 57TH ST. B9772. 2

FOR SALE—SIX-ROOM BUNGALOW, FURNITURE, carpets, also good auto in fine condition, cheap for cash. 'PHONE SUNSET WEST 4479. 1

FOR SALE—TWO SOUTH-FRONT LOTS ON 50th street; middle of block, between Main street and Moneta ave. Address S. A. BEANE, Hermosa Beach, Cal. 6

FOR SALE—$2750, $500 CASH, 6 ROOM MODERN cottage in choice University locality, large corner lot, see DAYTON, 317 Mason Operahouse. 127 S. Broadway. 2

FOR SALE — 8-ROOM MODERN HOUSE, East Hollywood; 5c fare; large lot, east front; lawn, gas, electric Address N, box 172, TIMES OFFICE. 4

FOR SALE—TERRIBLE SACRIFICE, $1250, 4-room house and store on big corner lot, only $900. See BARGAIN HUNTERS, 1709 Temple st. 5

FOR SALE — BY THE OWNER, FIVE-room cottage located on high ground. Telephone TEMPLE 23.

FOR SALE — CALIFORNIA HOUSE AND lot, near South Park car barns; small payment down. See OWNER, 1203 W. Ninth st.

FOR SALE—BY OWNER, LARGE PIECE of property and house, 2332 DAYTON AVE. Take yellow Garvanza car. 2

FOR SALE—
$1400. House, large improved lot; terms. 144 West 59th st. Moneta ave.

FOR SALE — 4-ROOM NEW BUNGALOW only $900; easy payments. BURKE BROS., 458 S. Spring. 2

FOR SALE—E. ADAMS, 20 COTTAGES. Agts. com.; $150 down. SIDDALL, Copp Bldg. 1

FOR SALE—AT A SNAP, 4-ROOM MODERN cottage, lot 50x150, $2300. 1281 E. 37TH. Don't call on Sunday. 1

FOR SALE—$25 DOWN, $12 MONTH, 4 RMS. $1600. 1615 E. 29TH, cor. Slauson car line. 1

FOR SALE—$3000, PRETTIEST NEW 6-ROOM bungalow on Hope street. MAIN 1480. 1

FOR SALE—
SNAP, UNHEARD-OF BARGAIN.

$3600—Just like rent; easy payment; $300 down, balance $25 monthly, including interest, buys the largest 6-room modern cottage in the city with room upstairs for 3 more rooms; there is a built-in bookcase and china closet, 2 large clothes closets, elegant grill work in arches, cooling closets, flour bin, bread board, cupboard, fine mantel, hot and cold water, bath, toilet, laboratory and sink, finely finished throughout; walls tinted, wired for electric lights; heavy cement foundation and cement walk; nice big barn and chicken corral in the rear; near school and two car lines, on large lot; you must see this snap; will discount above price for cash; I am going up North and hence leave the place sold; it is $600 less than actual value; I must sell quick. See my agent at once, Corner 38TH AND HOOPER AVE. CAR LINE.

FOR SALE—
HOUSES AND BUNGALOWS.
5 rooms, modern, 27th and Arlington; $300 down; price $3000; $27 per month.
5 rooms, modern, 21st and Arlington; $300 down; price $3800; $40 per month.
6 rooms, modern, 28th and Western; $300 down; price $3700; $35 per month.
6 rooms, modern, 36th and Arlington; $300 down; price $4000; $35 per month.
6 rooms, modern, 36th and Vermont; $300 down; price $3800; $35 per month.
7 rooms, modern, 24th and Arlington; $2000 down; price $10,000; $100 per month.
8 rooms, modern, 17th and Harvard; $1500 down; price $6000; $35 per month.
These are all new and modern places and all in good locations, and are all good bargains, and can be had on terms to suit the buyer.
G. W. SKINNER, 515 Chamber of Commerce Bldg. Home Phone 2753, Main 2901. 3

FOR SALE—
$3800—HOBART BLVD. SNAP—$3800
$3800—HOBART BLVD. SNAP—$3800
$3800—HOBART BLVD. SNAP—$3800
A beautiful 8-room strictly modern house on corner lot, east front, lawn extending to alley, elegant electric fixtures, plate-glass windows, large living-room with beamed ceilings, swell pressed brick fireplace, hardwood floors, large built-in buffet, breakfast room, convenient kitchen, stationary tubs, screen porch, with cemented floor; up and downstairs toilets; 4 large sunny bedrooms finished in white enamel; large closets, trunk room and back veranda; a 4-room California house on rear of lot rents for $12 per month, auto barn and flowers; this is a complete home and must be seen to be appreciated.
SMITH & DIETER (INC.)
Second floor of Union Trust Bldg.
Home Ex. 7117, Sunset Ex. 492. 6

FOR SALE—
BONITA AVE., NEAR WASHINGTON.
$2700—$800 cash, balance like rent. Cottage, 5 rooms, new and modern, cement walks, fruit trees; large front porch, screened rear porch; tinted walls, cove ceilings, buffet, grate and mantel, large cooling closet and pantry, bathroom finished in white enamel; this price is $300 under value.
ROBERT MITCHELL CO.,
509-518 Collins Bldg., 313 West Third. 1

FOR SALE—
VAN NESS AVENUE.
$4750 IF SOLD BEFORE JULY 1.
8 rooms, strictly modern and up to date, in the attractive bungalow style (by day labor) and containing built-in buffet, bookcases, window seats, beamed ceilings, paneled dining-room, etc., etc.; elegant fixtures, oak floors, 2 beautiful stone mantels, east front balcony with an expansive view lot 50x151; car service unsurpassed.
ROBERT MITCHELL CO.,
509-518 Collins Bldg. 313 W. 3d st. 1

FOR SALE—
$1875— ONLY —$1875
$250 cash and $20 per month, including interest. New, modern 5-room cottage, bath, toilet, electric lights, fenced yard, fruit trees, beautiful street, which is to be paved at once.
Just the home for you.
LOS ANGELES INVESTMENT CO.,
227 S. Hill st.
Main 2248. A8128.
Largest Co-Operative Building Company in America.

FOR SALE—
$3800—1½-STORY BUNGALOW—$3800
$3800—1½-STORY BUNGALOW—$3800
$3800—1½-STORY BUNGALOW—$3800
$500 cash, $25 per month including interest; this is a beautiful new bungalow on a 50-foot east front lot, 15 minutes from 4th and Spring st., on Grand ave., large living-room with elegant pressed brick fireplace, large fireplace and dining-room, also with elegant large fireplace, a kitchen that is a gem; front and back stairs, 3 large bedrooms and an elegant bathroom in white enamel; this is $500 under the market. See it and you will buy it.
SMITH & DIETER (INC.)
No. 215 Union Trust Bldg.
Home Ex. 7117, Sunset Ex. 492. 6

FOR SALE—ONLY $500 DOWN.
AND ON ARLINGTON HEIGHTS.
FOR A NEW 5 ROOM AND DEN ON THE BUNGALOW STYLE, LARGE AIRY ROOMS WITH HARDWOOD FLOORS, BEAM CEILINGS, ALL MODERN CONVENIENCES, BATH, TOILET, GAS AND ELECTRICITY. IT HAS JUST BEEN FURNISHED WITH NEW MISSION FURNITURE AND YOU CAN BUY IT FURNISHED OR UNFURNISHED. IT IS NEAR ARLINGTON AND 21ST ST. YOU WILL NEVER HAVE A CHANCE TO GET A HOME ON THE HEIGHTS FOR THE PRICE OR THE TERMS YOU CAN BUY THIS ONE FOR. G. W. SKINNER, 514 CHAMBER OF COMMERCE. A3753. MAIN 2901. 3

FOR SALE—
ONLY $2750
For a beautiful 7-room house, new, modern, bath, toilet, electric lights, fireplace, hot and cold water, fenced yard, oiled street, a most desirable home. Investigate. SMALL CASH PAYMENT—then monthly, including interest.
LOS ANGELES INVESTMENT CO.,
227 S. Hill Street.
Main 2248. A8128.
Largest Co-Operative Building Company in America.

FOR SALE—BY OWNER; MUST BE SOLD within the next 30 days, 8-room house, 5 large rooms, reception hall and bath downstairs; finely finished; living-room, reception hall and dining-room can be thrown together or used separate by closing sliding doors; 4 large rooms and 3 closets upstairs; these are unfinished, having only the flooring and studding in; all material in house is A1; east front; lot 50x150; nicely improved; lawn, flowers, trees and barn; remember this house is on the heights and price only $4300; $2300 cash, 2 years on balance. Call up 21800. 2

FOR SALE—SEE WHAT YOU THINK OF THIS 2-STORY HOUSE LESS THAN WHOLESALE PRICE, SURE ENOUGH.
8-room modern house, has not been built one year; has large living rooms, den, with built-in book cases and fireplace, polished oak floors and beam ceiling, 4 large bedrooms and bath upstairs, large porches, furnace in cellar, unsurpassed mountain view; lot 52x140, north front; street graded and oiled, high ground, best residence section in the city, between W. Pico and 16th st. car lines. Price only $5000; terms. You will have to hurry if you get this bargain. L. W. LAYTON, 2713 W. Pico st. B1713; West 2479. 6

FOR SALE—$3000.
'Tis near Arlington and 27th and contains five large and airy rooms with all modern built in conveniences, large lot, and in the beautiful southwest, you can buy this for a small payment down or if you have a good lot I will take it in exchange as first payment. If you want a home let us show you this one. G. W. SKINNER, 514 Chamber of Commerce. A3753. Main 2901. 2

FOR SALE — A NEW AND MODERN 7-room house, just completed; 4 bedrooms, large screen porch, fruit trees and berries; within a block of Main and 45th st. Gas and electricity. Maple ave. car line. This is certainly a bargain for some one at $3600. T. L. O'BRIEN CO., corner Jefferson and Main. 4

FOR SALE —I MUST HAVE SOME MONEY at once. For that reason I now offer you choice of two new 5-room bungalows for $450 less than adjoining property is offered. 2029 W. THIRTIETH ST. Owner on premises afternoons. Take car marked "West Jefferson Street," get off at Western ave. 1

FOR SALE—BY W. H. ALLEN & SON.
6-room bungalow, beamed ceilings, stationary tubs, electric lights, a very artistic home, east front, Highland Park section, near Occidental college. Owner a non-resident and must sell at once. $3350. A bargain.
W. H. ALLEN & SON, 216 Douglas Bldg. 1

FOR SALE — $1300, COSY HOME IN SUNNYSIDE Park, 4-room cottage, outhouse, chicken yard; large lot 50x150; all highly improved; lawn, flowers, vegetable garden and fruit trees; cement walk; one block to two car lines. Room 15, 304½ S. BROADWAY. 3

FOR SALE — MODERN 2-STORY 7-ROOM house completely furnished; hardwood floors, gas, electricity and furnace; fine lawn and flowers, trees and palms in front yard; price $6000; $3000 cash, balance $25 per month, interest every 6 months. Owner, 1614 VAN NESS AVE. Phone B5432. West 482. 3

FOR SALE—BY OWNER, NEW MODERN bungalow of 6 rooms, bath, pantry, screen porch, cabinet kitchen, oak floors, beamed ceilings, brick mantel, built in buffet, bookcase and writing desk, pair laundry tubs, dining room paneled, nice fixtures, large lot, fenced, lawn, price $3500, $350 down, balance like rent. BANKS LAND CO., 314 Lankershim Bldg., corner Spring and 3d. A8321. 2

FOR SALE — A 6-ROOM MODERN COTTAGE, completely furnished, on a lot having frontage on 2 streets, can be had for $600 down and balance monthly, located very close to 26th and Main, price only $3000; this is something more than a bargain. T. L. O'BRIEN, corner Jefferson and Main. Phones South 2276, 15328. 4

FOR SALE — JUST 1 MORE OF THOSE large 50x150-foot lots in the Zobelein tract for $1575. This is the cheapest lot that will be found in the Zobelein tract, which is located in the most rapidly-growing section of the city, near Moneta car line. Within a few blocks of Jefferson and Main, a coming business center. T. L. O'BRIEN CO., corner Jefferson and Main. 4

FOR SALE—$2500 HOUSE FOR $2000; $1200 CASH. 3130 E. ADAMS. Hooper car. 3

FOR SALE—
City Lots and Lands.

FOR SALE—
BETWEEN TWO CITIES.
That are rapidly growing together. Get homes along the Pasadena Short Line and Huntington blvd. and you will make money quicker than anywhere else.

SHORT LINE VILLA.

VALLEY VIEW HEIGHTS.

Delightful home places on Huntington blvd., only 15 minutes from business center. Finest car service. First-class improvements. Building restrictions. Prices as low as $400. EASY TERMS.
Take any Pasadena Short Line car to branch office at La Cresta, or call for free tickets.
PAUL H. BLADES CO.,
125 Henne Bldg., 122 W. Third st.

FOR SALE—
REGULAR COMMISSION TO AGENTS.
LOTS $750 UP. TERMS TO SUIT.
WALNUT LAWN.
A residence park with magnificent walnut trees on each lot, and wide blue grass lawns between walks and curbs. School, church, stores and all city conveniences.
The beautiful homes and bungalows among the shade of the walnut trees, costing from $3000 to $10,000, speak volumes for the exclusiveness of this park.
Take cars at Pacific Electric Depot, Sixth and Main. Get off at Florence ave. and go east a short distance to Whitsett ave.
Apply to W. P. WHITSETT, Owner.

FOR SALE—
HOMESEEKERS—LOT BUYERS,
INVESTIGATE.
Mt. Hollywood Grand View Tract No. 2, East Hollywood, Prospect and Maubert Aves. 5c car fare, 15 minutes to city, new school house, N. Hill st. tunnel, gas, electricity, phone, city street work all completed.
$600 UP, EASY TERMS.
INVESTIGATE.
For free tickets, maps, etc., call or phone
J. W. DOLAN LAND CO.,
209 Grant Bldg.
Phone A8726. 6

FOR SALE — LOTS 13, 14 AND 15, BLOCK 50, Pasadena Villa Tract. Will sell at a sacrifice, as I need the money. What will you offer? Address OWNER, BOX 343, Fresno, Cal. 1

FOR SALE—NORTHEAST CORNER MONTANA and Logan streets, $900; also on east side. Take Shore ave., Second lot north Montana street, $650; both lots near three car lines, being one block north Sunset Blvd., and between Glendale line and Echo Park ave. Apply 209 N. BROADWAY, or 1467 Echo Park avenue. 1

FOR SALE—IN WEST ADAMS HEIGHTS district, high, sightly, south front lot, 74x200 to alley, adjoining Berkeley Square; 3 car lines; price below market. For information see E. P. THOM, 414-15 Bradbury Bldg. 'Phone A1960, Main 287. 4

FOR SALE — THE CHEAPEST LOTS IN city, 12 minutes from Spring st.; $750; near 38th and Central ave., big bargains while they last; installments or cash. SPENCER & LACK, 518 Stimson Bldg. 5

FOR SALE—LOTS NEAR SUNSET BLVD. 15 minutes from Spring and First sts.; 5-cent fare; water piped to each lot; $375 each, $50 down, $10 per month. W. A. JOHNSON & CO., owners, 504 Germain Bldg. 1

FOR SALE—IF YOU HAVE ABOUT $2000 you can make very large profit quickly by joining small syndicate now being organized; investigate. Address P, box 7, TIMES OFFICE. 3

FOR SALE—OR EXCHANGE, 5 ACRES ON South Park ave. All clear, for $5000. Want house or cottage, southwest. See GEO. W. CHANDLER, 217 Grant Bldg. 1

FOR SALE—10 ACRES, $1500 PER ACRE, best last chance to buy acreage property at bargain in west part of city. Inquire of OWNER, Telephone Main 4177. 4

FOR SALE—CORNER, CLOSE IN, WALKING distance, Beaudry and Bartlett, 75 feet front; a snap at $2300; fine for flats or apartments. RIGBY, 1052 Temple. 1

FOR SALE—
FOR APARTMENTS, BARGAIN.
$3250—60x150, Westlake district. YOUNG & ADAMS, C. J. MOREY, A7868. 6

FOR SALE—FINE, LEVEL LOT ON SUNSET Blvd., near Sisters' Hospital; fronts on two streets, 165 feet on one and 175 on other; $3000. Phone A8317. Terms. 1

FOR SALE—THREE CORNER LOTS IN Burke Bros.' Figueroa subdivision, $650 and $700, easy terms. BURKE BROS., 458 S. Spring. 3

FOR SALE — TWO FINE LOTS IN OUR Burke Bros.' Figueroa subdivision, for $650. See owners, BURKE BROS., 458 S. Spring. 3

FOR SALE — VERY CHEAP, LOT ON Mathew st., 40x150, only $1000; terms, and close in. Phone BOYLE 347. 1

FOR SALE—FINE LOTS ON EAST FRONT on Figueroa st., only $900. BURKE BROS., 458 S. Spring st. 3

FOR SALE — GOOD LOTS ON MONETA ave. for $1000 each. BURKE BROS., 458 S. Spring. 3

FOR SALE—FINE, LEVEL LOT, VERMONT ave., just north of Washington. Quick sale, $1800. Address OWNER, 45970. Terms. 1

FOR SALE—LOT ON S. HILL ST., ONLY $800. See OWNERS, 458 S. Spring. 3

FOR SALE—
Acreage for Subdivision.

80 ACRES OF LAND IN THE CITY LIMITS, on the southwestern part of this city; the only acreage left from subdivision in that part of town; now capitalists look into this. THE GRAND PACIFIC REAL ESTATE BROKERS, 433½ S. Spring. 2

FOR SALE—
Business Property.

FOR SALE—INDUSTRIAL SITES.
$21,000—Corner 100x125¾, near First and Center, income $85.
$16,000—162x170, corner on Kearney, with switch.
$50 foot—250x165 with switch, close to 7th street.
$35,000—420 feet on E. 8th and Porter sts. with Santa Fe and Salt Lake switches, about 1½ acres.
YOUNG & ADAMS, 314 S. Hill. A7868. Broadway 2915.

FOR SALE—WILL LEASE THE GROUND at corner of Seventh st. and San Pedro sts. for term of years; size 100x113; fine location for department store, general stores, garage, bank, etc. CHAS. M'KENZIE & CO., or RAMEY BROS., 400 H. W. Hellman Bldg. 1

FOR SALE—OR EXCHANGE, SAN DIEGO close in, corner 100 feet square, suitable for family hotel or apartments, beautiful view of bay and Point Loma; will consider Los Angeles residence. W. T. THORNTON, Owner. Phone E1977. 3

FOR SALE—A VERY LARGE BROADWAY lot, close in, is offered much below the market price for cash, very choice for an office building. This can be bought at a real sacrifice. Address C, box 58, TIMES OFFICE.

FOR SALE — CLOSE IN, CORNER, ON N. Figueroa, 32 feet front; few minutes' walk to town; will sell cheap. See OWNER, 675 N. Figueroa. 1

FOR SALE—1511 W. PICO, 6-ROOM COTTAGE 50x120. H. P. ERNST, 313 Tajo Bldg., First and Broadway. 20

FOR SALE—$800 BUYS LOT ON 51ST, WEST of Central, price $950. BANKS LAND CO., 314 Lankershim Bldg., cor. Spring and Third.

FOR SALE—$4000, 40 FEET FRONTAGE, 5-room house at 1349 Wall. Owner on premises, forced to sell.

FOR SALE—BY W. H. ALLEN & SON.
OLIVE ST.—$300 PER FOOT.
OLIVE ST.—$300 PER FOOT.
OLIVE ST.—$300 PER FOOT.
50x120 feet, small improvements, on OLIVE ST. just south of PICO ST. We can sell this excellent property for
$300 PER FOOT.
We know this is below the market, is an exceptional bargain and to show our confidence we will lend 2-3 of the cost if purchaser desires.

Price	$15,000
Will loan	$10,000
Cash to handle	$5,000

You can easily make 100 per cent. on your money invested.
W. H. ALLEN & SON, 216 Douglas Bldg. 2

FOR SALE — $7000, 50x120, BLOCK FROM Pico and Grand, improved. MAIN 1480. 1

FOR SALE—
Income Property.

FOR SALE—
7 years lease, $4500 a year.
Price $28,000.
Taxes and insurance $675;
Hence it pays 10 per cent. net.
It's a new apartment house, 130 rooms, cash $21,000; mortgage $11,000, four years at 7 per cent., it then two pays during the first four years, 12.6 per cent. net on the cash invested. The building is new and lease secured by mortgage. $7000 worth of property.
This is proof of what close in hill property pays when improved.

We have the finest corner on this hill for first class apartment house, 100x165 feet; would take some cash and good property in exchange, as owner is not prepared to build, but needs money badly.
W. A. VARCOE & CO.,
400 FROST BLDG.

FOR SALE—INCOME AND PROFIT.
$9800—150 FEET FRONTAGE—$9800.
Just off Pico, improved with 3 good cottages, present income better than 8 per cent. net; if you want a gilt-edged investment and a piece of property that will double up in less than 5 years, here it is.
For photographs of property and particulars call at 411 S. MAIN, room 426. 7

FOR SALE — NEW, HIGH-GRADE FLAT building, $20,000; will net 10 per cent. on this amount; close in. 1341 ARNOLD ST.

CONTRACTORS—
And Builders.

E. S. HARRIS, CONTRACTOR AND BUILDER, 401 Merchants' Trust Bldg. Plans furnished, houses built on monthly payments or cash. Artistic and modern bungalows a specialty.

FOR SALE—PLANS AND SPECIFICATIONS prepared at small cost. Your ideas faithfully followed; general drafting. BATHRICK, BERRY & CO., 514 Delta Bldg. Home F3066.

NOW IS THE TIME TO BUILD. SEE JACKSON, 521 Chamber of Commerce.

FOR SALE—
Flats.

FOR SALE—12-ROOM FLAT, ALSO 5-ROOM cottage. See owner, 727 RUTH AVE. 3

FOR SALE—
Hotels and Lodging-houses.

FOR SALE—OR EXCHANGE.
Phone Home A3223, Sunset Main 4177.
HENRY C. DECKER.
REMOVED TO — REMOVED TO
114 S. SPRING ST., LOS ANGELES, CAL.
Investigate DECKER'S many bargains.

11 rooms, speculation	$400
48 rooms, worth $5000, only	$3500
24 rooms, apartments	$2000
16 rooms, corner	$1250
9 rooms, on the hill	$400
19 rooms, good	$1050
9 rooms on Grand ave.	$425
7-room flat, only	$275
11 rooms on Grand	$650
28 rooms, Central ave.	$1750
60 rooms, Main st., clears $300	$4750
112 rooms, apartments, exchange	$12,500
9 rooms on South Grand	$425
32 rooms, trade for small house	$2200
42 rooms, swellest in city	$2250
9 rooms, grand, bargain	$575
18 rooms, must be sold today	$650
10 rooms, very fine	$550
23 rooms, payments	$1700
16 rooms, new, elegant	$1375

DECKER has removed to 114 S. Spring st.

44 rooms, near Arcade, big snap	$2000
32 rooms, Westlake section, apartments	$3000
22 rooms, elegant, apartments	$2000
14 rooms, Bunker Hill	$775
16 rooms, outside rooms, good corner	$1000
50 rooms on Broadway for exchange	$4500
20 rooms to exchange for house and lot	$1500
14 rooms, exchange for small house	$850
23 rooms, exchange for ranch	$1500
9 rooms, elegant, steam heated	$700
150 rooms, extra fine, large income	$12,000
14 rooms, always full of roomers	$950
24 rooms, transient, clears $300	$2500
70 rooms, worth $10,000	$6500
30 rooms, on Broadway, exchange	$3000
110 rooms, apartments, exchange	$12,500

8 ROOMS, WORTH $500,
ONLY $25. MUST SELL.
300 other bargains. All prices.
1 H. C. DECKER, 114 S. Spring st.

FOR SALE—A BARGAIN—
A beautiful hotel and apartment house containing 30 rooms, well located and well furnished, you can get this on your own terms, if you have not got more than $500 the owner will let you have this place and you can pay for it as you make it and your interest will be only 6 per cent. This place is a money-maker, and a beautiful home, and worth looking up. See me at once; owner would exchange for cottage or good lots.
G. W. SKINNER, 515 Chamber of Commerce.
Home Phone 2753. Main 2901. 2

FOR SALE—AN APARTMENT HOUSE OF 130 rooms; steam heat; hot and cold water, private baths; private phones and in fact all modern conveniences. Without exception the most reasonable rent in the city. An ideal location and catering to a very choice trade. Five-year lease at $1.60 per room. New building also newly and elegantly furnished. Has been opened only 30 days doing a splendidly paying business. Will stand a thorough investigation. Price $15,000. Terms can be had. No agents. Address P, box 28, TIMES OFFICE. 1

FOR SALE—HOTEL BUILDING, 40 ROOMS, large dining-room, corner lot, in center of city; steady renter, for sale cheap; owner going away; write to W. C. DE WISE, San Luis Obispo. 6

FOR SALE—ROOMING HOUSE OF NINE rooms, newly furnished and lease, $900. 320 S. FLOWER. 6

FOR SALE — FURNITURE AND LEASE of transient house at 321 New High street. Call 125 TEMPLE ST. Home 6512. 2

FOR SALE—
Country Property.

FOR SALE—
LAND.
5-ACRE TRACTS UP.
ABUNDANCE OF WATER.
RAISE ALFALFA, CORN, BERRIES, VEGETABLES.
$200 TO $300 PER ACRE.
EASY TERMS.
CLOSE TO STEAM AND ELECTRIC ROADS, WEST OF ANAHEIM.
ALL SUBURBAN CONVENIENCES.
P. A. STANTON, OWNER,
316 W. THIRD ST.

FOR SALE—20-ACRE TRACT ON SANTA Ana electric line, 6-room house, well and electric pumping plant, producing over 30 inches of water, barn, 16 head of cows, all the crop and implements, 2 head of horses, price $16,000, terms if desired.
10-acre tract near Anaheim, now in potatoes, price $2200, $400 cash, balance terms to suit.
10-acre walnut grove near Fullerton, 5 shares of water stock, price $3800, terms if desired; if sold this week, crop will go with it.
JACOB STERN,
Pacific Electric Bldg. 1

FOR SALE—PEAT LAND. WE OFFER TILL July 10, '07, 250 acres choice improved celery and peat land, 1-4 of land worth $300 per acre, large number of flowing wells, a number of buildings, $1500 of tiling in, $200 per acre will buy it; owner wants money. CARDEN & WORRELL, 308 E. 4th st., Santa Ana, Cal. 3

FOR SALE — FOR EVERYTHING UNDER the sun and six weeks ahead of market and therefore gold dollars yielding soil; see famous, beautiful, healthful Coachella Valley, Riverside county. Bargains on easy terms. Ring BOYLE 81. L. C. PFAFFENBERGER, 1437 Pleasant ave., Los Angeles, or write G. C. EBERHART, Thermal, Riverside Co., Cal.

FOR SALE—5 ACRES ELEGANT VEGETABLE land, with water, near electric; will produce $200 an acre in potatoes, and $1000 in strawberries; will guarantee cash or share renter if desired; price $800 acre, 1-3 cash; balance 6, 12, 18 months. WATSON, 640 Huntington Bldg. Main 4304. F7798. 1

FOR SALE—4 ACRES STRAWBERRY land, with water, $800 an acre. Will yield $1000 an acre, cash $300, balance $50 month. WATSON, 640 Huntington Bldg. Main 4304. 1

Classified Liners.

FOR SALE—
Country Property.

FOR SALE—

SAN FERNANDO

ACREAGE BARGAIN.

860 acres, fine soil, perfectly level, adjoining railroad, between Fernando and Chatsworth; now in grain; will be close to main irrigating ditch from city's reservoir at Fernando.

This property would be cheap at $150 per acre. Price for short time only

—$130 PER ACRE—

THIS IS THE BIGGEST SNAP IN LOS ANGELES COUNTY TODAY.

ERKENBRECHER SYNDICATE, LTD.,
Members L. A. Realty Board.
... W. Sixth st. Ground floor.

FOR SALE—
See JACOB STERN, 404 Pacific Electric Bldg.
30-acre tract on Santa Ana electric line, 6-room house, well and electric pumping plant producing over 30 inches of water. Barn, 10 head of cows, all the crop and implements, 2 head of horses, price $10,000; terms if desired.

10-acre walnut grove near Fullerton, 5 shares of water stock, price $5000; terms if desired; if sold this week crop will go with it.

10-acre tract near Anaheim, now in potatoes, price $2200, $400 cash, balance terms to suit.

20-acre tract, part oranges, part walnuts, near Fullerton, with fine 11-room house, barn, well, windmill and other outbuildings. Reservoir, on fine oiled road, price $20,000; this would be a fine gentleman's home and would be a revenue-paying proposition; last year's income $2200.

20-acre tract in Placentia, with 4-room house, $4200, 10 shares water stock, barn and chicken corral.

10-acre tract east of Anaheim, $1200, adjoining people made clear this year from their potato crop more than I ask for the land per acre, but this land is yet in cactus.

For Sale or Exchange—150 acres in Palmdale, plenty of water, price $1250; this is a snap, act quickly.
JACOB STERN,
404 Pacific Electric Bldg. 1

FOR SALE — FINE FARM OF 160 ACRES. Farmers, why pay $150 and $200 per acre for worthless alkali or hardpan land, when I can sell you the very best, practically level alfalfa, potato, fruit and berry land, with plenty water, for $12.50 per acre? I have 160 acres at this price; no more; you need not go to Canada to see this fine home—it is right here in Sunny Southern California—near grammar and high school, churches, general merchandise and grocery stores, etc. A fine well containing 14 feet of good water in the center of this 160 acres. Fine county roads on two sides of this farm. 135 acres of this land has been in cultivation. A number of fine pepper shade trees on the place. Four passenger trains pass near this farm daily. Need of money immediately forces me to sell this farm at the above price—Price $12.50 per acre. Cash, $1000; balance one year at 8 per cent. W. B. PARKER, 501 Chamber of Commerce Bldg., Los Angeles, is my authorized agent. Go to his office and talk it over with him. 1

FOR SALE—
LITTLE
INDIVIDUAL FARMS
FROM
¼ TO 2 ACRES
AT LAWNDALE ON
REDONDO ELECTRIC,
GOOD STREET IMPROVEMENTS,
FINE WATER PIPED,
RICHEST OF SOIL,
GOOD SCHOOLS,
CHURCH,
POSTOFFICE,
GENERAL STORE,
LARGE WAGON FACTORY.
HALF ACRES $250. $10 PER MONTH.
ONLY 8 MILES FROM CITY.
FREE TICKETS.
GO TODAY.
E. L. HOPPER & SON (OWNERS.)
A1981. 404 LAUGHLIN BLDG. MAIN 344.

FOR SALE — IMPROVED AND UNIMPROVED acreage; five-acre lots or amounts to suit; around Los Angeles and on car lines; will raise anything. I. N. RICHARDS, 426 Chamber of Commerce. A4719. Main 2387. 1

FOR SALE—5 ACRES STRAWBERRY LAND with water, $300 an acre, will yield $1000 an acre, cash $500, balance $50 month. WATSON, 640 Huntington Bldg. Main 4254. F7760. 1

SANTA CRUZ, CAL.

FOR SALE—HOMES, RANCHES, LOTS, INvestments, acres. EMBERT M. BROWN, Santa Cruz, Cal.

FOR SALE—WRITE AT ONCE FOR FREE copy of Santa Cruz Times, list of real estate snaps.

FOR SALE—
Poultry Ranches.

FOR SALE — 1 TO 5-ACRE TRACTS IN Poultry Colony tract, near Los Angeles; adjoining the mosts complete poultry ranch in the West; this section is unsurpassed for poultry raising, terms. ANNA L. PINKERTON, 526 Chamber of Commerce bldg., Los Angeles.

FOR SALE—SIGHTLY FOUR LOTS, HOUSE, barn, 40 young fruit trees; northeast part city; $1100; terms. OWNER, East 2787. 2

FOR SALE—
Suburban Property.

FOR SALE — 100x150, ONE BLOCK FROM Pacific Boulevard, $1100 cash or $1200 time; $200 down, balance time. A. G. ENGELKAMP, Rita ave., Huntington Park.

HOLLYWOOD.

FOR SALE—
HOLLYWOOD BARGAINS.
This ad. is meant to catch the eye of the conservative buyer. Why should an agency presume to interest conservative buyers unless they have bargains to offer? Bargains mean much less than ready cash could produce the same property for, otherwise it is not a bargain.
GOOD LISTING MAKES READY SALES.
We trust this ad. will also catch the eye of Hollywood owners who have bargains to list. Such property we will advertise and no other.
$5000—Here is our best offering, 8-room modern residence, lot 100x185 on one of the best avenues; this is a bargain.
$8500—A new modern residence built by day work for the owner, who has given up the idea of occupying same; no better finished house in Hollywood, has 5 large sleeping rooms, besides Japanese room downstairs, lower part of house designed to meet all requirements of a society home; modern in every respect; this we call a bargain.
$1100—Vacant lot 100x165, northwest corner Hollywood ave. and Lemona ave.; this we know is a bargain.
W. B. TEN EYCK,
W. A. MARTIN,
Room 1. Vansyckle Bldg., next to P.O., Hollywood.

FOR SALE—HOLLYWOOD BARGAINS.
This ad. is meant to catch the eye of the conservative buyer. Why should an agency presume to interest conservative buyers unless they have bargains to offer? Bargains mean much less than ready cash could produce the same property for, otherwise it is not a bargain. Good listing makes ready sales. We trust this ad. will also catch the eye of Hollywood owners who have bargains to list. Such property we will advertise and no other. Here are our best offerings.
$5500—An 8-room modern residence on one of the best avenues, lot 100x185, a bargain.
$8500—A new modern residence, built by day work for the owner, who has given up the idea of occupying same; no better finished house in Hollywood, has 5 large sleeping rooms besides a Jap. room downstairs; lower part of house designed to meet all requirements of a society home, modern in every respect. This we call a bargain.
$1100—Vacant lot 100x165, N.W. corner Hollywood ave. and Lemona ave. This we know is a bargain.
W. B. TEN EYCK. W. A. MARTIN.
Vansyckle Bldg., next to P. O., Hollywood.

EAGLE ROCK.

FOR SALE—SPECIAL FOR THIS WEEK choice centrally located residence lots, first class street improvements, $175. See J. A. GATES, 317 Merchants' Trust Bldg., and be shown the property. Tel. Main 546, East 238, Main 3902.

PASADENA.

FOR SALE—DESIRABLE
RESIDENCE LOT, PASADENA.
Buena Vista st. and Raymond Hotel, about 170x188 feet; high-class residence neighborhood, some of the finest houses in same block. Address OWNER, Box 737, Chicago.

FOR SALE—
Suburban Property.

ALHAMBRA.

FOR SALE—
SPECIAL BARGAIN FOR THREE DAYS.
New 7-room house and bath, fine location, close to cars, High School and business center; house is well planned, finely finished, large living-room with open fireplace, rooms well lighted, large cheery dining-room with handsome buffet opening into kitchen; den or bedroom downstairs, three bedrooms upstairs, also storeroom, large porch with balcony, this is a special bargain, price $2800, $800 cash, balance $25 per month.
We have closed our office in Los Angeles for the summer, but we will give you so much better service if you come to Alhambra, and if you will take the trouble to write us we will send you free transportation by mail.
BUTTERBAUGH REALTY CO., First and Main, Alhambra. Both phones. Call Alhambra over long distance. 3

FOR SALE—
Beach Property.

OCEAN PARK.

FOR SALE — OCEAN PARK COTTAGE; Very desirable, reasonable terms of payment. See owner, R. W. POINDEXTER, 409 Wilcox Bldg. 1

NAPLES.

FOR SALE—WE HAVE 2 OR 3 OF THE choicest business and residence lots in the original Naples, that we will sell at least $500 below the market value.
Also choice lots in Boyle Heights, we would consider an exchange for some or all of above, at cash values. R. E. MUNCY & CO., 406 Mason Bldg., corner 4th and Broadway. Home F9237, Main 610.

FOR SALE — AT BEAUTIFUL NAPLES, bay front lot near pavilion, all street work completed, splendid location; will sell cheap. For particulars address O, box 46, TIMES OFFICE. 5

REDONDO.

FOR SALE—I MUST PROTECT MY HOME from a mortgage; will sacrifice my lot four blocks from new pavilion; high ground; be quick. Room 2, 133 N. Bunker Hill, Los Angeles. Phones MAIN 2357; A5458. 2

VENICE OF AMERICA.

FOR SALE—OR RENT; CHOICE BEACH property. LEWIS E. BRADY, 30 Windward ave., Venice.

HERMOSA.

TO LET—FURNISHED ROOMS FOR HOUSEkeeping, hotel, Hermosa; also room and board; home cooking; rates reasonable. Address M. JOHNSTON, Hermosa Beach. Main 41. 2

FOR EXCHANGE—
Real Estate.

FOR EXCHANGE—BY D. M. LINGL E& CO.
$450—Elsinore lot for furniture, flat.
$20,000—City income for orange ranch.
$28,000—City home for walnut ranch.
$3000—City home for lodging-house.
$1200—Equity in house for vacant lot.
$1700—Lot for equity in home in city.
$25,000—Business income for smaller.
$1400—Venice lot for lodging-house.
$2000—10 acres Santa Ana for lots.
$2500—Equity city for any good property.
$4000—Lodging-house for lots or land.
$2800—Ocean Park lodging-house for here.
$10,000—Equity city for lodging-house.
$1000—Venice equity for something here.
$4500—Equity fine ranch for lodging-house.
$10,000—Fine home for good orange grove.
$2500—Cottage for good lodging-house.
$3000—Tulare Co. land for anything here.
$2500—Equity city home for vacant lot.
$1200—Three city lots for lodging-house.
$6000—Lodging-house for city or ranch.
$1400—Long beach lot for lodging-house.
$3000—Pacoima land for city property.
$3000—Lodging-house for anything.
$1500—Tehama Co. land for lodging-house.
$2000—Willowbrook cottage for equity.
$5000—Clear lots and cash for equities.
$3000—Lodging-house for cottage.
$4000—Nebraska farm for city home.
$2300—Boyle Heights cottage for equity S.W.
D. H. LINGLE & CO., 452½ S. Broadway. 1

FOR EXCHANGE—
$2500 Clear—
10 lots in Pueblo, Colo., for what have you?
$2000 Clear—
80 acres near St. Thomas, Nev.; fine soil, free water. Want cottage or lots; will assume.
$2300 Clear—
126 acres Ventura county. Want beach property or clear Eastern.
$1500 Clear—
Splendid building lot, Northwest of Westlake Park.
$2000 Clear—
Fine large lot on West 9th, one or both lots for ½ to 2 acres at either of the beaches, suitable for small chicken ranch.
$4000; Mortgage $350.
20 acres improved Ventura county, all nice rich soil. Want rooming-house, or Kansas land.
We have clear business and residence lots for income property. Fine income property for orange groves, in fact we have most anything you want, for what you don't want. Better get acquainted with Mr. Neher, with
U. L. DIKE INV. CO.,
622-3-4 Grosse Bldg.,
F7180, Main 9225. 6th and Spring.

FOR EXCHANGE—IN SAN GABRIEL VALLEY.
1½ acres, set to fruit, 5-room cottage, barn, chicken corrals.
$3000—Exchange for house and lot in L. A.; same amount.

6 acres, 2-story house, on car line; $5000; exchange for L. A. or Pasadena up to $3500.
6 acres, well located for Los Angeles, $7500.
SAN GABRIEL REALTY CO., San Gabriel, opposite Old Mission. 2

FOR EXCHANGE—FOR A RESIDENCE lot, $1600 equity in new 5-room cottage. Will pay difference for suitable building lot and will improve at once with $4000 or $5000 residence. Want lot in Mateson, high, level, Harvard, Arlington Heights or vicinity tracts that have $2500 restriction. Phone Monday, E2909. 1

FOR EXCHANGE—ONE OF THE BEST paying corner grocery stores in the city, established and run by present owner for over fifteen years, stock at invoice; want improved city or beach property worth $4000; won't assume. See L. B. DUERR, 304 Bryson Block. 2

FOR EXCHANGE—TERRIBLE SACRIFICE, must let go, handsome new 6-room bungalow, close in; modern throughout; magnificent view of Hollywood and the sea; small payment down; will exchange or take lot; make us an offer. The BARGAIN HUNTERS' REALTY CO., 1709 Temple st. 3

FOR EXCHANGE—
Five acres of lemons at Corona in good condition; the price is $5000 and the mortgage is $1500; will exchange the equity for city or eastern. What have you for this place? G. W. SKINNER, 514 Chamber Commerce, A2753.—Main 5908. 2

FOR EXCHANGE — $9000, 320 ACRES IN Kings county, best wheat and sugar beet land in California, abundance water, will assume or pay difference for Los Angeles and Oakland or take clear eastern property. FRANK BAIERSKY, 508 W. First. Main 3231. 1

FOR EXCHANGE—
Call and see our large list of exchanges, business, residence, beach, country and eastern; we have just what you want.
O. A. VICKREY & CO.,
6 306 S. Hill St.

FOR EXCHANGE — WE HAVE A CLIENT with some fine clear lots in Baker City, Or., who will exchange them for clear property or equities here, or anything of value that he can use; what have you? E. E. DUTTON & CO., 502 Delta Bldg. F2965. 7

FOR EXCHANGE—COME QUICK, 5 ACRES At Baldwin Park townsite, half in 5-year navel oranges, fine condition, best location, all clear, price $3000; want clear cottage or will sell cheap, part cash. Call 201 LAUGHLIN BLDG. 1

FOR EXCHANGE — NICE HOME THREE miles from center of New York City, for ranch in Southern California with artesian water. Address Artesian, box 22, TIMES OFFICE. 5

FOR EXCHANGE—
I make a specialty of exchanging real estate, particularly California for eastern.
Member L. A. C. W. CONWAY.
Realty Board. 304-5 Bradbury Bldg.

FOR EXCHANGE—UNENCUMBERED LOTS and houses in Hermosa and Manhattan Beaches and Carnation Villa tract for Los Angeles property. ORRIN RICE, 400 Grosse Bldg., corner 6th and Spring. Home A9516.

FOR EXCHANGE—I HOLD $3500 EQUITIES in some choice West Hollywood lots, which I will trade for equity in good house and lot in Los Angeles. Address N, box 43, TIMES OFFICE.

FOR EXCHANGE—$2800 EQUITY IN MODern cottage; want rooming-house, small ranch or clear lots. 'Phone OWNER, South 3552. 3

FOR EXCHANGE — CITY FOR COUNTRY, suburban and country for city. Call and see us for exchanges. MENNELL & HANCOCK, 317 O. T. Johnson Bldg.

FOR EXCHANGE—WE GIVE ATTENTION to real estate exchanges, and can handle your city or country property to advantage. DENNIS-TAYLOR CO., 226-28 Byrne Bldg.

FOR EXCHANGE — GOOD WATER PLANT, $7000, S.W.; pays 12 per cent. monthly; we are in real estate business and want lots, not water. BURKE BROS., 458 S. Spring. 2

FOR EXCHANGE—FOR REAL ESTATE OR lot, fine millinery business, fine location, sickness cause leaving city. Address P, box 196, TIMES OFFICE. 1

FOR EXCHANGE—MONETA AVE., 2 HANDsome east front 50-foot lots, sacrificed at $800 each; part cash; the owner, 1709 TEMPLE ST. Phone Temple 120. 3

FOR EXCHANGE—HAVE PAYING PROPerty at Chicago would like to exchange for Los Angeles city or county. A. SINGER, corner Avenue 64 and Meridian st.

FOR EXCHANGE—WANT CHICAGO PROPerty for 5 lots, or part thereof, within two blocks of Avenue 64; owner lives in Chicago. A. SINGER, Avenue 64 and Meridian st.

FOR EXCHANGE—
Real Estate.

FOR EXCHANGE — TEXAS, KANSAS, NEbraska and Dakota clear lands for city or ranch here. See GEO. W. CHANDLER, 217 Grant Bldg. 3

FOR EXCHANGE — OR SALE, ONE 3 AND one 6-acre tract of land, near Venice, for city income property, and assume. N. TREOSTI, 103 Court st. 2

FOR EXCHANGE — IF YOU HAVE A good lot, about $1500, I will trade you a good 20-room rooming-house for it, by OWNER, 703½ S. Broadway. 6

FOR EXCHANGE—LEAHY & SON WILL exchange your property; large list; both city and country. 314-315 Severance Bldg.

FOR EXCHANGE — EQUITY IN 8 ROOM house, Westlake district, for lot or cottage. Address P, box 20, TIMES OFFICE.

FOR EXCHANGE — OR SALE, FOR CITY property, 160 acres, 10 miles north of Santa Monica. N. TREOSTI, 103 Court st. 2

FOR EXCHANGE—GOOD CLEAR LOTS, San Diego, want listed mining stock of good value. Phone OWNER, A5215. 2

FOR EXCHANGE—$2400 EQUITY NEW modern 5-room cottage, want clear lots Hollywood way. Phone OWNER A5215. 2

FOR EXCHANGE—BEN WHITE WILL EXchange your property. 304 BRYSON BLDG., 2nd and Spring. Member L.A.R.B.

FOR EXCHANGE — NEW COTTAGE, Boyle Heights corner. ROOM 13, 306½ S. BROADWAY. 1

FOR EXCHANGE—30 ACRES NEAR LANcaster, want cottage; will assume. Call up MAIN 1460. 4

REAL ESTATE—
Unclassified.

FOR SALE — THE BEST 10 ACRES IN Lankershim or Toluca District, set to young walnut trees; six acres interset with apricots and peaches; price $3000. Inquire 1220 S. MAIN ST. 2

FOR SALE—
Miscellaneous.

FOR SALE—

SNAPS IN SEWING MACHINES.

Some as low as $5.
Drop-head Singer, just like new, cheap.
Box-top Singers, guaranteed.
Tailor Singer, $10.
Tailor Standard, $10.
Several good Davis machines.
Bargains in the following second-hand—
Wheeler & Wilsons,
Whites,
Singers,
New Homes,
Standards,
Domestics,
Davis',
Households,
Automatics, etc.
L. C. ACKLEY,
654 S. Broadway. Opp. Bullock's.
New Singers and Wheelers for rent. 30

FOR SALE — SPECIAL SALE OF NEW extra good garden hose.
Refrigerators, all sizes and styles, slightly used.
$1000 worth new iron beds, at cost.
$75 golden oak bedroom suite, $50.
$25 Copper grate with gas logs, $15.
$65 new Majestic range, $45.
$60 Acorn steel range, $50.
$45 Ohio steel range, $20.
We will connect water back free.
Good gas ranges, $5 and $10 up.
Small wood and coal stoves, $5 to $20.
Good iron bed, mattress and spring, $5.
Oak dressers, $7.50; new comb. dressers, $7.
Good commodes, $1.50 to $2.
Good chairs, 25c, 50c and 75c.
Bed spreads, 25c; sheets, 25c.
Good comforters, 50c; feather pillows, 50c.
Good mattresses, $1 to $5; springs, $1 to $5.
Both Phones.
1 SKEELS BROS., 507 S. Main st.

FOR SALE — ONE 18-FOOT SODA FOUNtain, L counter, marble base, marble top, brass foot rail, marble and metal back, 3-outlet, 24-syrup, in first-class condition. Also 1 Hecker carburetor and a full lot of supplies. A $3500 outfit for $1300, if taken at once. WALTER HEMPEL, 232 GERMAIN BLDG.

FOR SALE — YACHT MINERVA, YAWL rigged, 40 feet over all, 11-ft. beam, new sails, gear and fittings; galley, storage and stores; large cabin; engine could be installed. STEWART LAUGHLIN, Terminal Island. Home 252. 3

FOR SALE — ON EASY PAYMENTS, BAR fixtures, new and second-hand billiard and pool tables, and bowling supplies. We lead in cheap prices. THE BRUNSWICK-BALKE-COLLENDER CO., 321 E. 3rd st., L.A., Cal.

FOR SALE—SINGER SHADE, ZIG ZAG stitch, tailor, automatic and family machines. Parts, supplies for all makes. C. A. CONNAN & CO., Wholesale House, 219 E. Fourth. 2

FOR SALE—CHEAP, IF TAKEN AT ONCE, one 20 H.P. White & Middleton gasoline engine; this engine is equal to new in every respect; cannot be detected; it has never been used. Call 943 N. MAIN ST.

FOR SALE—ACME LARGE TREE MOVING Co., large tree moving a specialty, landscape gardening, plans for grounds submitted on application. Phone South 5021. 1446 EAST FIRST ST. 6

FOR SALE—ONE BRASS CENTER TABLE, first-class seal skin cape, one Hearwood mandolin, cheap. Phone Sunset TEMPLE 1132. 1

FOR SALE OR RENT. INVALID ROLLING chairs, electric batteries and vibrators. PROFESSIONAL SUPPLY, 415 West Fifth. 6

FOR SALE — FIREWORKS AT ABOUT ½ price. We must close these out, as this is the last year we will handle them. ARCADE SEWING MACHINE CO., 514 W. Sixth st. 3

FOR SALE—ONE 16-H.P. TRACTION ENgine, steam, one 12-H.P. steam mounted engine cheap, first class shape. R. L. FINCH, 111 S. Ohio. Home phone E3431. 13

FOR SALE—FEED AND FUEL BUSINESS, good location; will give lease to right party; good reason for selling. Address 4505 CENTRAL AVE. 2

FOR SALE—A GRADING OUTFIT OF A reader, wheelers and scrapers, 20 mules and 15 horses. Inquire at JANSS CO., 320 Pacific Electric.

FOR SALE—TIMES ROUTE, LONG BEACH; a good investment; $130 income a month net. For particulars call at TIMES OFFICE, 9 Pine ave., Long Beach. 7

FOR SALE—ELEGANT FURNITURE OF 6 room house, including bedroom sets, dining room and parlor furniture, rugs, pictures, etc. 2307 SOUTH MAIN. 2

FOR SALE — RUBBER-TIRED BUGGY, used 6 months; cost $150; will sell if taken at once for less than half. 428 S. HILL ST.

FOR SALE — TICKET, LOS ANGELES TO Ft. Worth, via San Antonio. Address N, box 168, TIMES OFFICE. 1

FOR SALE — VERY LARGE, ELEGANT fur cape, suicable for cold weather. 740 E. ADAMS.

FOR SALE—SEVERAL SECOND HAND windmills, tanks to move, very cheap. DEMMITT, 120 N. Main.

FOR SALE—SAFES, FIRE AND BURGLAR proof, new and second-hand. ANDERSON, 212 N. Main.

FOR SALE—FOR BEST PROSPECTING AND well-drilling machines, write LOOMIS DRILL CO., Tiffin, O.

FOR SALE—FIRST CLASS TRUNKS OF all kinds, selling out at half price. 311 TEMPLE ST. 2

FOR SALE—ICE BOX, RESTAURANT range and fixtures, tables, linoleum and carpets, cheap. 718 E. FIRST.

FOR SALE—GAS RANGE AND DRESSER, going at sacrifice if taken today. Address 424 W. 16TH. 1

FOR SALE—AN INVALID'S ROLLING chair. Call Sunday or Monday. 669 UNION AVE. 1

FOR SALE—ALMOST NEW BOX SPRINGS, cheap. 402 E. 46TH. 1

FOR SALE — GOOD WINDMILL AND tank. 1157 E. 45TH ST. B9623, South 2815. 1

FOR SALE—FIREPROOF SAFE; A BARgain. Call at 409 E. SECOND ST.

FOR SALE—TWO-ROOM TENT HOUSE, floors covered. TEL. F2410. 1

FOR SALE—
Furniture.

FOR SALE—
DESKS. OFFICE FURNITURE. DESKS.
A side line with us, but we have the best stock in the city of extra good strictly second-hand office desks, chairs, rugs, tables, sectional bookcases, etc. Rent office outfits complete. Buy, sell and exchange.
SKEELS BROS., 507 S. Main.

FOR SALE—A SNAP.
Entire furnishings of elegant bungalow on Budlong st. near Washington st., can be bought today for $375 on terms if desired, cost nearly $1000 cash only two months ago; must be seen to be appreciated and must be sold today; rent of swell bungalow of 6 rooms only $30, or furniture can be moved. Inquire E. C. LYON, 652 Broadway. 1

DESKS FOR LESS.
DESKS FOR LESS.
Office furniture is our specialty; don't buy before seeing our stock. L. A. DESK EXCHANGE, 155 N. Broadway, opposite The Times.

FOR SALE — A HANDSOME FURNITURE of a 5-roomed flat at your own price; must sell; rent $25, water paid; going East on account of death. 616½ W. SIXTH ST., near Grand ave.

WANTED—FURNITURE AND HOUSEHOLD goods, we pay more than any other firm in the city; INDEPENDENT FURNITURE CO., 433 E. Seventh st., Home F6972. 6

FOR SALE—ELEGANT FURNITURE OF 6-room house, including bedroom sets, dining-room and parlor furniture, rugs, pictures, etc. 2307 S. MAIN. 2

FOR SALE — FURNITURE, FURNITURE, new stock, lowest cash prices. WHITE & AUCHMOODY, 119 and 121 E. Sixth st.

FOR SALE—
Furniture.

FOR SALE—MATTRESSES AND COUCHES. Our own make; bargains in wardrobe-couches; also iron beds. 709 W SEVENTH ST.

FOR SALE — LARGE ASSORTMENT OF new and second-hand goods; lowest prices. JAMES COLGAN & CO., 713-715 S. Spring st.

FOR SALE — FURNITURE OF 10-ROOM house at a bargain, with lease, on Grand ave. BROADWAY 4278. 6

FOR SALE—A SINGER SEWING MACHINE and refrigerator. 332 S. BROADWAY. 30

FOR SALE—GAS RANGES, FOLDING BEDS, rugs and furniture cheap. 737 S. GRAND.

FOR SALE—FURNITURE OF 5-ROOM FLAT, only used 3 months. Call 1113½ S. HILL. 30

FOR SALE—FURNITURE AND 5-ROOM flat for rent. 627 E. EIGHTH. 1

BUSINESS CHANCES—
Miscellaneous.

A SNAP—
FIRST CLASS SALOON AND ROOMING-HOUSE, GOOD AND LONG LEASE, LEASE IN 5 YEARS WORTH MORE THAN PRICE ASKED FOR NOW. SOUTHERN CALIFORNIA CITY. ADDRESS N, BOX 156, TIMES OFFICE. 4

A SPLENDID OPPORTUNITY TO PURchase an 80 per cent. interest in a good paying proposition located in one of the most beautiful spots in all Southern California. The real estate, buildings and other live assets invoice much more than the price asked. The property can be made worth from $50,000 to $72,000, and to more than repay its purchase price in two years by personal and intelligent management. The best of reasons for selling at the low figure asked; price $19,000, with terms, perhaps. Talk directly to the owners at once; no agents. 318 and 319 PACIFIC ELECTRIC BLDG. 1

WE HAVE THE BEST LOCATION FOR GROCERY STORE AND MEAT MARKET. Will build to suit on installments, store and residence. Easy terms. Monthly payments.
LOS ANGELES INVESTMENT CO.,
337 S. Hill St.
MAIN 7948. A8112.

WANTED—A RELIABLE MAN IN FINE paying established cash business, to take half interest, who can invest $250 with services, this business will pay you $125 per month, as your part, clean, agreeable work. Experience not required, as owner will teach you the business, I won't; a steady man. Call 423 S. GRAND AVE.

FOR SALE — 2 ROAD HOUSES, WITH liquor license, restaurant connection, long lease, doing good business; can stand investigation; not a better proposition for the price asked for; I have other business, cannot attend to either place. For further details inquire of MR. MILLER, 602 S. Alvarado. E3025. 1

FOR SALE—
If you are looking for a first-class money-making cafe and restaurant at a booming beach town, don't pass this up; owner is called East and must sell; will make terms; is a money maker; has 12 furnished rooms. Call or address PALMER & CO., 123½ Pacific ave., Redondo. 2

FOR SALE—LAW PRACTICE IN GLENdale, plenty of business. Also splendid two-room office building; handsome furniture. Latest California code complete. Because of ill health, will sell out for $400. An exceptional opportunity for a good young lawyer. Address L. G. S., box 102, Glendale, Cal. 2

FOR SALE—CAFETERIA, LONG LEASE, doing good business, located San Diego, everything first-class; only one in town; very best reason for selling; will keep an interest in business if parties desire. Address FOURTH STREET CAFETERIA, 1054 4th st., San Diego, Cal. 2

$5000 ANNUAL INCOME, CAN SELL YOU 5 acres strawberry land, with water, that will yield $1000 an acre, at $300 per acre. $500 down, balance $10 an acre, per month. WATSON, 640 Huntington Bldg., Main 4254, F7760. 1

FOR SALE—GOOD MILLINERY STOCK, located in largest department store in best business town near Los Angeles; rent very low; fine opportunity for right person. Address HINZ & LANDT, 444 S. Broadway, Los Angeles.

WANTED—A GENTLEMAN OF EXECUtive ability and first-class reference to act as president. Good salary and excellent opportunity to the right party. Must give first-class security. Address O, box 135, TIMES OFFICE. 1

FOR SALE—BLACKSMITH SHOP, ONE OF the best paying shops in the State; income five to six thousand a year; will bear the most rigid investigation; price is right. See H. C. MOORE, end of San Gabriel electric line. Office opposite Masonic Home. 3

WANTED—A FAMILY WITH 3 OR 4 BOYS to take charge of 160 acres, Imperial Valley, on shares, everything furnished; a splendid opportunity for the right man. Call on or address J. A. WALTON, Redlands, Cal. 2

$500 SODA FOUNTAIN, COMPLETE WITH ice cream cabinet, $250. Apply SUN DRUG CO., Wholesale Dept., 324 S. L. A. st.

FOR SALE—A GOOD MOVING PICTURE show and nickel arcade in the "greatest gold camp on earth," Goldfield, Nev. Address B. H. ENLOE, Goldfield, Nev., box 316. 2

FOR SALE — A WELL ESTABLISHED wiring and fixture business; best location; going East reason for selling; invoice; no good will; you had better investigate this. Address BOX 194, TIMES OFFICE, Pasadena.

FOR SALE—
For $1250, laundry route, horse, wagon and harness; will clear $18 per week.
DRIVERS' INDEPENDENT LAUNDRY CO.
773 Clanton st.

FOR SALE—AN OLD-ESTABLISHED MERchant tailoring store. The only one in town or within fifteen miles around. For further particulars apply to DETMER WOOLEN CO., 342 S. Broadway. 1

BARBERS, TAKE NOTICE. I HAVE ONE of the best paying little shops in Southern California; I want to sell. Full particulars at 560 WEST PROSPECT AVE. Hollywood, Cal. 3

A PARTY WITH $5000 TO $15,000 CAN GET a half interest in a well-established chattel loan office, paying from 5 to 10 per cent. per month. Address L, box 172, TIMES OFFICE. 2

FOR SALE — PAYING HARDWARE AND plumbing business; good town, good business; sell stock with or without building; owner has lumbering interests which need personal attention. Address A. J. MILNE, Lordsburg, Cal.

$100 REWARD. ONE HUNDRED DOLLARS will be paid any one securing a tenant before July 15th, for the very desirable storeroom at 502 S. BROADWAY. For particulars call at the premises. 2

FOR SALE—A WELL ESTABLISHED AND good paying business. Investigate. You will find this a bonanza. Other business on hand is the only reason that I will sell. Apply to OWNERS at 432 S. Spring. 2

IF YOU HAVE ABOUT $1500 YOU CAN make very large profits quickly by joining small syndicate, now being organized. Investigate. Address P, box 6, TIMES OFFICE. 5

BRIGHT, CAPABLE YOUNG MAN STENographer, with some idea of business and small capital, can secure good position; best of security; bank references. P.O. BOX 1290.

FOR SALE—ICE CREAM AND CONFECtionery store; will sell for less than cost, with 3 living-rooms furnished or unfurnished, on a corner. Apply 501 E. PICO ST. 1

SOBER, INDUSTRIOUS YOUNG MAN WITH small capital, who can devote entire time to reliable company's interests; liberal salary. Address E, box 189, TIMES OFFICE.

FOR SALE—LAUNDRY ROUTE AND WAGon for sale; no horse or harness, clears $18 per week, $250. DRIVERS' INDEPENDENT LAUNDRY, 773 Clanton st.

FOR SALE — RESTAURANT IN OCEAN Park; a money-maker. Address E. RHODE, Perfecto Restaurant, Ocean Front, Ocean Park, Cal. 2

FOR SALE — RESTAURANT, 5 LIVING-rooms, good business, cheap, for man and wife; Whittier, Cal. 218 W. PHILADELPHIA ST. 1

FOR SALE—FRUIT AND TOBACCO STAND in the town of Barstow; good income. For particulars, write to J. P. CONNERS, Barstow, Cal. 1

FOR SALE—RESTAURANT, 5 LIVING-rooms, doing good business; cheap if sold soon. Whittier, Cal. 218 W. PHILADELPHIA ST. 6

FOR SALE—MUST BE SOLD, SNAP, BARgain, nicest little real estate office in city, perfect equipment, doing good business. Address P, box 183, TIMES OFFICE. 2

TO LET—BAKERY IN SAN BERNARDINO, Cal., 3 rooms, good location, brick oven. Inquire BOX 536, San Bernardino, Cal. 2

$4000 TO INVEST AND TAKE A POSITION with company; money must be secured; mail only. Address ELLENGWOOD, 315 S. Johnson. 2

12 PER CENT. PAID FOR USE OF $1000 TO $5000 6 months or one year; good safe security. Address P, box 3, TIMES OFFICE. 1

BUSINESS MEN, BE WISE, DON'T BUY new hat; have old remodeled like new, 50c up. Factory, 214 N. BROADWAY.

FOR SALE—MILK DEPOT AND ROUTE. Best beach town, $2200 cash. Address O, box 166, TIMES OFFICE. 2

FOR SALE—UP TO DATE PLANING MILL will take $3500 to handle. Address O, box 194, TIMES OFFICE. 2

FOR SALE—SHOE SHOP, ESTABLISHED 7 years; good trade, low rent, $250, part or all cash. Owner sick. 205 TEMPLE ST. 1

FOR SALE—BLACKSMITH SHOP IN BEACH town. Address BOX 303, Redondo. 2

FOR SALE—CIGAR STAND, GOOD LOCAtion. Call at 303 N. MAIN ST. 1

INCORPORATE YOUR BUSINESS UNDER Arizona laws. See ad. Mining column.

FOR SALE—RESTAURANT, 234 TEMPLE ST.

BUSINESS CHANCES—
Miscellaneous.

LEAHY & SON—

Rooms 314 and 315, Severance Bldg., Sixth and Main sts.

Meat market in the southwestern part of city—Clearing about $200 per month; 3 years' lease; this fine place can be bought for $2500; half cash, balance terms. LEAHY & SON.

Lunch counter—$1050; located in the best part of Downey ave.; 28 stall chairs; rent only $30 month; doing an excellent business; 5 years' lease; this is well worth price asked.

Rooming-house—26 rooms, located in a beautiful beach town, about 20 miles from Los Angeles; clears $100 per month; 2½ years' lease; $500 cash, balance terms; price $1500; or will exchange for rooming-house in city.

Swell grocery store on Vermont ave.—Only $1000; nice fixtures; horse and wagon; cash sales, $30 a day; nice proposition for man and wife to tackle, where they can make some money with very little energy. See LEAHY.

One of the best barber shops and cigar stands in the city, doing a nice clean business, located on one of the best streets in city with 5 years' lease, reasonable rent considering location, price for a short time only $2500. See LEAHY & SON.

Grocery store located about 20 miles from Los Angeles, doing a business of $125 per day, has 2 wagons and 2 horses, this place will invoice about $3000; this is a bona fide proposition. See LEAHY & SON.

Fine profitable business clearing $250 a month net; will sell for $1200; will take $600 cash, the balance will take monthly payments of $75 each month; this will appeal to an intelligent business man who wants to get something that's good. See LEAHY.

Bakery, restaurant and ice cream, $8000; located in a beautiful town, about 10 miles from Los Angeles; doing a business of $6000 per month; good lease; cheap rent; $6000 will handle this fine proposition. LEAHY & SON.

Department store, located about 5 miles from the city; doing a nice little business, with a long lease; low rent; all cash trade; you will have to see this place to be convinced; sell at invoice about $1200. LEAHY.

Blacksmith shop, one of the finest in the State, for sale or for rent; equipped with all modern appliances; business for April exceeded $600; located about 20 miles from Los Angeles in fine business town. LEAHY & SON.

LEAHY & SON, Sixth and Main.
Telephone F4621. Main 2835.
1

J. E. TETLOW, 404 W. 7TH ST., FIRST-class bakery, with brick oven, restaurant in connection, seats 84, monthly sales $5750, all cash trade.

Best bargain in city, corner grocery, lease, good stock and fixtures.

Want party with $2500, will receive $100 month salary, in an established business; investigate.

Restaurant and lunch counter, cheap rent, great bargain, $750, part cash.

Butcher shop, 3 living rooms, horse and wagon, daily sales $25, cash trade.

Out of town millinery, great bargain, good stock and fixtures, $1250, part cash.

Lunch counter and tables, cheap rent, clearing $20 weekly, bargain, part cash.

Corner grocery and meat market, cheap rent, lease 10 rooms included, daily sales $125, extra good stock and business, 3 horses and 4 wagons, good barn, part cash.
1 J. E. TETLOW, 404 W. 7th.

FOR SALE—AT A VERY GREAT SACRIfice, eating-house and lunch counter with cigar and tobacco store in front, best location and best place in Long Beach, worth $3000, will guarantee $75 per day, $1500 takes it. Well furnished and up to date; reason for selling, death in family of one of the owners; must act quick. Room 316 COPP BLDG., city. 1

$200. $200. $200.
Small restaurant, good location, cheap rent, gas ranges, living-room. 654 4TH ST., San Diego, Cal.

A BARGAIN, $1250 FOR GROCERY STORE, fixtures, horse and wagon, good location. Call at 1716 SAN PEDRO ST. 1

FOR SALE—NICE BUSINESS, FRUIT, ICE cream, cigars, tobacco and groceries, cheap. Call 784 SAN PEDRO ST. 4

HOW TO GET RICH QUICK. LEARN HOW to make honey without bees. Address N, box 63, TIMES OFFICE. 3

AUCTION SALE, GROCERIES AND FIXtures, Tuesday, July 2, 1907, at 10 o'clock a.m., positive sale. 703 CENTRAL AVE. 1

FOR SALE—RESTAURANT AND DELICACY store at a bargain, on account of poor health. 1033 S. FIGUEROA. 4

FOR SALE—RAISIN VINEYARD, 80 ACRES bearing, except 5, just planted. See OWNER, R.F.D., 2, box 45, Ontario, Cal. 4

FOR SALE — LAUNDRY ROUTE, NO. 13, DIAMOND LAUNDRY; sell cheap owing to health. 3

SWAPS—
All Sorts.

FOR EXCHANGE—PAINTING, PAPERING or tinting for good horse. F. B. BROWN, 1910 Temple st. Phone Temple 217, A5345. 4

WANTED — TYPEWRITER. WILL EXchange jewelry, shotgun and cash. ROOM 15, 206½ S. Broadway. 1

FOR EXCHANGE—GOOD MINING STOCK for furniture or piano. Address P, box 194, TIMES OFFICE.

FOR EXCHANGE — CHICAGO VACANT, also 10 room house southeast, want smaller place, west of Main, also cigar case, chairs, rugs, what have you? DAVIS, 2307 South Union. Phone West 4505. B8577.

FOR EXCHANGE — TO LEASE, BAKERY, good business, counter trade; no wagon; live town. Address R, box 109, TIMES OFFICE.

MONEY TO LOAN—
In Sums to Suit.

MONEY LOANED ON DIAMONDS, JEWelry, mortgages, contracts, etc., on furniture, live stock, etc., without removal; loan our own money; lowest rates, prompt, private, reliable. REID & CO., 142 S. Broadway, room 123. Phones A1928, Broadway 2348.

1890— UNION LOAN CO. —1907
The oldest private loan office in the city; doing the largest business; giving you the lowest rates on diamonds, watches, jewelry, etc. Private office for ladies. 114 S. SPRING ST., room 1. Phone 2689.

QUICK LOANS ON FURNITURE, PIANOS, live stock, real estate, contracts, mortgages or any good security; low rates; easy terms; confidential. ROSS & CO., 300 L. A. Trust Bldg., corner Second and Spring. A7301, Main 3341.

MONEY LOANED—ON FIRST AND SECond mortgages, contracts, diamonds, and other securities.
MECHANICS' LOAN CO.,
436 Bradbury Bldg.

BLANCHE CROOKS,
Mgr. and Proprietor of the S. N. Dutcher Co.
SALARY LOANS,
402 Merchants' Trust Bldg.
2nd and Broadway. Phones A5489, Main 4232.

MONEY TO LOAN—
$50,000 to loan, city or country, at 6 or 7 per cent.; in amounts to suit. Ring up Home A8827. MOYER & GILBERT.
Main 5474. 612 Frost Building. 3

DON'T BORROW TROUBLE, BORROW money. Salaried men and women accommodated on their note without mortgage, or indorser, confidential. CHERRY, 411 O. T. Johnson Bldg., corner 4th and Broadway.

MONEY LOANED ON DIAMONDS, WATCHes, jewelry. We loan you more money, less interest, hold your goods longer than any one. Tickets issued. LEE BROS., 340 S. Main st.

TO LOAN — $25,000, ON COLLATERALS, household goods, pianos and personal property, low rates and easy terms. FIDELITY INVESTMENT CO., 323 Bullard Blk.

MONEY LOANED SALARIED PEOPLE without security, notes bought; loans on stocks, bonds and warrants. TRADERS' EXCHANGE, 231 Bryson Bldg. Phone Main 4370.

MONEY LOANED SALARIED PEOPLE and others without security; easy payments, largest business in 60 principal cities. TOLMAN, 433 Mason Bldg., Broadway and 4th.

WE HAVE MONEY TO LOAN ON GILT-edge close-in property. If security is satisfactory, can close deals quickly. R. A. ROWAN & CO., 200 H. W. Hellman Bldg.

TO LOAN—$15,000 AT 7 PER CENT., AS A whole or in sums of not less than $5000; gilt-edge security. STEPHENS INVESTMENT CO., 530 Wilcox Bldg.

DON'T PAY RENT — MONEY FOR HOUSES at 2½ per cent. Call on O. W. BUTLER, 224 E. Washington, after 6 p.m., for information. 1

MONEY TO LOAN—ON REAL ESTATE. C. A. SUMNER & CO., 214 L. A. Trust Bldg., cor. 2nd and Spring sts. Main 682, A6822.

SALARY LOANS — LADIES OR GENTLEmen. CONFIDENTIAL. EASY PAYMENTS. STANDARD LOAN CO., 205 HENNE BLDG.

LIBERAL LOANS AT 2 PER CENT. ON DIAmonds and jewelry; BEST BANK REFERENCE. L. A. LOAN CO., 150 N. MAIN.

TO LOAN—I WILL LOAN MY PRIVATE money on jewelry or diamonds, no publicity; lowest rates. 510 GERMAIN BLDG.

R. W. POINDEXTER, 409 WILCOX BLDG., loans money on real estate, stocks and bonds. Building loans a specialty.

SALARIED PEOPLE'S LOAN CO., 304 H. W. Hellman Bldg. Lowest interest rates. Notes bought. Phones Main 5365, A2659.

PRIVATE MONEY, NO RED TAPE, ANY amount of good security. M. M. DAVIDSON & SON, 204-6 Wilcox Bldg.

TO LOAN—MONEY; $1000 TO $5000 ON IMproved city property. ALLISON BARLOW, 213 S. Broadway.

TO LOAN—$1500 ON IMPROVED REAL EState. Call up A1131 4

MONEY TO LOAN—
In Sums to Suit.

WE HAVE $1,000,000 TO LOAN IN LARGE OR SMALL AMOUNTS. SECURITY MUST BE CLOSE IN AND GILT-EDGE IN EVERY RESPECT.
R. A. ROWAN & CO.,
200 H. W. HELLMAN BLDG.

ARE YOU IN A BAD FIX?
If you are in need of money, want it right away and do not know where you are to get it, you are in a bad fix. No necessity, however, for your being in that position, as long as we are here. We will loan you the money you need from $10 up on your FURNITURE, PIANO, HORSES, WAGONS or other personal property, without removing them from your possession.
We charge you a reasonable rate of interest and arrange the matter quickly and without publicity. Fair dealings, open and above board methods is our motto, every time; open 8 a.m. to 6 p.m. Monday and Saturday evenings until 8 p.m.
FIDELITY LOAN CO.,
329 MASON BLDG.,
S.E. corner Fourth and Broadway.
'Phones, F7421, Broadway 5171.

$1,000,000 TO LOAN—
LOWEST RATES.
BUILDING LOANS A SPECIALTY.
APPLY TO R. G. LUNT,
140 S. BROADWAY,
HELLMAN BLOCK.

SALARY LOANS— SALARY LOANS.
Made quickly, quietly and strictly confidential. If you are wanting to take a vacation and have not the necessary amount call at once and we will loan you enough. Pay it back when you return in payments to suit yourself. You pay interest for the time the money is in your possession.
THE STATE LOAN CO.
612 Grosse Bldg., Sixth and Spring sts. Office hours, 8:30 to 6 p.m. Monday, Wednesday and Saturday until 8 p.m.

MONEY! MONEY! MONEY! WE HAVE IT for every man that works on a salary. After paying bills a great many people find they still need money to live on. Call at once, leave your note and pay us back in monthly, semi-monthly and weekly payments. Rates the lowest and all business strictly confidential. THE NATIONAL LOAN CO., 519-520 Bryson Block, 2nd and Spring sts. Open 8:30 to 6 p.m. Monday, Wednesday and Saturday until 8 p.m.

NOURSE & COMPANY—
202-204 L. A. Trust Bldg.
Buyers of
Notes, mortgages, trust deeds, contracts issued for sale of real estate, rentals. Life insurance policies, and all kinds of commercial paper.
MONEY TO LOAN
for long or short time, secured by first or second mortgages on real estate or any other good security.

WE MAKE
REAL ESTATE LOANS
AT LOWEST RATES OF INTEREST.
HERBERT L. CORNISH CO.,
5 300 UNION TRUST.

TO LOAN—
We need a few loans on improved property.
We loan our own money and can act quickly.
We make a specialty of financing south and southwest.
We want conservative loans rather than a high rate of interest.
THE JOHN M. C. MARBLE CO., H. W. Hellman Bldg. 6

TO LOAN—PLENTY OF PRIVATE MONey for loans on real estate at lowest rates. We draw all papers and save time and trouble. Established twenty years.
EDWARD D. SILENT & CO.,
216 W. Second st.

WE LOAN MONEY ON SALARIES TO railroad men, street car men and all other employees, holding permanent positions, without any security. We also loan to hotel and rooming-houses and on personal property and collaterals. All business strictly confidential. RELIABLE LOAN CO., 531 Citizens' National Bank, corner 3rd and Main. A5392. Main 4987.

$1,000,000 TO LOAN ON REAL ESTATE.
5 to 7 per cent. net interest.
No delays. No red tape. Any sum desired.
Cash for mortgages and deeds of trust.
Large city loans a specialty.
Ranch loans solicited.
MATTHEWS & MATTHEWS,
505 Douglas Bldg., cor. Third and Spring.

TO LOAN—MONEY LOANED TO SALARIED people just on your own name; no other security necessary; don't borrow until you see me; my system is the best for railroad men, clerks, bookkeepers, street car men, and all other employees; business strictly confidential. NEWTON, 703 O. T. Johnson Bldg.

TO LOAN—WE LOAN YOU MONEY ON your furniture, diamonds, salary or other personal property; large loans on rooming and apartment houses a specialty; new methods, fair dealing. Main 2129, A8285. Room 6, ORPHEUM THEATER BLDG., Southern California Security Co.

TO LOAN—SALARY LOANS.
Your name is security to us; transactions strictly confidential.
Main 4928. WESTERN LOAN CO.,
F3848. 501 Mason Bldg., 4th and Broadway. 6

MONEY TO LOAN—
$100 to $250,000 to loan on real estate and other good securities. 5½ per cent. and up. Established 1886.
LEE A. M'CONNELL & CO.,
145 S. Broadway.

TO LOAN—
$1000 TO $100,000 ON REAL ESTATE,
6 to 7 per cent. interest.
Also building loans.
ROBT. MITCHELL CO., 313 W. Third st., Le Grand Betts, Mgr. Loan Department.

MONEY ON LIFE INSURANCE OR bought. VAN NORMAN, 405 Stimson Bldg.

MONEY TO LOAN ON REAL ESTATE. TRUE & CLARK, 807 H. W. Hellman Bldg.

MONEY LOANED, CONTRACTS AND MORTgages bought. A. M'CALL, 314 Bullard Blk.

TO LOAN — PRIVATE MONEY ON REAL estate. WEIK & CO., 426 S. Spring st.

MONEY WANTED—
On Collaterals.

WANTED—MONEY; I HAVE A CLIENT who wants to borrow $5000 on a good piece of income property; will pay 8 per cent.; the property is valued at $12,000. WEST THIRD ST. REALTY CO., 304 W. Third st. Home A8077. Broadway 1821.

WANTED — $2850 AT 7 PER CENT., ON good close-in 7-room 2-story house, just sold for $6000, $3000 at 8 per cent. on property, near 12th and San Julian st.; valued at $8000. LOCKHART & SON, 330 W. First st. 1

WANTED—LOAN OF $5000 OR $10,000 FOR three to five years. Collateral A-1 securities at 50 per cent. of market value. Principal and interest guaranteed. Principals only. Address L, box 106, TIMES OFFICE. 2

WANTED — LOAN OF $5000 FOR THREE to five years. Security, inside income property. Principal and interest guaranteed. Principals only. No commissions. Address M, box 195, TIMES OFFICE. 1

WANTED — $10,000 LOAN FOR LONG term. First mortgage inside improved realty. Principal and interest secured by bond. No agents. No commissions. Address L, box 93, TIMES OFFICE. 3

WANTED — WILL SELL MY $3500 INTERest in a fine paying and up-to-date loan office for $2600; on account of other business must sell and go North. Address L, box 173, TIMES OFFICE. 3

WANTED—
On first mortgage, $3000, choice corner, southwest, high ground, 30 per cent. of value. Address P, box 187, TIMES OFFICE. 3

WANTED—MORE MONEY TO LOAN ON mortgages at 7 and 8 per cent. C. A. SUMNER & CO., 214 L. A. Trust Bldg., corner 2nd and Spring sts. Main 682, A6822.

WANTED—$500 TO $20,000 ON IMPROVED close-in city property. T. WIESENDANGER, room 212, 207 S. Broadway.

WANTED—$1600 ON NEW MODERN BUNgalow for 3 years, at 7 per cent.; good security. 421 W. 37TH ST. B9772. 1

WANTED—TO BORROW $1500 ON $6000 equity, Riverside property and other clear security. B4878. 1

MONEY WANTED—
On Collaterals.

WANTED—$180,000
ON SPRING STREET PROPERTY ...
FOURTH STREET.

Be wise—and make your loan wh... banks are refusing to do so, thereby ... rates higher. The wise buyer buys wh... crowd is holding off and prices con... lower, and sellers more anxious; the... lender lends when banks are turning... applicants for loans, the fool borro... rows like I'm doing now, when he's co... to do so—and must pay the freight! ... have the $180,000 come in Monday and ... I can give you security that will "... sleep."

This ad. is confined to principals wi... ogies and regrets to Agents and Bro... don't intend to have this loan offered ... at Room 447, Wilcox Bldg.
BOAZ DUNCAN, ...

P.S.—This property is worth $350... or $390,000, but I'm in position to give ... tional real estate security if you dema... $190,000 worth more—and can also gi... $140,000 worth of bonds. In other wo... you have the $180,000 and want to lend ... fair rate of interest, don't fail to see ... I can satisfy you as to security. I hav... ets bought to leave on the 9th for ... in the East and my present mortgage ... soon and I want to fix it before ... Hence these tears!

P.S. No. 2.—It may be this will be ... this column by some capitalist who ... "safety and low rate of interest to ... tion." Well, I'll be glad to see you ... nish the "safety" all right, but I ... tell you to "get wise" right quick on ... on Spring and Broadway from 4th to ... then look at Nos. 414, 416 and 418 South ... —lot 60x138 to 20-foot alley, and wh... come up to see me about the loan, ... into the matter of "BUYING" for a f... utes. I honestly believe that no Mo... man could buy from me this lot at a ... bargain that he could get anywhere ... Los Angeles. If I feel then as I do ... writing this ad. I'll sell it to you ... per foot, but this ad. is public no... every one to whom I've offered it thi... that I hereby withdraw it from the ... to be held at my hourly "whim." If I ... to take $5300 for it. If you have a buy... do so, but I now serve notice that I ... bind myself to accept any price. If ... nothing I'd not think of selling it. ... can even make a satisfactory loan I w... prove it, beginning September 1st, ... leases expire, with a magnificent ... (p'raps 2) building, and just "watch it ... for a few years longer. But I'm right ... a humor to sell it—I'm kind of sick ... of some of the "features" connected w... borrowing business, and it will prob... you to talk "buy" to me on Monday ... of lend. I sometimes stay in the same ... 2 days at a time and if you strike ... the humor of selling this lot at $5300 ... make lots and lots of money on it, ... will—get rid of a nuisance—and ... make some money on my "equity." ...

P.S. No. 3.—Agents and Brokers will ... "cut this out."

WANTED—MONEY; WE NEVER ... ED SUCH VALUES FOR THE A... WANTED, AND REMEMBER, OUR ... HAVE BEEN SAFE TO EVERY ... FOR THE LAST 22 YEARS. THE... EXTRA GOOD LOANS AT 7 PER CENT ... 8 PER CENT NET.
$1500—Santa Monica, value $2800.
$1800—6-room cottage, S.W., worth ...
$2100—New cottage, worth $3500.
$1750—6-room, S.W., worth $3750.
$2000—6-room, S.W., worth $4500.
$2500—10-room house and lot, worth ...
$4000—40 acres Altadena, worth $10,000.
$4000—house, W. Adams, Hts. worth ...
$7500—Apartment house, worth $15,000.
$7500—12-room house, 3 lots, worth ...
$8000—14 flats, close in, worth $20,000.
$12,000—90 acres alfalfa land, worth ...
$15,000—Business property, worth ...
EDWARD D. SILENT & CO.
216 W. Second st. 22 years in business.

12 PER CENT. PAID FOR USE OF ... $5000, 6 months, or one year; good ... curity. Address P, box ..., TIMES OF...

WANTED — WE HAVE APPLICAT...
for loans in sums of $20,000 to $75,0...
close in business property, on a ba...
40 to 50 per cent. of market value; ...
the highest grade real estate security ...
market. BLACK BROS., Agents, 3...
ion Trust Bldg.

WANTED—MONEY.
$3000—3 years, 7 per cent., on W. ... ton st. corner, 100x150; value $17,500. ...
$3500—3 years, 7 per cent., on four-fla... ing. worth $9000, Pico Heights.
$4500—3 years, 7 per cent., on corner, ... close to business section, worth $15,000, ... streets.
$20,000—5 years, 7 per cent., on ... property, worth $50,000.
MOYER & GILBE...
612 Frost ...
Home A8827; Main 5474.

WANTED—LOAN OF $5000 TO $10,000 ... one year at 10½ per cent. net ... high-grade foothill orange soil with ... piped to land. This property in most ... ful valley in California and close to ... Positively no agents desired. Will pay ... full commission in addition to the int... placed in three days. Address R, box ... TIMES OFFICE.

WANTED — MONEY; $20,000, GILT-... country loan on improved ranch, 250... 100 acres now in alfalfa; 200 inches ... value $50,000; want 5-year loan; ranch ... miles from Los Angeles.
Main 322. THOMAS S. WADSWORT...
A9174. 318-21 Douglas ...

IF YOU HAVE MONEY TO LOAN, ... suit us, as we are in a position to ... high-class, first mortgage loans on ... tioned security. R. A. ROWAN & CO., ... H. W. Hellman Bldg.

STOCKS AND BONDS—
And Mortgages.

JULY DIVIDENDS—
The banks have paid 3 per cent. ... cent. per annum on unemployed capi... the past six months, and returned the ... cipal.

Why not earn 7 per cent. to 12 per ... Get the interest monthly for the next ...

At the same time have your capital ... up.

OUR 'COMBINATION OFFER does this ... IS SAFE AS ANY BANK.

It costs you nothing to make full inve... tion of our offer and our credentials.
Write or call for full particulars.

NEVADA GOLDFIELDS SECURITIES ...
501 O. T. Johnson Bldg.

FOR SALE—
TO THOSE INTERESTED IN CO... D'ALENE MINES, IDAHO!
JOHN W. FLINK, a miner of twenty ... experience there, who has been living ... Angeles for the past two years, goes ... Coeur D'Alene mining district this ... to look over the development work ... mining properties, in which he and his ... sociates are interested.
Those wishing reliable information ... their interests, call before he leaves—Ju...
JOHN W. FLINK and CHAS. E. WIL...
718-719 O. T. Johnson ...

WANTED—A FEW MORE MEN ... capital to join a syndicate already ... ized to take over a block of Ross Con... Pump stock at $3 per share. This is ... beneath the real value and gives an ... tunity for placing capital in a well ... lished industrial manufacturing ... which gives every assurance of large divi... from the beginning. More than two-... of the amount desired is already subs... If you wish to get in on this answer ... Address R. box 179, TIMES OFFICE.

IF YOU RATHER HAVE GOOD CL... real estate at a cash value than ... Union Home Tel. or Long Beach, Rive... or Santa Monica,
I will give some one a good trust ... about ten thousand dollars.
I own one fine vacant lot near W... Park and one modern six-room cottage ... ing for $25, the balance consists of ... lots—one is at Manhattan Beach, the ... is in Los Angeles.
Address M, box 111, TIMES OFFICE.

IF YOU ARE NOT RECEIVING 6 ... cent. on your money
Let us show you a few first ... which we own.
Interest on all of them 6 per cent., ... able quarterly.
Varying in amounts of from $400 up.
These mortgages are all passed upon ... a conservative board of directors.
THE JOHN M. C. MARBLE CO., ...
Hellman Bldg.

FOR SALE—OR WILL CONSIDER TR... for Los Angeles property, stock co... one of the finest copper-gold propert... southeastern Arizona; price $50,000. ...
BLUMER, 729 Grosse Bldg. Home phone ...

Classified Liners.

STOCKS AND BONDS—
And Mortgages.

WANTED—10 SHARES OF PAID UP STOC... Consolidated Realty Co., quote lowest pri... WORTHING-SAMPSON INVESTMENT C... 517 Chamber of Commerce.

500 SHARES ROSS PUMP STOCK FOR S... cash before leaving city; this is my o... stock and want exchange it. If you are ... dealer don't answer. Address P, box 64, TIME... OFFICE.

TWO (2000) THOUSAND SHARES LI... Queen Mining stock at 20c per share, ... C. DE WISE, San Luis Obispo, Cal.

FOR SALE — 200 SHARES GOLDEN HA... vest mining, milling stock. Address BO... 251, Santa Monica.

WILL BUY 10,000 SHARES OF NORTHER... Consolidated No. 2, oil stock. Address ... 174, TIMES OFFICE, Pasadena.

THINGS ON WHEELS—
All Sorts.

AUTOMOBILES.

FOR SALE—RIDICULOUSLY LOW PRICE... on automobiles this week. Compare ... prices and then ask for a demonstration; ou... rigs are all thoroughly overhauled before w... offer them for sale, so we can positively guar... antee them to be in perfect condition. If yo... are from Missouri, come in.
4-cylinder Elmore, cost $2800, with top, stor... age battery, speedometer, clock, tools, etc. $1750. 4-cylinder Dolson, top, speedometer, storage battery, 2 extra casings, tools, etc. $850. 2-cylinder Oldsmobile, perfect condition, bargain, $600. 2-cylinder Haynes, shaft drive, $650. One Northern, $275. Two Oldsmobiles, each $100. THE MILLS-PRICE GARAGE MACHINE CO., 1143-45 S. Main. Phone F6110. 1

FOR SALE—A BARGAIN, STODDARD-Dayton, 1907 runabout, run less than 1000 miles, complete with top, Prest-o-lite tank, extra tire, headlights, etc., $1600 cash if sold before July 7, going East for 4 months; only reason for selling, perfect order; will gladly demonstrate. Can be seen at STODDARD-DAYTON AGENCY, 1012 S. Main st. Phone A3619. 1

AUTOMOBILE OWNER.
Fireproof storage and care of autos at cheapest rates in town;
A machine shop and repair department that satisfies its customers.
Open day and night.
GOLDEN STATE GARAGE,
2122 W. Pico. West 412. A4286.

FOR SALE—AN ELECTRIC RUNABOUT, completely overhauled, new batteries, newly painted, only $600 cash, Pope-Waverly; a big bargain; owner leaving city. Address O, box 34, TIMES OFFICE.

FOR SALE — MY 4-CYLINDER 35-H.P. touring car, good as new and looks it, complete equipment including top; cost $2850, only used a short time; $1500 takes it. See it at 1216 S. MAIN ST. 2

POPE-TOLEDO, 35-H.P. TOURING CAR, in fine condition, $1500; top, Jones odometer, prestolite, extra tires, etc.; don't call unless you mean business. 1190 S. ORANGE GROVE AVE., Pasadena.

WANTED — 1907 4 OR 6-CYLINDER TOURing car with top, etc., in perfect condition; will pay $1000 cash and balance in clear city lots. Address O, box 21, TIMES OFFICE. 1

GARAGE FOR RENT—A FINE OPPORTUnity, located in heart Hollywood, on main boulevard, rent low; lots of business; an excellent chance for good man. Call HOLLYWOOD HOME 2073.

FOR SALE—OR EXCHANGE — OLDSMObile runabout, fine condition, easy terms, two-cylinder, light touring car; want typewriter, diamond or roll-top desk. A2823, or BROADWAY 1239. 1

FOR SALE—TODAY 2-CYLINDER RUNabout, $350; 4-passenger car, $450; light runabout, $200; expert repairing; automobiles for rent. BROADWAY GARAGE, 147 N. Broadway. 1

FOR SALE—MITCHELL 2-CYLINDER RUNabout in first-class condition. A bargain. Will exchange as first payment on good city lot. Apply 347 S. LOS ANGELES. 2

FOR SALE—1906 WHITE STEAMER, LOOKS brand new, complete equipment including top; a bargain, $1800. 1214 S. MAIN ST. 2

FOR SALE—$2500 CAR FOR $650. Room 207 PACIFIC ELECTRIC BLDG.

BICYCLES.

INVALID CHAIRS FOR RENT. EAMES TRICYCLE CO., 1032 San Pedro st. Broadway 2367, F1340.

WANTED — 1000 SECOND-HAND WHEELS and motorcycles. CORNER 5TH & WALL.

BUGGIES, PHAETONS, RUNABOUTS.

BUGGIES, ROAD WAGONS, HARNESS.
Get special prices before buying.
ARNOTT & COMPANY,
123-124 South Los Angeles st.,
Between First and Second st.

WANTED—LIGHT RUBBER-TIRED SURrey in exchange for good, brand-new steel-tired surrey. O. W. TAYLOR, 415 L. A. Trust Bldg. 1

FOR SALE — GOOD SECOND-HAND RUNabout and harness. Inquire 1195 W. 29TH ST. 3

FOR SALE — ONE BABCOCK BUGGY, good as new. Call 1122 S. FIGUEROA ST. 1

PHAETONS, CARRIAGES, VICTORIAS.

FOR SALE — CHEAP VICTORIA IN PERfect condition for 1 or 2 horses. Inquire 316 N. HILL ST. 1

WAGONS AND CARTS.

FOR SALE—CHEAP!
Top wagons, express wagons,
Runabouts, surreys, etc.
New and second-hand.
ECONOMY CARRIAGE CO.,
Bet. 14th and 15th, on Main st.

FOR SALE — SIDE ENTRANCE BAKERY wagon, cost $150 four months ago; parties going East; will sacrifice for $90 cash. See it at 1415 S. MAIN ST.

FOR SALE—1 HORSE WAGON, WILL DO for camping, $40; also good phaeton, $20. Inquire 1520 S. MAIN ST. 2

FOR SALE — COMPLETE CAMP WAGON. Must be sold. 1430 ARAPAHOE ST. 1

FOR SALE—CAMP WAGON IN GOOD CONdition, cheap. 338 DOUGLAS ST. 1

LIVE STOCK FOR SALE—
Horses, Cattle, Mules, Etc.

FOR SALE—OR TRADE—DRIVING HORSE, full pedigree, color brown, with black points; weighs 1150; 7 years old; guaranteed in every respect; city broke; time 2:26. For particulars inquire of DR. G. W. ROSENBERGER, 314 W. First st.

FOR SALE—CHEAP, ONE TEAM OF GENtle mules, good drivers and good to saddle and sound, weight 1300 pounds, $120. 116 S. EVERGREEN AVE. Take E. First st. car. 1

FOR SALE—EXPRESS WAGON, HORSE, harness, one good driving horse, one good delivery or laundry horse, pony that will saddle or drive. 305 E. EIGHTH ST. 'Phone Broadway 2726. 1

FOR SALE — $180, ONE SPAN OF MARES suitable for ranch work or camp train; weight 2300; 7 and 9 years old; also span of heavy work mules, $100. 1311 N. MAIN ST. 6

FOR SALE—SEVEN PAIRS MULES FROM 1100 to 1300, $150 to $250 pair; also some cheap driving and work horses. Take electric car to Covina. FUNK & BROWN, Covina, Cal. Home phone 20. 2

FOR SALE — RANCH, DELIVERY OR driving mare, sound, gentle and kind; also wagon and harness; will sell for $65. Also 1 set of double harness. Call soon at 431 E. 5TH ST. 1

FOR SALE — 1 FINE TEAM SUITABLE for campers, $125; one of the best saddle horses on earth for the money, $75; also a cheap ranch team. 1311 N. MAIN STREET.

FOR SALE—FIRST-CLASS CAMP WAGON, one phaeton, one driving mare. On vacant lot opposite FRANCIS HOTEL, between Sixth and Seventh st. Call at the stable. 2

FOR SALE—A FINE 4-YEAR-OLD DRIVing bay mare; good looker; very gentle. 2422 ALDAMA AVE., Highland Park. East 2532. 30

FOR SALE — 1 BAY MARE, $35; 1 SET OF double harness, $12.50; 1 saddle, $15; 1 wagon, $30; also 1 ranch mare in foal, $50. Call 331 E. 5TH ST. 1

FOR SALE—BAY HORSE, 17 HANDS HIGH, weighs 1300 pounds, 4 years old, city broke, make a fine surrey horse or gentleman's driving horse; will be sold cheap. Call Sunday at 833 E. 27TH ST. Phone E2965. 1

FOR SALE—TEN GOOD WORK MULES, one pair small mules, ride, pack, city broke; three good work horses, cheap. 547 NEW HIGH ST. 4

FOR SALE — HANDSOME LIVELY SADdle pony, 5 years, weight 750; will drive; sixty dollars. 1227 WEST 12TH ST. 1

FOR SALE—25 FINE PACK BURROS. W. T. DOWNS, 166 N. Pasadena ave., Pasadena, Cal. Tel. Home 1113, Sunset 5328. 4

FOR SALE—PAIR OF GRAY HORSES, 12 years old, sound; worth $175; will take $125. 1347 EAST 7TH ST. 2

FOR SALE — GOOD MARE, A LITTLE stocked, age 12; good driver; will sell very cheap. Call 1044 E. 28TH. South 1809. 1

FOR SALE—A THOROUGHBRED JERSEY Heifer calf, 5 weeks old, perfect beauty. Price $7. Inquire 936 WALL ST. 1

FOR SALE—GOOD HORSE, WAGON AND harness, $125. Call between 6 and 7 p.m. 1718 New England ave. 2

FOR SALE—HORSE, HARNESS AND trap. Apply 1921 NEW ENGLAND. 1

FOR SALE — MARE, BUGGY AND HARness, mare city broke, $65. 346 E. 29TH ST.

FOR SALE — 6 FRESH COWS IN FINE condition. Call TEMPLE 3601. 1

FOR SALE — MILCH COW, INQUIRE 646 N. BEAUDRY AVE. Phone Main 3691. 1

Classified Liners.

STOCKS AND BONDS— And Mortgages.

WANTED—10 SHARES OF PAID UP STOCK Consolidated Realty Co., quote lowest price. WORTHING-SAMPSON INVESTMENT CO., 517 Chamber of Commerce.

100 SHARES ROSS PUMP STOCK FOR $200 cash before leaving city; this is my own stock and want exchange it. If you are a dealer don't answer. Address P, box 64, TIMES OFFICE. 1

TWO (2000) THOUSAND SHARES LIDA Queen Mining stock at 10c per share. W. C. DE WISE, San Luis Obispo, Cal. 7

FOR SALE — 200 SHARES GOLDEN HARvest mining, milling stock. Address BOX 331, Santa Monica. 3

WILL BUY 10,000 SHARES OF NORTHERN Consolidated No. 2, oil stock. Address Box 376, TIMES OFFICE, Pasadena. 1

THINGS ON WHEELS— All Sorts.

AUTOMOBILES.

FOR SALE—RIDICULOUSLY LOW PRICES on automobiles this week. Compare our prices and then ask for a demonstration; our cars are all thoroughly overhauled before we offer them for sale, so we can positively guarantee them to be in perfect condition. If you are from Missouri, come in.
4-cylinder Elmore, cost $1900, with top, storage battery, speedometer, clock, tools, etc., $1750. 4-cylinder Dolson, top, speedometer, storage battery, 2 extra casings, tools, etc., $850. 2-cylinder Oldsmobile, perfect condition, bargain, $600. 2-cylinder Haynes, shaft drive, $650. One Northern, $275. Two Oldsmobiles, each $190. THE MILLS-PRICE GARAGE MACHINE CO., 1142-44 S. Main. Phone F6119. 1

FOR SALE—A BARGAIN, STODDARD-Dayton, 1907 runabout, run less than 2000 miles, complete with top, Pres-to-lite tank, extra tire, headlights, etc., $1600 cash if sold before July 7, going East for 4 months; only reason for selling, perfect order; will gladly demonstrate. Can be seen at STODDARD-DAYTON AGENCY, 1012 S. Main st. Phone A5619. 1

AUTOMOBILE OWNER.
Fireproof storage and care of autos at cheapest rates in town;
A machine shop and repair department that satisfies its customers.
Open day and night.
GOLDEN STATE GARAGE.
2122 W. Pico. West 482. A4263.

FOR SALE—AN ELECTRIC RUNABOUT, completely overhauled, new batteries, newly painted, only $600 cash, Pope-Waverly; a big bargain; owner leaving city. Address O, box 34, TIMES OFFICE. 1

FOR SALE — MY 4-CYLINDER 20-H.P. touring car, good as new and looks it, complete equipment including top; cost $2650, only used a short time; $1500 takes it. See it at 1218 S. MAIN ST. 2

POPE-TOLEDO, 30-H.P. TOURING CAR, in fine condition, $1500; top, Jones adometer, prestolite, extra tires, etc.; don't call unless you mean business. 1180 S. ORANGE GROVE AVE., Pasadena.

WANTED — 1907 4 OR 6-CYLINDER TOURing car with top, etc., in perfect condition; will pay $1000 cash and balance in clear city lots. Address O, box 21, TIMES OFFICE. 1

GARAGE FOR RENT—A FINE OPPORTUnity, located in heart Hollywood, on main boulevard, rent low; lots of business; an excellent chance for good man. Call HOLLYWOOD HOME 2078.

FOR SALE—OR EXCHANGE — OLDSMObile runabout, fine condition, easy terms, two-cylinder, light touring car; want typewriter, diamond or roll-top desk. A3829, or BROADWAY 1289. 1

FOR SALE—TODAY 2-CYLINDER RUNabout, $250; 4-passenger car, $450; light runabout $250; expert repairing; automobiles for rent. BROADWAY GARAGE, 147 N. Broadway. 1

FOR SALE—MITCHELL 2-CYLINDER RUNabout in first-class condition. A bargain. Will exchange as first payment on good city lot. Apply 947 S. LOS ANGELES. 2

FOR SALE—1906 WHITE STEAMER, LOOKS brand new, complete equipment including top; a bargain, $1800. 1218 S. MAIN ST. 2

FOR SALE—$2500 CAR FOR $650. Room 267 PACIFIC ELECTRIC BLDG.

BICYCLES.

INVALID CHAIRS FOR RENT. EAMES TRICYCLE CO., 1022 San Pedro st. Broadway 3167, F4380.

WANTED — 1000 SECOND-HAND WHEELS and motorcycles. CORNER 5TH & WALL.

BUGGIES, PHAETONS, RUNABOUTS.

BUGGIES, ROAD WAGONS, HARNESS. Get special prices before buying. ARNOTT & COMPANY, 122-124 South Los Angeles st., Between First and Second st.

WANTED—LIGHT RUBBER-TIRED SURrey in exchange for good, brand-new steel-tired surrey. O. W. TAYLOR, 415 L. A. Trust Bldg.

FOR SALE — GOOD SECOND-HAND RUNabout and harness. Inquire 1825 W. 29TH ST. 3

FOR SALE — ONE BABCOCK BUGGY, good as new. Call 1132 S. FIGUEROA ST.

COACHES, CARRIAGES, VICTORIAS.

FOR SALE — CHEAP VICTORIA IN PERfect condition for 1 or 2 horses. Inquire 819 N. HILL ST. 1

WAGONS AND CARTS.

FOR SALE—CHEAP!
Top wagons, express wagons,
Runabouts, surreys, etc.
New and second-hand.
ECONOMY CARRIAGE CO.,
Bet. 14th and 15th, on Main st.

FOR SALE — SIDE ENTRANCE BAKERY wagon, cost $150 four months ago; parties going East; will sacrifice for $90 cash. See it at 1415 S. MAIN ST. 2

FOR SALE—1 HORSE WAGON, WILL DO for camping, $40; also good phaeton, $30. Inquire 1320 S. MAIN ST. 2

FOR SALE — COMPLETE CAMP WAGON. Must be sold. 1430 ARAPAHOE ST. 1

FOR SALE—CAMP WAGON IN GOOD CONdition, cheap. 336 DOUGLAS ST. 1

LIVE STOCK FOR SALE— Horses, Cattle, Mules, Etc.

FOR SALE—OR TRADE—DRIVING HORSE, full pedigree, color brown, with black points; weighs 1150; 7 years old; guaranteed in every respect; city broke; time 2:26. For particulars inquire of DR. G. W. ROSENBERGER, 714 W. First st. 4

FOR SALE—CHEAP, ONE TEAM OF GENtle mules, good drivers and good to saddle and sound, weight 1200 pounds, $120. 116 S. EVERGREEN AVE. Take E. First st. car. 1

FOR SALE—EXPRESS WAGON, HORSE, harness, one good driving horse, one good delivery or laundry horse, pony that will saddle or drive. 305 E. EIGHTH ST. Phone Broadway 2236. 2

FOR SALE — $150. ONE SPAN OF MARES suitable for ranch work or camp train; weight 2200; 7 and 9 years old; also span of heavy work mules, $100. 1311 N. MAIN ST. 6

FOR SALE—SEVEN PAIRS MULES FROM 1100 to 1300, $150 to $250 pair; also some cheap driving and work horses. Take electric car to Covina. FUNK & BROWN, Covina, Cal. Home phone 20. 2

FOR SALE — RANCH, DELIVERY OR driving mare, sound, gentle and kind; also wagon and harness; will sell for $65. Also 1 set of double harness. Call soon at 811 E. 5TH ST. 1

FOR SALE — 1 FINE TEAM SUITABLE for campers, $125; one of the best saddle horses on earth for the money, $75; also a cheap ranch team. 1311 N. MAIN STREET. 6

FOR SALE—FIRST-CLASS CAMP WAGON, one phaeton, one driving mare. On vacant lot opposite FRANCIS HOTEL, between Sixth and Seventh st. Call at the stable. 2

FOR SALE—A FINE 4-YEAR-OLD DRIVing bay mare; good looker; very gentle. 5622 ALDAMA AVE., Highland Park. East 2453. 30

FOR SALE — 1 BAY MARE, $35; 1 SET OF double harness, $12.50; 1 saddle, $15; 1 wagon, $20; also 1 ranch mare in foal, $50. Call 811 E. 5TH ST. 1

FOR SALE—BAY HORSE, 17 HANDS HIGH, weighs 1300 pounds, 4 years old, city broke, make a fine surrey horse or gentleman's driving horse; will be sold cheap. Call Sunday at 633 E. 27TH ST. Phone B2865. 1

FOR SALE—TEN GOOD WORK MULES, one pair small mules, ride, pack, city broke; three good work horses, cheap. 537 NEW HIGH ST. 4

FOR SALE — HANDSOME LIVELY SADdle pony, 3 years, weight 750; will drive; sixty dollars. 1227 WEST 12TH ST. 1

FOR SALE—15 FINE PACK BURROS. W. T. DOWNS, 108 N. Pasadena ave., Pasadena, Cal. Tel. Home 1113, Sunset 5558. 4

FOR SALE—PAIR OF GRAY HORSES, 12 years old, sound; worth $175; will take $125. 1347 EAST 7TH ST. 2

FOR SALE — GOOD MARE, A LITTLE stocked, age 12; good driver; will sell very cheap. Call 1044 E. 20TH. South 1930. 1

FOR SALE—A THOROUGHBRED JERSEY Heifer calf, 5 weeks old, perfect beauty. Price $7. Inquire 956 WALL ST. 1

FOR SALE—GOOD HORSE, WAGON AND harness, $135. Call between 6 and 7 p. m. 1716 New England ave.

FOR SALE—HORSE, HARNESS AND trap. Apply 1821 NEW ENGLAND. 1

FOR SALE — MARE, BUGGY AND HARness, mare city broke, $65. 346 E. 29TH ST.

FOR SALE — 6 FRESH COWS IN FINE condition. Call TEMPLE 3061. 1

FOR SALE — MILCH COW, INQUIRE 414 N. BEAUDRY AVE. Phone Main 3407. 1

LIVE STOCK FOR SALE— Horses, Cattle, Mules, Etc.

FOR SALE—AT AUCTION HORSE CUT. I will sell at auction at my corral at 747 Lyon st., Tuesday, July 2nd, at 10 o'clock, 70 head of good young horses and mules, several head of good mares and also several wagons, buggies, and harness, all stock guaranteed as represented. If you want stock at your own prices don't fail to attend this sale. S. WATKINS, Auctioneer. 1

FOR SALE — CHUNKY-BUILT HORSE, 7 years old; sound and gentle and true to pull; city broke and fairly broke to plough and cultivate; weighs about 1175 lbs.; gentle for woman to drive; will sell on account of sickness; will sacrifice; price $75. Ask for Mr. McManus's horse; also wagon. Call 811 E. 5TH ST. 1

FOR SALE — ONE GOOD BAY HORSE, weight 1100; good rubber tire runabout; 2 good young bay mares, suitable for a solicitor or some butcher; you can't kill them; city broke; one lady's saddle pony, 5 years old; bridle and saddle taken on debt; most any reasonable offer will be accepted. 1901 W. 25TH ST. West 619. 1

FOR SALE—FINE LOT OF WORK HORSES, mules and driving horses; fine 1000 truck horse, $200; another truck horse, $200; large mule team, $250; small mule team, $150; fine large driving team, $350; single mare, gentle, $75; can be seen at F. F. LITTLE'S San Pedro Street Sales Yard, 1901 San Pedro st. Tel. Main 8122. 6

FOR SALE — NICE BLACK TEAM, 7 years old each; sound, gentle and kind; good travelers; good lookers; any lady can drive them; suitable for ranch, delivery or driving team; will sell with trial. Call and see owner. Ask for Spaulding's team. Will separate. 811 E. 5TH ST. 1

FOR SALE — $175. ON ACCOUNT OF THE death of my husband am compelled to sell my team, weight 2400 lbs., 7 and 8 years old; well matched; worked single; one an extra fine driver; they cost $350 and are well worth it; will take $175. Ask for the widow's team. 1311 N. MAIN ST. 6

FOR SALE — TWO EXTRA FINE SINGLE drivers; one a pacer, fast; the other will drive 12 miles an hour; both gentle for lady, for family use or business; $150 takes either of them, as I have no more use for them. 1311 N. MAIN ST. 6

FOR SALE—CIGAR STAND, GOOD LOCAtion, doing fine business, must be sold this week; very bargain; owner has other business. See OWNER, 113 E. First st. 3

LIVE STOCK FOR SALE— Poultry, Birds, Dogs, Etc.

FOR SALE — YOUNG CHICKENS AND thoroughbred eggs for setting at summer rates. RED FEATHER POULTRY FARM, Huntington Park. Phone Home B9569, between 10 a.m. and 4 p.m.

FOR SALE—WHITE ANGORA CATS, male and female, 1 year old; also kittens 2 months old. 1422 BURLINGTON AVE. 2

FOR SALE—BROILERS, FRYERS, LAYING hens, young ducks and fresh eggs. 1022 E. 29TH ST. 1

FOR SALE—BEAUTIFUL FOX TERRIER puppies, 8 weeks old, well marked. 3739 VERMONT AVE. 1

FOR SALE—1 DOZEN LAYING HENS. 3241 W. 45TH. 1

FOR SALE—HEALTHY YOUNG CHICKS. Phone B4220. 121 EAST 35TH ST. 1

LIVE STOCK WANTED— Of Various Kinds.

WANTED—HORSE, WAGON, SURREY; will give house rental or payment on house. MINTHORN, 1542 E. Adams. 3

LIVE STOCK EXCHANGE— What Have You?

FOR EXCHANGE—TWO FRESH COWS. Trade for fat stock. Corner New Main and France ave. J. SAUL. S. 5499. 2

LOST, FOUND, STRAYED— And Stolen.

LOST — NEAR 29TH AND SEVERANCE st., Wednesday night, a diamond set monogram, fraternity pin; finder return to 2414 PORTLAND ST., and receive reward. Home phone B3422. 3

LOST — LADY'S GOLD CHATELAINE watch, engraved "L.O.S." on back. Lost between 44th st. and Pacific Electric bldg. on Redondo car line. Reward. 541 DEARBORN STREET. 1

LOST—AT 4TH ST. CAR STATION, A POCKetbook containing ticket to Nevada and small change finder rewarded by returning ticket to E. MULLEN, 123 E. 4th st., Hotel Johnson. 1

LOST — ON JUNE 15, FEMALE BULL PUP, dark brindle; white neck and paws; cropped ears; screw tail and hair lip; reward if returned to 149 W. 23ND. Phone B4911. 1

LOST—A LADY'S GOLD WATCH IN EASTlake Park with chain and locket attached; initial "L" on locket. Return to 324 S. GRAND and receive reward. 2

LOST—ON SANTA FE OR W. 2ND LINE, A gold watch, bearing monogram E. A. Finder please address O, box 162, TIMES OFFICE and receive reward. 1

LOST—LADY'S GOLD WATCH AT LONG Beach Sunday; initials A. O. W.; prized as an heirloom; reward. 850 SUNSET BLVD. Phone 7365. 1

LOST—A JERSEY COW. 2920 ELLENDALE PLACE. Phone Home B3065, or West 1868. 1

LOST—SMALL CUBAN PARROT, RED and lavender colored head. B3346. 2

LOST—NEW WATERPROOF ULSTER IN Hollywood. Finder phone WEST 1297. 1

MINING—

INCORPORATE YOUR BUSINESS UNDER Arizona laws. Most liberal in the United States; no franchise tax; stockholders exempt from all corporate debts. No public statements required; capitalization does not effect cost. Fee very small. Charters cannot be repealed by subsequent legislation; hold all meetings, keep books and transact business anywhere. Any kind of stock can be issued and paid up in cash, services or property and made non-assessable. Territorial officials prohibited from serving companies. Book of forms and by-laws free to each incorporation. Write for free laws and particulars. SOUTHWESTERN SECURITIES & INVESTMENT CO., box J 285, Phoenix, Ariz.

WE HAVE THE BEST CYANIDE PROPosition in the market and we are establishing a large testing works in Los Angeles. We would be glad to show this proposition to any one who would be interested in cyanide machinery or in a good testing works proposition. DENNIS-TAYLOR CO., 226-28 Byrne Bldg. A8744.

FIRST BLOCK OF FORT HENRY MINING stock at 5c; will soon be sold out; next issue 15c; gold assays up to $147.90 per ton; copper, 20 4-10 per cent.; get a booklet with full particulars don't miss it. R. G. HOURTIENNE, president, 439 N. Euclid, Pasadena, Cal. 2

MEXICAN LANDS AND MINES, SOME good snaps now on hand, write Col. A. J. HOWARD, Magdalena, Sonora, Mexico. Reference the McCarthy Company, 201 N. Broadway, city. 1

AN ASSAYER WITH A COMPLETE OUTfit wishes a position; will go anywhere; moderate wages. Address P, box 161, TIMES OFFICE. 2

ASSAYING, ANALYTICAL WORK, CEments, water, etc., sacks, location notices free. BAVERSTOCK & STAPLES, 223 W. 1st.

FOR SALE — GOLD PLACER CLAIM, NEAR Oroville; rich, plenty water. Address N, box 62, TIMES OFFICE. 3

WANTED—PARTNER TO DEVELOP LEAD mines; best references. Address N, box 126, TIMES OFFICE. 1

IRVING & CO., GOLD REFINERS AND ASsayers, cash for bullion. 128 N. MAIN ST.

TYPEWRITERS— Of Various Makes.

STANDARD REBUILT TYPEWRITERS OF all makes. WORK LIKE NEW for sale and rent. Agents for the "LIGHT RUNNING YOST." Bargains in every make. Largest and best rental stock in Los Angeles. See us and save money.
THE LOS ANGELES TYPEWRITER EXCHANGE,
136 S. Broadway.
Phones—Home A5913. Sunset Main 3959.

FOR SALE—TYPEWRITERS. ALL KINDS bought, sold, rented; expert repairing. TYPEWRITER EXCHANGE, removed from Wilcox Bldg. to 119 S. BROADWAY. Home 6495, Main 4434.

FOR SALE—LATEST MODEL UNDERwood typewriter in perfect condition, $65. Chicago typewriter with traveling case, $30. L. V. CORTELYOU, 221 W. Second st.

GOVERNMENT LANDS— And Land Scrip.

RALLY, RALLY, RALLY FOR WATER Valley, where good, level sandy loam, valley lands fronting railroads and adjoining shipping stations can be filed upon as homesteads or reclamations; water pure, soft, cool and abundant; wells 10 to 16 feet deep. Pictures of Water Valley at WRIGHT'S GOVERNMENT LAND BUREAU, 521 Wilcox Bldg., Spring and Second. 6

WE CAN LOCATE YOU ON 160 ACRES OF finest agricultural and fruit and in California for $125. MOJAVE RIVER LAND AND WATER CO., 423 Chamber of Commerce Bldg.

MUSICAL INSTRUMENTS— For Sale, Exchange or Wanted.

WANTED—I WANT A PIANO. WANT TO pay for it by furnishing an up-to-date auto with driver in such manner and at times to suit. See AUTO, 236 Spring. 6

FOR SALE—CHEAP, A GOOD PIANO. Address O, box 140, TIMES OFFICE. 1

PHYSICIANS— With Offices and Hours.

DR. CARTER'S MONTHLY REGULATOR never fails to relieve the most obstinate monthly irregularities in a few hours and it is POSITIVELY GUARANTEED not to injure the most delicate woman. Ladies are cordially invited to call and consult FREE OF CHARGE, a regular graduate physician of 25 years' experience in treatment of monthly irregularities, sterility, change of life, cancer and all diseases peculiar to woman by improved methods, without resorting to painful and dangerous operations. Ladies wishing to remain under the doctor's PERSONAL CARE will be received in their private home, supplied with trained nurses and every convenience for the safety and comfort of patients. PAINLESS CHILDBIRTH assured expectant mothers. Consultation free and strictly confidential. Hours 9 a.m. to 5 p.m. Sundays 10 to 12 a.m. DR. AND MRS. CARTER, 2[illegible] Mercantile Place, over 543 S. Spring st. Home phone F9758, Main 2870.

DR. J. HENKLE, NATUROPATH; I TREAT an cure all kinds of diseases in both sexes; young and old; rheumatism, chronic and inflammatory, paralysis, epilepsy, catarrh, stomach and bowel trouble and all nervous ailments. In acute and painful cases I give relief in one treatment. My scientific application of PSYCHIC, THERAPEUTIC, CHIROPRACTIC and other modern naturopathic remedies give relief when others fail to benefit. I treat liquor, morphine, tobacco habit and stammering, and instruct mothers how to cure and correct bad habits in children. Office 540 S. SPRING ST. 3

MRS. DR. NATHAN, GRADUATE OF Royal University, Vienna and licensed and authorized of city of Los Angeles; a skillful ladies' specialist; treats all irregularities successfully without instruments, 20 years' experience; cures ladies who are childless; guarantees every case; takes ladies before and during confinement; with best medical care, terms, $15 confinement, $5 room and board; infants adopted at my private residence, 616½ W. Sixth st., near Grand ave. Home phone F5065, Main 9122.

DR. ALICE V. RICKERT, LADIES' SPEcialist, graduate of Hydrotherapeutic Institute, Berlin. Nervous and chronic diseases cured without drugs. Consultation and advice free in all female disorders and diseases. Immediate relief under guarantee. Home in confinement. Strictly confidential. Infants adopted. Hours 10 to 5 p.m., 7 to 8. Permanently located 725 S. SPRING ST., first floor. 1

CHINESE HERBS MAKE PURE BLOOD. Their value in purifying the blood and building up muscle, tissue is well known to all who have given them a trial.
CHINESE AMERICAN HERB CO.,
917 South Hill st.
Prove all things hold fast the good. Try our HERB TEAS and note the good results. Try our soft corn salve, "IT CURES." Herbs and remedies for sale, $1 package, 30 packages $25. A. Z. HOLMES, secretary.

DR. HOWARD, WOMEN'S SPECIALIST IN female troubles, irregularities and all diseases peculiar to women, by improved painless methods; cure guaranteed or no charge; fee, $10, consultation free; 27 years' successful experience. Ladies who have not been cured by treatment elsewhere please call and success assured. No drugs nor painful operations. Hours 10-5. 521 S. FIGUEROA, nr. 6th.

SPECIALIST FOR MEN SINCE 1876, ALL nervous, skin, blood, rectal, private and chronic diseases of both sexes, stricture, urinary troubles and catarrh cured. Consultation free. Rupture cured without the knife. 130 W. THIRD ST. Take Angel's Flight car.

DR. SOMERS, SPECIALIST DISEASES AND irregularities of women, nervous and chronic diseases of either sex; 26 years' practice, 212-214 CURRIER BLDG., 212 W. Third st., between Spring and Broadway. Home 5160.

MRS. BERTHA HAUSLER, GERMAN graduated midwife; 22 years' experience; private home for ladies before and during confinement; strictly confidential. 726 E. 21ST ST. Sunset Tel. South 5745.

LONG AND SUCCESSFUL PRACTICE, EXperience, competent ladies' specialist, strictly reliable, cases guaranteed. MRS. WOODS, Hotel Salisbury, 241½ S. Spring, rms. 4 and 5.

MRS. DR. NEWLAND, LADIES' SPECIAList, midwife, treats all diseases and irregularities of women. 817 W. 16TH. Hours 10 to 5.

DRS. DAVIS AND WILSON, CHRONIC DIseases by Neuro-Ophthalmology. (Drugless.) 335 S. Hill st. Broadway 3714.

JULIAN MACRAE, ELECTRICIAN, MENtal and nervous diseases. Residence 32 ST. JAMES PARK. Home B4880.

DR. TAYLOR, LADIES' SPECIALIST AND obstetrics, over Belasco Theater, Main st.

DR. PRITCHARD, RECTAL, FEMALE AND chronic diseases. 453½ S. SPRING.

WOMAN SPECIALIST FOR WOMEN—DR. KATE BRITZ, 232 S. Broadway.

OIL PROPERTY—

FOR SALE — 20 ACRE LEASE ON SECTION 6, one mile and a half from town; proven territory; big wells on all sides; 1400 feet from Lucile well; best buy in Coalinga today. Easy terms; I have only a short option; act quick. Address H. S. RICHMOND, Coalinga, Cal. 2

FOR SALE — TRACT OF FINE PROVED OIL LAND AT GREAT BARGAIN, on favorable terms; investigation will prove this to be best oil land proposition of today. WESTERVELT, 222 Merchants' Trust Bldg. A5312, Main 5780. 1

MASSAGE. And Other Baths.

MUSICAL INSTRUCTION—

MACHINERY— And Mechanical Arts.

CHEAP FOR CASH, 25-H.P. FAIRBANKS engine, good condition; can be seen running. AXELSON MACHINE CO., 1406 San Fernando st.

FOR SALE—ALMOST NEW 20-H.P. WESTern gasoline engine, price $400 cash. COMMERCIAL ENGINE CO., 253 N. Main st. 2

PATENTS— And Patent Agents.

RAYMOND IVES BLAKESLEE, PATENT LAWYER, REGISTERED PATENT ATTORNEY AND EXPERT. SUITS IN ALL COURTS AND SOLICITING. UNITED STATES AND FOREIGN PATENTS, TRADE MARKS AND COPYRIGHTS. Connections East and abroad. Advice by mail when possible. 204 MASON OPERAHOUSE BLDG., (Opposite Chamber of Commerce,) Los Angeles. Phone Home A7212.

PATENT AND TRADEMARK SOLICITING and litigation. TOWNSEND, LYON, HACKLEY & KNIGHT, 504 Merchants' Trust Bldg., 207 S. Broadway. Home A3191, Main 9129.

PIONEER PATENT AGENCY—HAZARD & STRAUSE, oldest agency in So. Cal., founded in 1878. 639 Citizens' Bank Bldg., Third and Main sts. PATENT BOOK FREE.

G. E. HARPHAM GETS PATENTS, INVENtions financed; patent litigation; 25 years' experience, 411 S. Main. Suite 434, Home A4238.

JAMES R. ROGERS, EX-EXAMINER, U.S. Patent Office. Patents, 423 Byrne Bldg., L. A.

DRESSMAKING— And Dressmakers.

J. FERO, LADIES' TAILOR, NOW AT 727A S. Broadway, makes suits and shirt waist suits to order; best goods; first-class workmanship; $25 up; customer furnishing goods, $12 up. Latest models guaranteed.

DRESSMAKING, LADIES' TAILORING AND remodeling by the day; references. PHONE SOUTH 4383. 1

EDUCATIONAL— Schools, Colleges, Private Tuition.

PRIVATE TUTOR, COLLEGE TEACHER, takes college preparatory and lower grade pupils, best references. F. F. BRIGGS, 734 S. Grand. Tel. A5982. 1

CLASS IN HIGH AND GRAMMAR SCHOOL subjects is being formed. Class rates $1.25 per week, 1 hour a day, or 25 cents each private lesson. PHONE BROADWAY 5386. 1

TUTORING, HIGH SCHOOL AND GRAMmar school subjects; usual rates. Phone Temple 196. 1197 SUNSET BLVD. 1

WANTED — TUTORING IN GRAMMAR grades by an experienced lady teacher. Apply between 5 and 9 p.m. PHONE B5376. 12

BOWELL SCHOOL, Y. M. C. A., ALL grades, summer term opens July 8. 3

ASSAYING—

WADE & WADE CO., 318 E. FIRST ST. Assaying, analysis, cement tests, etc.

IRVING & CO., GOLD REFINERS AND ASsayers, cash for bullion. 128 N. MAIN ST.

DENTISTS— And Dental Parlors.

DR. HARGROVE, DENTIST, 207 N. MAIN st. Teeth, $5 up; gold crowns, $3 up; bridges, $3 up; filling, 50c up; painless extracting. All work guaranteed.

DETECTIVE AGENCIES— And Detectives.

ELMS DETECTIVE AGENCY WILL UNdertake all proper detective business intrusted to it by corporations, individuals or attorneys. Special attention given to the examination of mines and mining stocks. Correspondents in all principal cities of the United States and Europe. Office, WILSON BLDG., First and Spring sts., Los Angeles, Cal. (Cable address ELMS, Western Union code.)

BLAIR'S DETECTIVES. "24 HOURS A day." 321 W. 3rd st. Home A8041, Main 6265.

MURPHY AT REST.

(Continued from Fourth Page.)

hundred of my friends, and no pledge whatever was presented at the first Murphy meeting ever held. God knows how long I talked; I don't; but somehow I felt greatly mortified when it was all over, and how I got out of the hall and back to my home I don't know. I was scared most to death, and humiliated at my failure as a speechmaker among all those lawyers and politicians, and for three days I was ashamed to show my face."

The feeling of the people of Portland was different. They realized that Francis Murphy was one of the most wonderful orators who had ever occupied the platform; they formed an organization and began arranging dates for him to speak. Within a year the work of the "State Reform Club," with Murphy as its president, had swept over the State.

How it extended to every State in the Union, then to England, Ireland and Scotland, and finally to Australia, is well known, and the receptions this remarkable private citizen received at the hands of those high in public life and private station, both at home and abroad, probably have no equal in history.

During the Spanish-American War, Murphy offered his services to Gov. Hastings of Pennsylvania, and was appointed chaplain of the Fifth Regiment, though not an ordained minister, and remained with the regiment at Chickamauga until mustered out, without having seen active service. He always wore on his lapel, the button of the Loyal Legion with which he had combined the "Murphy Blue."

He located permanently in Los Angeles in 1902, after two years spent in Australia, and held a Sunday night service of the old type, regularly until April 28, when he retired on account of approaching blindness from cataract. He was never able afterward to recognize his friends more than a few feet distant, but was strong and happy, and talked of beginning his work again in the fall.

Just a few days before he was taken sick, a dinner was given at one of the leading hotels, at which he was present, and a fund of $9000 was there pledged by seven philanthropic gentlemen of Los Angeles, who recognized the value of his work that it might be continued for at least three years longer.

FONDNESS FOR MOTHER.

Murphy often spoke of his "sweet-faced little mother," but rarely told the pathetic story of her happy death, because of the strain on his heart strings. When his work was at its zenith in New England, he took his mother over from Ireland, that she might taste of the honors of her reformed boy. For two years she basked in the sunshine of his new life. Her "Frankie," as she always called him, had made a man of himself, and he walked on sunbeams while she looked on in joy and admiration.

Then, at a ripe old age, the cup of her happiness having been filled to the brim, she peacefully closed her eyes and went to her rest. In sweet contentment. Her body was laid tenderly beneath the green sod of Maine, the scene of her son's new birth, where the soughing pines yet sing requiems of the greatness of her boy.

To the latest moments of his life, Francis Murphy could not speak of his mother except with the deepest emotion, but he loved to talk quietly of her to his near friends, and to tell of his visit to his birthplace ten years later. The "vine-covered cottage" had been burned down, but the hallowed ground was sweet to his memory, and he declared that to see it again was worth his trip across the sea.

Job Printers and Publishers.

Linotype machine composition, any face or measure, is supplied by The Times' Linotype School at reduced prices. For rates, telephone The Times, or apply at the school, corner San Fernando and College streets. Operation and care of machines taught in three months' course.

Don't Shop Saturday Nights.

This humane appeal comes from hard-working clerks.

STORAGE— All Sorts.

TO LET— SEPARATE IRON ROOMS, $1 per month, trunks, boxes, 25 to 50 cents. Phone for our large vans when you move. COLYEAR WAREHOUSE CO., 411 San Pedro st. Office, 524 S. Main. Phone Main 1117, Home 2154.

THE L. A. VAN, TRUCK AND STORAGE CO.'S offices moved to 660 S. Spring st. R. B. DUNSTON, Prop. Main 119, Home F7694.

ATTORNEYS— And Counselors at Law.

LOS ANGELES LAW AND COLLECTION CO. No fee without success; consultation free; estate settled; marriage laws, damage suits, liens, etc. Attorney and notary. 518 GRANT BLDG., 4th and Broadway.

MARRIAGE LAWS SPECIALTY. ADVICE free. Quick and private. 15 years' court practice. Damages, estates settled, attachments, collections. Open evenings. ROOM 3, 101½ S. Broadway.

FOR EXCEPTIONAL OPPORTUNITY TO purchase law practice, office building, furniture, etc., cheap, see "Business Chances" column, this issue. 3

BOILERS— And Boiler Works.

L. A. BOILER WORKS, MFGS. OF BOILers and tanks; special attention to repair work. 119 REDONDO ST. Tel M. 2357, H. 1859.

CAL. BOILER WORKS, MANUFACTURERS of boilers and tanks. Repair work a specialty. 226 QUIERLOA ST. Home 1497, M. 2591.

Free Excursions

Manchester Heights

A high grade subdivision, adjoining the city limits, southwest. Don't fail to see our elevated lots, which have a splendid uninterrupted view of the mountains and of the cities of Los Angeles and Hollywood. The residents will at all times enjoy the cool and refreshing ocean breeze.

Street Work Free

including the best of cement walks and curbs, streets graded and oiled, beautiful street trees planted in the parkways. Street work is now progressing. Manchester Heights has the finest soil in Southern California and has an abundance of artesian water.

PRICES OF LOTS FROM $250 TO $750

On easy payment.

OFFICE OPEN SUNDAY

Grider-Hamilton-Oswald Co.

Incorporated

225 W. Second Street

HIS FATE IN THE BALANCE.

Mayor Hesitates to Remove Drunken Commissioner.

Conference Today Will Decide What Will Be Done.

Sergt. Sparkes Blamed for His Weak-kneed Action.

The Police Board will meet this morning sans Commissioner Schenck. Whether he ever sits again as Police Commissioner will be decided by a series of conferences which Mayor Harper has arranged for today, that he may learn just what took place in the wee sma' hours Saturday morning when Schenck "tumbled off the water wagon."

If the Mayor finds after talks with Bradner W. Lee and with the police officers that the earlier reports of Saturday morning's altercations are all verified, then Schenck must go—and with him the officers at the police station Saturday morning who made Lee's arrest possible.

Sergt. Sparkes and at least two patrolmen are enrolled with Schenck on the "doubtful list." The police officers are condemned for the abject manner in which they followed the bidding of a Police Commissioner.

Schenck was not the ranking officer at the Police Station Saturday morning. His police rating is that of a common patrolman only.

But the police officers know that the commissioners carry a goodly amount of bait in their pockets. They are now even more to be feared than the captain of detectives or the chief.

Last night Schenck rested quietly in his apartments at a hotel near Westlake Park. Mayor Harper said that Schenck will come to the City Hall today to give his version of Saturday morning's disgraceful scenes.

Plainly the Mayor is worried over the threats of Lee to bring civil action against the city for false imprisonment. The chief executive hopes to meet both Lee and Schenck today and to bring them to some definite understanding.

The Mayor would not make a positive statement last night whether he will remove Schenck. He says that Schenck has proved himself during the last six months to be one of the most energetic and reliable men on a city commission. But he admits that his commissioner's foot slipped and that the service has suffered thereby.

A number of Schenck's friends ask that one more chance be given to him. They say that when he is not drinking he makes an excellent commissioner. These point to the fact that Schenck "dropped off the water wagon" early last Saturday morning after clinging to the "vehicle" for more than a year and a half.

Back of all this, however, is the strong undercurrent of public opinion that Schenck has been guilty of impossible conduct, and that they want no more of his kind of reforms.

Last night there was persistent rumor to the effect that the Mayor already holds Commissioner Schenck's resignation, and that he will not present it to the commission unless he satisfies himself by investigation that Schenck was guilty Friday night as charged.

The chief executive spoke bitterly of the number of applications he has received already for Schenck's place. "It is worse than dead man's shoes," said the Mayor, "they are willing to knock Schenck that they may profit personally by his removal."

Commissioner Cole expressed himself forcibly about present conditions at the Police Station, that make such uncalled for arrests possible.

"We haven't taken final action yet," he said, "but we have been investigating quietly the records of a number of men now in the employment of the city. It is to their lack of brains that these men may be charged with at least a portion of the blame for the disgraceful wranglings of last Saturday morning."

Patrolman Barnes, who arrested Mr. Preuss by order of Schenck, was aware of the fact that Schenck was intoxicated. Long before the trouble occurred, Barnes reported to his superiors that Schenck was drunk and asked what he should do with him. He requested and secured permission to leave his beat for the purpose of looking after Schenck and less than half an hour after he obeyed an intoxicated man's order by placing Mr. Preuss under arrest.

Other charges of a far more serious nature are to be filed against Barnes, however, and unless he has a better defense than others are aware of, his days as a member of the police force are numbered.

It is Desk Sergeant Sparkes whom Mayor Harper blames most for all the trouble. The Mayor takes the position that had an able man been on duty in the place of Sparkes, he would have refused to place either Mr. Lee or Mr. Preuss behind the bars, and if such man had detained Schenck, by force if need be, until he became sober, such an act would not only have been justified but commended. The Mayor makes no secret of his conviction that Sparkes is not fit for the position of responsibility which he holds. It is practically certain that a charge of incompetency could be successfully made against him, and that course may be followed.

OLD OFFICIAL RESIGNS.

Salt Lake Loses Its General Attorney, Who Will Give His Services to Another Road.

[SPECIAL CORRESPONDENCE OF THE TIMES.]

GOLDFIELD, June 28.—C. O. Whittemore, who has been general attorney for the Salt Lake route from the time of its organization, and who was one of the original promoters, will, on July 1, resign his presidency of the Las Vegas Townsite Company and relinquish the position of vice-president and general counsel of the Salt Lake road to devote his entire time to the interests of the Las Vegas and Tonopah Railroad. He will establish offices at both Goldfield and Los Angeles.

In 1896 Mr. Whittemore was commissioned to appear before Admiral Walker and the Board of Harbor Commissioners in their deliberations to determine whether a harbor should go to San Pedro or Santa Monica. It was he who made the deal for the Los Angeles and San Pedro road, the first link in the chain that was completed with the building of the San Pedro, Los Angeles and Salt Lake. In 1905 Mr. Whittemore became vice-president and general counsel of the Las Vegas and Tonopah road, and president of the Las Vegas Townsite Company.

WANTED IN VENTURA.

Frank Skidmore was arrested by detectives last night on the charge of grand larceny, for Ventura officers. It is alleged that Skidmore was mixed up in a land deal in Ventura, and took the proceeds of a sale and appropriated them for his own use.

APPRECIATIONS.

(Continued from Fourth Page.)

he first came to Los Angeles, with a definite idea of making this city his home, my heart rejoiced, and no greater benediction has ever come into my ministry than that which he has given me many and many a time, when I sorely needed it. May God rest his dear, brave, loving heart, and some day I know that I shall see his winning smile and hear his cheery voice once more. "Till then, good friend, sweet friend, farewell."

HUGH K. WALKER, D.D.

Rev. E. A. Healy.

The passing out of life of Francis Murphy at 10 o'clock this morning, removed from our city one of its most loving and lovable characters. His name suggests this text and that other word of the Psalmist, "O, how I love Thy law," and also the later declaration, "Love is the fulfilling of law." The chief word of these texts was more in his speech than any other. He loved his God, he loved his brethren, and his way of reform was to love the drunkard into sobriety and righteousness. He was one of the most genial and kindly of men.

He had the quick perception and the ready wit that are characteristic of the sons of Erin. While not a man of the schools, he was from observation and from his thorough acquaintance with our greatest classic, the English Bible, an educated man. His language was that of Shakespeare and of the King James version. He was a natural poet, and one of nature's own orators.

Filial love was his characteristic. He would melt the hardest heart by his stories of home and mother. Rescued himself from the thralldom of alcohol, he always gave honor first to his Savior, then to those kind hearts whose words welcomed him to the ranks of the society of the good, and to his home in the church. He was not a sectarian, but he loved the church and was always praising it.

His way with the liquor traffic was to starve it, and he used to say, "Stay away from the saloon, and it will go out of business." His own reform, like that of John B. Gough, was a constant proof that his way was practicable as well as practical.

Francis Murphy was not to be blamed if, while making a specialty of the way of love and sweet persuasion, he could not at the same time make a specialty of the harsher way of killing the traffic by the arm of the law.

For many years in the old home, in England, in Canada, and all over this land, the name of Francis Murphy might have stood for the old trio of the emblem of the Sons of Temperance, "Love, Purity, Fidelity."

To his wife and to his sons and daughters, and to a countless host, whose hearts ache because he has gone, he leaves a legacy of truth and loving service, richer than gold.

You will join with me, I know, in saying, "Good-by, true heart; we shall meet in the morning."

EZRA A. HEALY, D.D.

"Alas and how are the mighty fallen." The lament of David comes to the lip as we bid good-by to Francis Murphy. He wrought valiantly in the service of His Lord for the deliverance of men. Many a man today is doing good work in the world, who would otherwise have filled a drunkard's grave, because this man found the love of Christ could still the drunkard's thirst. Love was his great message. The love of God that passeth understanding was upon his lips, and flowed like a mighty fountain from his great Irish heart. He was always brother to any man that had fallen among thieves. Who can take his place in the city? Remarkable as he was as a speaker, and organizer, he was still more remarkable in his ability to give his friendship. His affections had been trained in striving to help, his compassion for men gave him the power to love a meaner soul never could reach. When he and Mrs. Murphy came to our church it was like a benediction to see their faces. The preacher always felt that they were upholding his hands though, like Moses, he was conscious that he was slow of speech in giving the message that should be so strong. I have rarely known so splendid a speaker to be so good a listener. We shall long for the sight of his white hair and strong face; we shall sigh for the sound of his sympathetic voice and the glad grip of his hand.

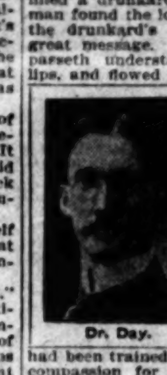
Dr. Day.

WILLIAM HORACE DAY, D.D.

Francis Murphy lived for humanity. The gospel of Christ was the code which regulated his life. No one was too lowly to enlist his consideration. He saw good in every one, and never dispaired in his efforts to reform the most depraved. He was a stranger to feelings of resentment. He hungered after thirsted after righteousness. How often have I heard him repeat with a soul fervor that immortal sentiment of Lincoln, "With malice toward none, with charity for all!" And he lived it. Millions are the beneficiaries of his gospel of love. His influence in the world can never die. I know of no man, the death of whom could create such a world-wide sorrow as the death of this noble, great, gentle, lovable, but aggressive man. I know of no one more entitled to that welcome at the gates of heaven. "Well done, thou good and faithful servant; enter thou into the joy of thy Lord." WALDO M. YORK.

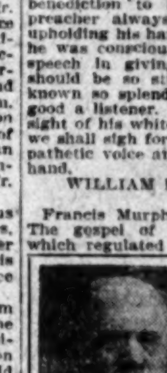
Waldo M. York.

I had heard and read of the work of Francis Murphy from my boyhood days, but it was never my good fortune to meet the famous man until he located in Los Angeles a few years ago.

It is only the simple truth to say that he loved everybody, and that all who knew him loved him; yet this is the explanation of his great success and usefulness. For the truly great men of this world are those who love and love to serve their fellow-men.

D. A. TRASK.

I never heard him, never even saw him, and yet I feel as if I knew him. What a great big-hearted Christian he was. He loved much because he was forgiven much. He loved the Lord Jesus Christ and that made him love the wayward brother that was lost. The poor fellow, that was 'down and out' never had a truer, finer friend. I have heard it said of him that if some unfortunate soul in trouble came and asked for $5—if he only had $2 he'd give it and go out and borrow the other $2.

Of course such love died poor. Love of the Christ-stamp always dies poor. Infinite love died poor. In a world of darkness how can love's candle burn brightly and not consume its own wax? How can true love see hunger plead and groan and suffer and die rich?

And yet Francis Murphy died rich notwithstanding—richer, by far than Russell Sage. Whose place would you pick, friend, if the choice were yours? Think of the millions who signed the pledge! Is that collateral not negotiable? Think of the drunkard's homes made happy! Isn't that worth a few gold eagles? Think of the wives and little children who loved him and will shed genuine tears over his casket. Isn't that as good as Standard Oil stock? There will be no crocodile weeping over Murphy's bier. Ah, me, what fools most of us are! Everlastingly blowing soap bubbles! And all the while the enduring diamonds are creatable and all about us. We can add to the real wealth of the world every day. And that is just what Francis Murphy did. He was a Christian of the Jesus Christ type and that means he was a mighty big Christian. He loved all churches. He loved all men. He loved even the saloonkeeper. I do not believe there was a saloonkeeper in Los Angeles that he did not truly love. Yes, indeed, Francis Murphy died rich—rich in sympathy, rich in brotherly kindness, rich in faith, rich in hope, rich in love—and there is no other brand. Good-bye, brother, you have gone to take your place by the side of John B. Gough, and Jerry McAuley, and Sam Hadley and all the other bejewelled aristocrats of Heaven who loved the bleeding, helpless, downtrodden bums of earth.

MALCOLM JAMES M'LEOD, D.D.
Pasadena.

SHOT BY ORDER OF THE MARSHAL.

LOS ANGELES MAN WOUNDED BY REDONDO OFFICER.

Bullet's Victim Arrested, With Three Companions, on Charge of Stoning Car from Which They Were Ejected—At Jail Entrance One Prisoner Shows Desire to Escape.

Hardy Ropes, a barber employed by H. C. McLean, and who lives at No. 537 San Julian street, was shot in the right hip, late yesterday afternoon, at Redondo by Jesse Simpson, a policeman of that town.

Ropes was brought to the Receiving Hospital last night. It is not believed that the wound will prove serious.

With three companions from Los Angeles, Ropes went to the beach town yesterday afternoon, and on starting homeward, they boarded the Los Angeles-Pacific Railway's car instead of the Los Angeles & Redondo Company's car, for which they held tickets. Their tickets were refused, and after a controversy with the conductor and motorman, they were put off the car while it was yet in Redondo.

It is claimed that the quartette then began to stone the car. The conductor notified the acting City Marshal, Joseph Guthrie, who, with Simpson, arrested the four Los Angeles men, and took them to the County Jail.

Witnesses of the affray say that when they reached the jail, Ropes stepped out sideways from the other prisoners, and that Guthrie shouted to Simpson: "Shoot down that ——— ———; don't give him a chance to break away."

Simpson fired at Ropes, and the bullet struck the latter in the thigh. Guthrie afterwards said, it is stated, that he expected Simpson to simply fire in the air, and thus frighten his prisoner.

The other three men were placed in jail, and Ropes was turned over to two Los Angeles young men, Eli Mosher and C. T. Martin, who had witnessed the shooting, and who urged that Ropes be sent at once to Los Angeles for hospital treatment.

Dr. Maxey temporarily dressed the wound before Ropes left Redondo.

JUMPS BY MILLIONS.

Clearinghouse Record for Past Six Months Shows How City Is Growing.

The showing made in the clearing-house report for the first half year, from January to June, 1907, is a remarkable one, which proves that there is nothing indicating a slackening of business activity in Los Angeles. The total clearings passing through the clearing-house banks reached the enormous proportions of $325,868,184. This record is compared with the total for the same period of 1906 of $286,254,138, an excess of $39,614,046, nearly forty million dollars, while the increase when compared with the record made by the six months in 1905 of $226,294,417, shows an even larger excess, there being a difference of $99,573,967, almost one hundred millions.

Going further back in the records an even more striking comparison can be made. The total clearings for the first six months of 1907 are $18,551,654 in excess of the total for the entire twelve months of 1903, while the total for the whole year of 1904 exceeds the total for the six months just closed of 1907, for only $9,475,773. Few cities in the United States can make such a showing.

Compared with 1906, the following are the monthly increases for the past six months: January, $11,407,200; February, $9,911,572; March, $3,105,909; April, $6,357,269; May, $5,306,120; June, $3,226,977. Total $39,614,046.

COMPLAINTS MAY BE MANY.

Supervisors and Council Sit as Board of Equalization—Much Murmuring Expected.

[SPECIAL CORRESPONDENCE OF THE TIMES.]

SANTA BARBARA, June 30.—Tomorrow the Board of Supervisors will sit with the City Council as a board of equalization. The sittings will extend over a period of about two weeks. Complaints against the assessments levied by the new County Assessor, T. R. Dawe, will be heard. As the result of his activity, the assessments of the county show a gain of over $2,600,000, and the complaints are likely to be many. It is believed that the State Board of Equalization will be thoroughly satisfied with the showing of Santa Barbara county, this year, and that the threat of an arbitrary percentage increase by the State board will not be carried out.

The oil lands are responsible for about $500,000 worth of the heavy increase in assessments, through the enhanced valuation of these properties. The Southern Pacific is assessed at $2,000,000, while the second heaviest assessment is levied against the Union Oil Company. The total assessed value of property within the county is placed at about $22,500,000, which, it is argued, should mean a lower tax rate this year. The city's increase for the year, according to City Assessor Alfred Davis, is placed at $578,000.

RECEIVES HOLY ORDERS.

Six young priests received holy orders at the old mission today at the hands of Bishop Thomas Conaty. The new prists are: Rev. Fathers Aegidius Herkenruth, Anhtony Lismewber, Dominic Gallardo, J. Capistrano Danek, Francis Redman and Aloysius Asmuth. An elaborate dinner was served to the bishop and visiting priests after the ordination. Later in the day Bishop Conaty confirmed a large class of candidates in the Catholic church in Montecito.

The last service of the Congregationalists in their old frame chapel on Anacapa street was held today. The new edifice is on State street.

At the Churches Yesterday.

Under Sealed Orders.

REV. ROBERT J. BURDETTE preached the baccalaureate sermon to the graduating class of the Los Angeles High School at the Temple Baptist Church, yesterday, his topic being, "Under Sealed Orders," and his text, Genesis xii-1: "Get thee out of thy country, and from thy kindred, and from they father's house, unto a land that I will show thee—and I will make thy name great." In the course of his address, he said:

"Already you have heard the voice of God that called to an old man, the son of a Chaldean shepherd, nearly 4000 years gone by—the voice that calls sometime to every soul. And in a measure you have had no choice but to obey. You have begun your voyage. Yesterday, you were school boys and school girls. This morning, you are men and women. Yesterday, the wish of a school teacher was a command; the will of the principal was your conscience. Today, you think and do for yourself. Yesterday, you belonged to the 'School.' Today, you belong to the State. The government, in hour of sudden need and grave emergency, may lay its hand upon the shoulder of any man in this class and say, 'Your country has need of you. Your are her soldier. She may ask for your life, in its very morning time. And you will not refuse it her.' And it may say to you, who were but yesterday a happy, care-free school girl, 'You are strong enough now to make a greater sacrifice than I ask of the soldier—to live, where he dies.'

"You are strong enough to suffer, and woman-wise, to garland your breaking heart with smiles—the girlish happiness of them made tenderly beautiful by woman's sorrow. The voice of God has called to you: 'Get thee out of thy cuntry!' 'Out of the pleasant High School Land.' Out of the glorious days of the beautiful nights. Out of the land of the dreams and hopes and generous ambitions of boyhood and girlhood. Such a dear, sweet land it has been to you, and, please God, such a well beloved land it will always be to you. Pray day by day, as I will pray for you, that you may never lose the love and the faith and the splendid enthusiasm of 'High School Land.' But the land itself you have already left. Dear as it was and is to you, closely as your heart-strings tendrilled themselves about the portals of its gates, you have torn them away, though there may come with the memory of the parting. God alone knows what heart ache and home-sick longings.

"You have left 'your own country' never to return to it. Sweet visions of Mesopotamia will come to you, dimly limned on the canvas of the twilight. Strains of half-remembered songs and the sweetn faintness of dream-music will haunt your souls in the silences of the night. But you can never go back there. You have weighed anchor for the long voyage.

"Sometimes, looking backward from some cloud-reaching peak that lifts its head above the seas on some happy island of memory, you may catch sweet glimpses of the past you have left. But you mustn't look back too often, nor yet too longingly, lest you miss the greater things, the grander prospect God has waiting just a little way before you.

"'Get thee out of thy country.' Fair and safe that country has been to you. The roof tree of your father's house has sheltered you from sun and storm; a father's arm has been your strong defense against harm and hurt. A mother's counsel has guided you with the unselfishness of love. A dear, safe place, this pleasant harbor of the homeland.

"Day by day, you will leave far behind you, some cherished faiths of your own country. As you follow God's leading, you will forget the moon-god of Haran. As you grow in wisdom, you will learn to smile at the knowledge of Chaldea, which once seemed so unfathomably profound. Far, far behind you, you will leave the driftwood, floating with the currents of the sea; the islands of sea weed; the beautiful mirage with its wonderful illusions. The brain will hesitate, conscience will question, the heart will ache as you leave some of these things. Day by day, as you open your sealed orders at the hour of the morning prayer, God will unfold to you soul-inspiring revelations of new forms of truth—truths and faiths as new as his mercies—which are 'new every morning' and yet are 'ever old.'

"You will sail under constellatins of beautiful splendor, but they are new only to you. The truth is like the God who whispers it to your listening spirit, 'the same yesterday, today and forever.' Men sailed the seas long before there was a chronometer in the world. The stars will correct the uncertain compass, falsely influenced. The map of the constellations God spread in His heavens led men long before they made 'many inventions.' You can't get lost if you open your sealed orders and read the will of God morning by morning.

"'Get thee out of thy country.' You can't get there alone. No man can lead you thither. Only God knows where lies the fair land which is the fruition of all your fairest hopes; the fulfillment of the glorious promises; the awakening into reality of all your brightest dreams; the perfect goal of your noblest ambitions; the true port of your life voyage. Men may steer you upon the hidden reefs that surround the quiet lagoons that beckon you to their ease and beauty. Pleasure may give you a sunny day, and leave you a ghostly derelict, a broken and shattered warning upon the sands of the treacherous shallows. Selfishness, greed of gain, hunger of power, human ambition, false pilots, all can toss you, a battered wreck, toy of the winds and waves, upon the rocks of death and night. Only God can lead you out of the land in which your fathers were sojourners. He will guide you through stormy ways, and your faith shall shine in the dark nights of conflict like a star.

"Your course He will lay through sobbing, restless waves of pain, and the songs you sing will be sweet balsam to the wounded hearts that hear. You will sail into chill banks of fogs of doubt and fear, and through the enswathing mists you will sail by dead reckoning—by what you know of God—and you will shout one day in triumph over every questioning doubt: 'My Lord and my God.'

"You will sail under the lowering clouds, black and gray, that hide the stars. Sail on, oh, grieving, sobbing, trusting soul, sail on. Far out on the edge of the world—away down on the faint rim of the horizon—where the sun goes down and a star comes out—the mists will clear away, and 'at evening time there shall be light.' And you shall have fearful storms to test your soul. Lurid lightning will play about your life. Sail on! For, lo, the world will hear you sing above the shrieking tempest as your ship sweeps down the fearful slope of the curling wave into the black abyss of the deeper shadows, and faint-hearted mariners on life's stormy seas, hearing your songs of faith and trust, will take new courage and answer with their shout: 'Though the slay me, yet will I trust him.'

"And you? Oh, you will sail over laughing seas, under sunny skies, and all the way your song shall be 'My cup runneth over.' And the sad-hearted world will laugh with your happiness, forgetting its own sorrows. You will sail alone, standing at the fretting, chafing wheel through long weary watches of the night but oh, the priceless courage that God will whisper into your heart, standing at your shoulder and now and again putting out the hand that guides the worlds to steady the wheel against the sudden shock of buffeting wave or the set of a stealthy current.

"So each one of you will sail the little ship of life—each one master of the craft, with God the pilot for each one—the pilot always wiser and mightier than the captain. Each one of you will sail under sealed orders, not knowing what a day may bring forth, taking no anxious thought for God's tomorrows, knowing that each one will bring new orders to open with the sunrise. And all the many, multiplied, converging wakes that fade upon the pathless seas will lead at last into the safe harbor of all your hopes—the beautiful, glorious, haven of God's grace—the summer port of God's unchanging love."

Century Retrospect.

At the First Presbyterian Church, yesterday, Rev. Frank DeWitt Talmage preached on "A Century Retrospect." His text was: "Surely I will remember thy wonders of old." After alluding to the days of State sovereignty and to the Louisiana Purchase, he continued:

"But with their wonderful background of unlimited, unexplored land, about which the people knew little and cared less, Doctor Hale introduces us to two men who were so to aid in the national development as to render this great heritage of territory a national necessity. These two American patriots were not warriors. Neither had ever unsheathed a sword. They were simple mechanics and inventors. They were humble men; but they were social revolutionists. The name of the one hero was Robert Fulton, that of the the other Eli Whitney. They each presented a priceless gift. One gave to America the steamboat, the other the cotton-gin. With those two gifts, these two geniuses revolutionized the map of the New World.

"Before these two men came upon the scene, the history of the American people was mainly the history of many different localities. Each locality, to a great extent, existed independently of every other locality. The men for the most part dressed in homespun. The women darned their children's stockings, wove their own garments, and made their own rag carpets. No man could make money off the communities in other parts of the land, because the cost of transportation would eat up all the profits. 'The reader of today hardly remembers,' writes Doctor Hale, 'that there were times when the market cost of a bushel of corn was spent when it had to be carried forty miles. As late as 1830, I heard the jest which ridiculed an emigrant from Massachusetts, by saying that he left his home a year before to go West with a jug of molasses to use in trade, and that he returned at the end of the year of adventure, having made enough in bargaining to pay him for the jug.' When the man of one State had to carry his goods to another State by wagon and horse, the cost of transportation obliterated all the profit, and thus communities, in the beginning of the last century, lived almost entirely independent of each other.

"But one day, Robert Fulton lifted his magic wand. Then the "chu chu chu" of the steamboat was heard. Then the Mississippi, and the Ohio, and the Hudson, and all the great rivers of our country, became blackened with smoke. Then the emigrants of the East went West. Then the merchandise and the food-stuffs were carried from one part of the land to the other.

"Then Eli Whitney lifted his magic wand, and the Southern planters carried their great bales of cotton down to the wharf. There they were loaded up on Robert Fulton's steamboats, and carried to the New England factories. Thus, as if by magic, the industries of one part of our country clasped hands with those of other parts of our country, and our great forests were cut down and villages and towns and cities sprang up. Thus the two mightiest nation-builders of the beginning of the last century were not two statesmen, but two inventors, who made it possible for the industries of our country to be developed, and our lands to be covered with the busy hives of human life.

"Thus, I want you to realize that the greatest men of our nation are not the soldiers—though who dare speak one word against the men of the sword and of the gun, who won us our national liberties and protected us when we were in danger? They are not the statesmen—although the pen of Livingston, and of Adams, and of Jay have drawn for us the map of this Western Republic. But they are the heroes of civil life. They are the farmers and the manufacturers. They are the builders of our great railway systems, and the educators in our schools of technology, and the developers of the brain and moral stamina. They are the men, like Fulton and Whitney, who teach us how to live and how to make the most of our life. And yet, strange to say, while Robert Fulton and Eli Whitney in America were revolutionizing the map of the new world, James Monroe, the American Secretary of State, sneeringly said to the French minister: 'People in Europe suppose us to be merchants, occupied exclusively with pepper and ginger. They are much deceived, and I hope we shall prove it. The immense majority of our citizens do not belong to this class, and we are controlled as much as you Europeans by principles of honor and dignity. I never knew what trade was, and the President is as much a stranger to it as I.' Do you wonder that Edward Everett Hale repudiated the slur upon the indirect results of the life-work of Fulton and Whitney? And, my friends, shall we who know how much honest labor has had to do with making this nation what it is—are we today to despise the calloused hand of the laborer and the honest toiler in the national industries?"

Influence.

At St. John's Episcopal Church yesterday the rector, Rev. Lewis G. Morris, talked on "Influences," saying, in part:

"Every man wields an influence. Yes, my brother, you have an influence over others, no matter who you are, what your occupation is, or how insignificant your position among men may be. You wield an influence. You can't help it. Just as the fragrant flower, by reason of its being, pours forth its perfume into the air, so a man, because he lives, exerts an influence in the world.

"Often we hear people argue that, beyond themselves, it matters very little as to how they conduct themselves. This is the principle according to which many live. The idea is the devil's own and is productive of much harm. No man has a right to say that he is master of himself, that he may please himself. He is a member of society, toward which he has a responsibility and in which he unavoidably has influence.

"This influences effects not simply the men and women whom he touches, but often extends to distant places. It is more than possible that generations yet unborn will be affected by it.

"It behooves all people to weigh well their words and consider carefully their deeds. The doctrine of influence emphasizes what the apostle calls the exceeding sinfulness of sin. Sin is both suicide and murder. No man can kill his own soul without killing the souls of others. There are many things which some of us might do without the slightest harm to ourselves, the influence of which might result in moral ruin and degradation to others.

"No warning of God, no cry of humanity is so piercing and startling as that which calls us to guard our conduct and look well to our personal influence. Let each man ask himself this question, and answer it honestly: 'What is my influence? Is it exeretd for things that uplift or for things that drag down?'"

Practical Patriotism.

Rev. Dr. C. Ellwood Nash at the Universalist services in Cumnock Hall yesterday, spoke on "Practical Patriotism." His discourse was, in part, as follows:

"True patriotism is not merely love for country, but love that leads to loyalty. It is not more a sentiment than a principle. It imposes an obligation of faithfulness, even to the extreme of restraint and surgery.

"It is so obvious as to be axiomatic that a country is not made great by its natural attractions and resources, nor by its politics, nor by its form of government, nor by its numbers, nor by its wealth. These, one and all, may tend to increase its power and prestige, and to make us proud of our citizenship. But at last the real test comes in the fruits the people individually reap from these outward phenomena, and in the sort of manhood they produce. A state may be mighty whose barren fields and hills raise men. And such men become a better defense and guarantee of progress than laws and constitutions, mines and farms.

"If we see this we see that it is not necessarily the famous publicist, the eloquent orator, nor even the statesman who best illustrates a genuine and practical patriotism. All eyes are fixed and all hearts mellowed in our community by the passing of one of our brothers—a man who I think never held public office, who never proposed legislation as a remedy for common ills, who wore no regalia and sought no honors, but has endeared himself to millions and given us a higher opinion of humanity by simple fidelity to a self-appointed mission to the tempted and fallen, whom he has with wonderful success strengthened and lifted up. It may be that he erred in standing out as he did against the method of trying to remove snares from the path by means of law and the executive arm, trusting solely to personal persuasion for results. But no one ever suspecetd his honesty, and no other American has so long and so brilliant a string of trophies to his credit.

"Now here is my point: This kind of service, while directed to the well-being of the individual, has made a notable contribution to the security and prosperity of the State. For no one needs to be told that sobriety and self-respect are elementary and indispensable factors in national and all civic good.

"It is the same with every form of moral and spiritual endeavor. The humble Christian who goes about doing his Master's will in rescuing the perishing, the fearless preacher who tries to bring home to men's business and bosoms the responsibilities and possibilities of a godly life, the societies and organizations which aim only to reclaim the prodigal and minister to souls in need—these, without intending or even knowing it, are manifesting a patriotism of the most sensible and useful type.

"There is a mood in the world today which affects to sneer at the idealist and the dreamer of holy dreams, in the interest of presumed practicality. My contention is that nothing is so practical as ideals; htat neglect of these avenges itself in trains of disaster.

"Here is where the claims of country come close to each one of us, and no less in peace than in war. It is not by bravado and parades and large schemes we are to save the State, but by acting like men in the world's broad field of battle. We need to teach our young men that votes are greater than swords and guns; that to keep ones self in trim for service by a healthy spirit of service, is better than drills. We are too apt ot see the opportunities of patriotism only in days of crisis, in times of strife; we need to learn that not armies but eternal vigilance and the constant readiness of a disciplined and qualified manhood are the safeguards of our liberties and the prophecy of our truest expansion.

"The law works slowly but it works inevitably. No nation is strong or can endure which is not founded in and ruled by righteousness.

"Especially is this a central faith for democracy. Where the people are merely led and governed, it is only necessary htat the rulers be worthy and the people obedient. But where every citizen is an 'uncrowned sovereign,' he needs the aid of every virtue, every energy, to measure up to his position, and show himself a true son of freedom."

BABY MAY DIE FROM BEATING.

FIENDISH ASSAULT INCLUDES SEVERAL KICKS.

Mother, in Fear of Being Herself Murdered, Appeals to Police—Inhuman Assailant Disappears and Acquaintances Refuse Information About Him.

The police are trying to locate a human fiend, who is charged with assaulting a 2-year-old boy Saturday night. The child is the son of Mrs. Geurada Mavarra of No. 643½ New High street. He was treated at the Receiving Hospital yesterday for terrible injuries, said to have been inflicted by the man known to the police as Julian. The fellow is said to work at Sherman.

According to the mother's story, Julian came to her home late Saturday evening. The child was lying on the floor. The man attacked the baby, brutally beating and kicking him. The little boy may die.

Afraid that the man would kill both the child and herself, the woman was in terror all through the night. Yesterday morning she appealed to the police and asked that the child be given medical attention. The little boy's body is horribly bruised and there are dark welts on the abdomen and legs.

The home of Mrs. Mavarra is little better than a hovel, and is indescribably filthy. It is in the heart of Sonoratown. Acquaintances of the woman refused to give any information regarding the man Julian, who is well known to them.

The woman declared last night that she will appear against Julian if he is captured. She professed not to know him by any other name than the one given. He has lived at her home for the past two months.

Fourth of July Excursion Rates.

On July 3 and 4, the Santa Fe will sell excursion tickets to all points in California, where the one-way rate is $10 or less, at rate of one and one-third fare for the round trip. Tickets good to July 8 for return passage. Full information can be obtained from any ticket agent.

Don't Shop Saturday Nights.
All the principal stores have decided to close.

Don't Shop Saturday Nights.
All the principal merchants are arranging to close.

Don't Shop Saturday Nights.
Aid the closing movement by shopping daytimes.

YOUTH MAY DIE FROM COLLISION.

CAR CRASHES INTO AUTO WITH SAD RESULTS.

Member of Bailey-Schmitz Company, Two Brothers and Little Son Hurled Out of Machine—Boy Suffering from Brain Concussion—Motorman Blamed for Accident by Father.

In a collision between Grand-avenue car No. 486 and an automobile driven by A. B. Schmitz of the Bailey-Schmitz Company, at the intersection of Washington street and Grand avenue last night, Paul Schmitz, the twelve-year-old son of Mr. Schmitz, was dangerously injured. The other occupants of the auto were bruised and shaken up. The boy was taken to the California Hospital. He is suffering from concussion of the brain.

Early last evening A. B. Schmitz, his son and his two brothers, Ray and Harry Schmitz, were driving east on Washington street. A. B. Schmitz was watching the intersection of the street with Grand avenue, he said, to avoid the very accident that happened.

He claimed that he saw the Grand-avenue car come to a partial stop and then, without warning, dashed ahead, when it crashed into the automobile.

"I am positive the motorman did not ring his bell or give any warning," said Schmitz, shortly after the accident. "I had my machine completely under control, and was proceeding at slow speed in order to make a quick stop, if necessary. If I had been driving fast, the automobile would have easily cleared the car fender. As it was, I saw the accident was inevitable just before the car struck us. My first thought was for my little boy, who was sitting in the tonneau with my brother Ray. The machine was hurled violently to one side, and we were all thrown to the ground. I place the blame entirely upon the motorman."

Dazed with the sudden shock, the victims lay on the ground for several minutes. The boy lay unconscious on one side of the track, with blood trickling from his face.

A passing automobile was stopped, and its chauffeur carried the injured lad to the California Hospital.

A. B. Schmitz lives at No. 1027 Wall street. A short time ago his little daughter died. It was feared that the shock incident to hearing of her son's painful, if not fatal accident, might result in the nervous collapse of Mrs. Schmitz. The family was preparing to go away after the Fourth for a vacation.

Ray Schmitz, who lives with his brother Harry, at No. 428 Berendo street, was positive that the blame for the accident rested entirely with the motorman. He asserted that his brother was driving slowly, and looking up and down the track for approaching cars. The force of the collision broke the car fender completely off. The automobile was turned around so it faced directly opposite to the way it was headed when it was struck.

A. B. Schmitz broke down completely when speaking of his boy. He said he feared to face his wife and break the news to her.

FIGHT WITH KNIVES.

Mexicans Murderously Attack Police in Riot at Picnic Grounds—Patrolman Wounded.

Patrolman M. R. Kincaid was murderously assaulted by several Mexicans yesterday afternoon. That he was not stabbed to death is due to his ability to defend himself. His coat was cut to ribbons by knives used against him and his body was slashed in several places. The knife fight took place in a grove at Thirty-eighth and Alameda streets.

While driving near the scene of the drunken brawl, Patrolman W. S. Burney, of University Station, was told that Mexicans were killing a policeman. He hastened to the scene and found Kincaid battling for his life. When help came the Mexicans fled. During the battle a Mexican woman rushed at Kincaid and tried to brain him with a pick-handle.

Three of the Mexicans were arrested on the spot and a hurry call was sent to University Station. Other patrolmen arrived in an express wagon and a search was made for those who took part in the fight.

Late last night three other cholos were arrested. All were booked on charges of drunkenness. Other charges of a more serious nature will be preferred against them today. The prisoners were too drink-befuddled to be able to give their names.

The Mexicans became enraged, it is said, when Kincaid, who was on duty at the picnic grounds, sought to quell a disturbance. In a moment the whole party set upon the patrolman whose life was saved by the timely arrival of reinforcements.

PERSONAL.

Hugo B. Keating of Mazatlan, Mex., is a guest at the Hayward.

C. de Pyron, Swedish Consul at Marseilles, France, is a guest at the Angelus.

H. B. Chase, a wealthy mining man of San Francisco, is a guest at the Van Nuys.

Mayor Thomas Woods and party returned to Santa Barbara in a big touring car, last evening.

Gustav Sutro, a member of a prominent San Francisco family, is spending a few days in the city.

George Summerfield and Dr. M. J. Mapes, well-known residents of Tonopah, are guests at the Angelus.

Mrs. A. McNeely and Miss Lola and Gertrude Whyte, school teachers of Goldfield, are guests at the Van Nuys.

Alexander Hourie of Uruguay is in the city for a few days. He is a wealthy planter, and is on a pleasure trip.

F. L. Blanchard, an officer of the United States army, and now stationed at San Antonio, Tex., arrived in the city yesterday. He is registered at the Angelus.

TEA
With Schilling's Best mistake is impossible.
Moneyback fixes that.
Your grocer returns your money if you don't like it: we pay him.

Call or write for information telling how $5 invested monthly secures an interest in down town business property. Shares now selling.
THE CITIZENS' CORPORATION
520 Byrne Building.

Legal.

Sealed Proposals will be received at office of Treasurer, Pacific Branch, N.H.D.V.S., Soldiers' Home, Los Angeles County, Cal., until 12 o'clock, m., July 19, 1907, and then opened, for construction of Quartermaster's Storehouse, in accordance with instructions, plans and specifications, copies of which, with blank proposals and other information, may be had upon application to T. J. Cochrane, Treasurer.

Clearinghouse Banks

NAME	OFFICERS		
Citizens' National Bank	R. J. WATERS, Pres.	Capital ...	$300,000
S. W. Cor. Third and Main Sts.	A. J. WATERS, Cashier	Surplus and profits ..	$225,000
Central Bank	WILLIAM MEAD, Pres.	Capital ...	$100,000
N. E. Cor. Fourth and Broadway	W. C. DURGIN, Cashier	Surplus ...	$125,000
Broadway Bank & Trust Co.	WARREN GILLELEN, P.	Capital ...	$250,000
308-10 S. Bdw., Bradbury Bldg.	R. W. KEENY, Cashier	Surplus and undivided profits..	$150,000
Commercial National Bank	W. A. BONYNGE, Pres.	Capital ...	$200,000
of Los Angeles, 432 S. Spring St.	C. N. FLINT, Cashier	Surplus and undivided profits ..	$31,000
Farmers' and Merchants' Natl. Bank	I. W. HELLMAN, Pres.	Capital ...	$1,500,000
Cor. Fourth and Main Sts.	CHAS. SEYLER, Cashier	Surplus and profits ..	$1,000,000
Merchants National Bank	W. H. HOLLIDAY, Pres.	Capital ...	$200,000
N. E. Cor. Second and Main	MARCO H. HELLMAN, Cashier.	Surplus and profits ...	$400,000
American National Bank	W. F. BOTSFORD, Pres.	Capital ..	$1,000,000
S. W. Cor. Second and Broadway	Wm. W. WOODS, Cashier	Surplus and profits ...	$125,000
The United States National Bank of Los Angeles	ISAIAS W. HELLMAN, Pres.	Capital ...	$200,000
Cor. Main and Commercial Sts.	F. W. SMITH, Cashier	Surplus and und. profits.	$54,000
National Bank of California	J. E. FISHBURN, Pres.	Capital ...	$500,000
N. E. Cor. Second and Spring	R. I. ROGERS, Cashier	Surplus and und. profits.	$160,000
State Bank and Trust Co.	JOHN R. MATTHEWS, Pres.	Capital ...	$500,000
N. W. Cor. Second and Spring	S. F. ZOMBRO, Cashier	Surplus and profits	$60,000
The National Bank of Commerce in Los Angeles	F. M. DOUGLAS, Pres.	Capital	$200,000
N. E. Cor. Sixth and Spring Sts.	CHAS. EWING, Cashier	Surplus	$20,000
First National Bank	J. M. ELLIOT, Pres.	Capital .. / Surplus ...	$1,250,000 / [illegible]
S. E. Cor. Second and Spring	W. T. S. HAMMOND, Cash.	Und. Pr'ts	$1,187,747

Savings Banks.

SAVINGS BANKS
4% INTEREST PAID ON TERM DEPOSITS
3% INTEREST PAID ON ORDINARY SAVINGS DEPOSITS
Savings Deposits in Savings Banks Are Exempt from Taxation to the Depositor.

Security Savings Bank — N. E. Corner Fourth and Spring Sts. Herman W. Hellman Bldg. — CAPITAL AND SURPLUS, $700,000.00 — TOTAL ASSETS $16,000,000.00
Southern California Savings Bank — Southeast Corner Fourth and Spring Union Trust Building. — CAPITAL AND SURPLUS, $450,000.00 — ASSETS $6,000,000.00
German-American Savings Bank — 223 South Spring Street, Corner Main and First Sts. (Branch) — CAPITAL AND SURPLUS, $850,000.00 — ASSETS $10,500,000.00

AMERICAN SAVINGS BANK
N. E. Corner Third and Spring Streets
(STIMSON BLOCK)
DIRECTORS AND OFFICERS
W. H. WORKMAN, Pres. — W. H. AVERY
GEO. CHAFFEY, Vice Pres. — A. M. CHAFFEY
J. W. PHELPS, Cashier — A. W. SKINNER
A. M. GIBBS, Asst. Cashier — C. B. JONES
W. F. BOTSFORD
Capital and Undivided Profits, $ 280,000
Total Resources - - - 1,950,000
4 Per Cent. Paid On Term Deposits
3 Per Cent. Paid On Ordinary Deposits
A portion of your savings bank business respectfully solicited.

4% INTEREST PAID ON SAVINGS DEPOSITS — CONSOLIDATED BANK 124 SOUTH BROADWAY

Trust Companies

The PROVIDENT MUTUAL BUILDING & LOAN ASSOCIATION
Money to Loan on Improved Property or for Building.
Six per cent. interest paid on term deposits. Security is first mortgages on improved realty.
DIRECTORS:
L. W. BLINN, L. J. CHRISTOPHER, N. BONFILIO, DR. WM. BABCOCK, M. H. HELLMAN, E. A. WILSON, NILES PEASE, J. M. HUNTER, Secretary.
135 South Broadway, Los Angeles, California.

LOS ANGELES TRUST Co.
2nd and Spring Sts.
Paid-Up Capital One Million Dollars.
2 Per Cent. Interest Paid on Checking Accounts

The Southern Trust Company
114 WEST FOURTH STREET
Capital $2,000,000. Paid in $1,000,000
Surplus $160,000
This bank pays 2% interest on active, checking, commercial accounts and 4% on term savings deposits. High grade first-class bonds for sale.

TITLE INSURANCE & TRUST CO.
Corner Franklin and New High Streets.
Issues Policies of Title Insurance. Issues Certificates of Title.
Acts in All Trust Capacities. TEL. EXCHANGE 12.

NATIONAL SECURITIES CO.
DESIRABLE BONDS WITH STOCK BONUS.
209-210 O. T. JOHNSON BUILDING. Home F4290.

MERCHANTS' TRUST COMPANY
207-209-211 South Broadway — Paid Up Capital $500,000.00
2 Per Cent on the Daily Balances of Checking Accounts

Crackerjack Gold (Cal.)
... BUY IT ...
R. D. ROBINSON CO.,
608 Grant Bldg., Broadway and 4th Sts.
Tenth Year in Business.
Phones—Home A1913. Broadway 1604.

The bank invites you to look into the new system of saving money. Safe deposit boxes $2.00 a year and up.
Dollar Savings Bank & Trust Co.
S. E. Cor. Fifth and Hill Sts.

$50 PER SHARE
par value $100. We are selling treasury stock to provide larger works. Our trade is reaching foreign countries. Because of higher efficiency, we obtain double the price others get, and put it into dividends. Cannot fill orders. Come in and get the proof. Don't wait too long. Luitwieler Pumping Engine Co., 707 North Main Street.

SHARES AT $2 EACH
of the Delaware & Lackawana Steel Company, with the first plant in the world to operate with the wonderful new Willis process of making steel will be the basis of many a fortune. Your name on a postal will bring free printed matter about the greatest investment now offered the American public. Send for it TODAY. C. P. BOWERS & CO., 218 Mason Bldg.

Copper Stocks
We offer treasury shares of the LONDON-ARIZONA COPPER COMPANY. The biggest thing, the quickest thing and the easiest thing in copper ever opened in Arizona.
Detailed information upon application at our office.
The Joseph Ball Company
Incorporated.
STOCKS AND BONDS.
Ground Floor, 315 S. Broadway.

FRED DORR
BROKER
304-306 South Broadway
Member
New York Stock Exchange
New York Cotton Exchange
Chicago Board of Trade
Correspondents:
JOHN H. WRENN & CO., Chicago
DICK BROS. & CO., New York.
My own private wire to Chicago and New York, connecting with the above correspondents, and all NEW YORK STOCK EXCHANGE HOUSES.

Deposit your money where you know its safety will be guarded by competent men with a broad experience in conducting Savings banks.
Bring your money here for the best service a Savings Bank can offer you. We pay 4 per cent. on Term Deposits, compounding the interest semi-annually.
Equitable Savings Bank
S. E. Cor. First and Spring

COLUMBIA TRUST COMPANY
6½ PER CENT
We offer for sale through our Trust Department, high grade loans, made for our own account, secured by mortgages or bonds running for one, two or three years, netting the investor six and one-half per cent. It is an excellent time for investors to place funds at satisfactory rates of interest.
COLUMBIA TRUST COMPANY
311 WEST THIRD.

SUGAR 1½c
Made under the "Stewart" process by the
NATIONAL SUGAR COMPANY
For particulars regarding stock address
WAYNE & McGRAW,
Successors to F. H. Johnson.
326 Merchants' Trust Bldg., Los Angeles.

ADAMS-PHILLIPS COMPANY
Home Phone Ex. 987.
Nos. 111 and 113 West Fourth Street.
Established August, 1891.
OFFER FOR SALE FIRST MORTGAGE NOTES AND BONDS.
Carefully Selected Interest-Paying Non-Taxable, Securities for Investors, Savings Banks and Trust Funds, Municipal and School Bonds of $100 Denomination and up, maturing all dates from one to forty years.

We Strongly Advise the Purchase of
BONDS
At Prevailing Low Prices For High Grade Securities
Descriptive Circular on Application
WM. R. STAATS COMPANY
Los Angeles, 251 So. Main St. — Pasadena, 65 So. Raymond Ave.

The Best Investment
that you can make is by buying the Mesa Grande Consolidated Gold and Gem Mining Co.'s stock at thirty cents per share. 218 West Third St., Los Angeles.

J. Herman Aagaard Company
DIVIDEND PAYING
Industrial-Stocks and Bonds
306-307 Stock Exchange Building
413 South Main Street Los Angeles Cal.

THE TELAUTOPRINT
The new invention that revolutionizes telegraphy now on exhibition at rooms 312-315 Pacific Electric Bldg. "History of Telegraphy" free.

WINNERS AN[...] FOR LA[...]

Referee Ignores [...] of Gasoline Thefts [...] Advice—Thirty-fi[...] Perfect Endurance[...]

[BY DIRECT WIRE]

LAKESIDE, June 30.—[Exclusive Dispatch.] The winners in the economy contest are as follows:

Touring cars costing over $3000—Southern California Motor Car Company, American, 798 pounds, 11 gallons.

Runabouts costing $1501 to $3000—E. P. Fleming, Tourist, 397 pounds, 11¼ gallons.

Touring cars costing from $1501 to $3000—White Garage, Pope-Hartford, 920 pounds, 8½ gallons.

Touring cars costing $1500 and under: C. W. Sahland, Tourist, 333 pounds, 1¾ gallons.

ENDURANCE WINNERS.

The results in full in the endurance run are: Touring cars costing $3001 and over—R. C. Hamlin, Losier; James Morley, Royal; R. E. Powell, White; Success Auto Company, Locomobile; Success Auto Company, Winton; Moon Motor Company, Moon; C. S. Anthony, Marion.

Runabouts costing $1501 to $3000—George Dake, Elmore; A. J. Smith, Elmore; William Gregory, Moline.

Touring cars costing from $1501 to $3000—P. A. Benton, Great Smith; J. W. Keiser, Elmore; F. L. Botsford, Premier; E. J. Bennett, Wayne; G. M. Williams, Great Smith; D. H. Hart, Franklin; Superior Auto Company, Haynes; Auto Vehicle Company, Tourist; Tracy Holmes, Aero Car; White Garage, Pope-Hartford; P. H. Greer, Mitchell.

Runabouts under $1500—Lee Motor Car Company, Cadillac; Fred Coop, Maxwell; C. E. Price, Tourist; O. G. Gates, Mitchell.

Touring cars costing under $1500—Lee Motor Car Company, Cadillac; J. W. Willcox, Maxwell; A. W. Gump Auto Company, Jackson; W. M. Varney, Tourist; W. H. Coulthurst, Tourist; C. W. Sahlan, Tourist; James Irving, Tourist; W. M. Pedder, Tourist; F. S. Hardin, Tourist; V. S. Beardsley, Tourist.

The results in the endurance run from Los Angeles to Lakeside have proved a great surprise, for in spite of the general prediction that only twenty, and possibly less, cars made perfect scores, the official results give the coveted certificates to thirty-five machines.

It was expected that many, even of those unofficially rated as having perfect scores, would not pass the committee, as in addition to the forty protests over stolen gasoline at Elsinore, there were nearly as many other protests to be considered.

Referee W. C. Temple had a difficult task, but discharged it to universal satisfaction. The protests concerning the theft of gasoline were all ignored on recommendation of the committee, but all the others were given careful consideration.

The Tourist machines carried off a large share of the honors, for out of the eleven entered, nine made perfect scores, and two won the economy cups in their division. The Pope-Hartford also did well, getting an extremely low gasoline-consumption record. Three Elmores made perfect scores out of the seven entered.

QUESTION RESULT.

There has been a great question over the result in the economy competition in the class for runabouts costing under $1500. On the observer's cards C. E. Price's Tourist was credited with using only 4 3-16 gallons of gasoline for the entire distance of 135 miles. This was a manifest impossibility as no car made can cover such a distance on that amount of gasoline. The confusion arose over the filling of the tanks at Elsinore.

The Tourist at first had no gasoline put into its tanks, and the observer so noted, but later the committee ruled that every car must take gasoline. Gasoline was then put into the tanks and apparently the amount was not noted on the card.

H. S. Mason, observer on the car, has written a statement for Don Lee, who entered the Cadillac, which stands next in the economy competition, stating that three and a quarter gallons were put in the tank of the Tourist. If the committee accepts this statement, the Cadillac, driven by Lester Pattee, will win the economy cup for the division.

TRACK EVENTS.

The track events this afternoon were better than those of yesterday, and a finer race than the fifty-mile Lakeside Inn Auto Derby is seldom seen. There was a good attendance, a special train being run out from San Diego. The crowd was more enthusiastic than on Saturday, and in the Derby and in the Cupid race cheered constantly.

Before the Derby was put on, a motor cycle race was run as an extra. This was won by C. A. Shepard on a Racycle, who covered the four miles in 7:11 4-5.

In the Derby there were entered: John F. Scripps, Pierce; P. H. Greer, Mitchell; J. W. McAllister, Peerless; and a Pope-Hartford driven by Jim Speed. Scripps drove a careful and very heady race, winning with something in hand. He lay back for the first twenty-five miles and let the others make the pace, and then went in and won.

The start was exceptionally good, the Pope-Hartford getting the pole in a pretty way. For ten miles the Pope-Hartford held the lead with the Peerless second, Scripps being about a mile behind. Just at the twelfth mile the Peerless pushed in front of the Pope, held the lead for four miles, and then gave way to the Pope again.

ALMOST AN ACCIDENT.

At the sixteenth mile the Peerless took the lead again and held it by a narrow margin until the end of the thirty-third mile, when the Pope again got the lead. At this time Scripps began to open up his Pierce and picked up about ten seconds to the lap on the leaders.

At the thirty-eighth mile the Peerless, which had started with a leaky radiator, pulled up to get water. Dickey, the driver, did not see Scripps rushing up from behind and pulled across the track. Good work on the part of both drivers saved a nasty accident, as people had started to swarm upon the track by this time.

At the fortieth mile Scripps passed the Pope and was never headed, winning nicely in 65:39. His race was a good example of fine driving.

The time by ten miles for the leading car was: 12:53 35, 25:51 3-5, 9:11 3-5, 52:25 and 65:39.

The Mitchell ran a steady but slow race, having two rounds to go when the race ended. A. B. Daniels, with his six-cylinder Stevens-Duryea, was expected to run in this race and was entered, but did not appear.

CUPID RACE EXCITES.

The second event, for runabouts costing $1500 or less, brought up a Ford, C. Kessler; a Mitchell, D. C. Col-

JULY 1, 1907.
...er Stocks ...treasury shares of the ...-ARIZONA COPPER ...Y. The biggest thing, ...t thing and the easiest ...opper ever opened in ... information upon ap... our office. ...ph Ball Company ...ncorporated. ...S AND BONDS. ...or, 315 S. Broadway.
...D DORR ...ROKER ...South Broadway ...Member ...Stock Exchange ...Cotton Exchange ...oard of Trade ...rrespondents: ...ENN & CO., Chicago ...& CO., New York. ...ate wire to Chicago ..., connecting with ...respondents, and all ...TOCK EXCHANGE
Deposit your money where you know its safety will be guarded by competent men with a broad experience in conducting Savings banks. Bring your money for the best service a Bank can offer you. ...per cent. on Term ...compounding the ...semi-annually. ...o Savings Bank ...r. First and Spring
...ER CENT ...IA TRUST ...PANY ...T THIRD. ...AR 1½c ...GAR COMPANY ...McGRAW, ...PS COMPANY ...y Advise ...ase of ...DS ...Low Prices ...Securities ...Circular ...COMPANY ...vestment ...by buying the ...Third St., Los ...d Company ...nd Bonds ...Los Angeles Cal. ...OPRINT

SPORTING PAGE.

WINNERS ANNOUNCED FOR LAKESIDE RUN.

Referee Ignores Economy Protests of Gasoline Thefts Upon Committee's Advice—Thirty-five Autos Have Perfect Endurance Score.

[BY DIRECT WIRE TO THE TIMES.]

LAKESIDE, June 30.—[Exclusive Dispatch.] The winners in the economy contest are as follows:

Touring cars costing over $3000—Southern California Motor Car Company, American, 798 pounds, 11 gallons.

Runabouts costing $1501 to $3000—E. P. Fleming, Tourist, 397 pounds, 11¼ gallons.

Touring cars costing from $1501 to $3000—White Garage, Pope-Hartford, 889 pounds, 8½ gallons.

Touring cars costing $1500 and under: C. W. Sahland, Tourist, 838 pounds, [illegible] gallons.

ENDURANCE WINNERS.

The results in full in the endurance run are: Touring cars costing $3001 and over—R. C. Hamlin, Losier; James Morley, Royal; R. E. Powell, White; Success Auto Company, Locomobile; Success Auto Company, Winton; Moon Motor Company, Moon; C. S. Anthony, Marion.

Runabouts costing $1501 to $3000—George Dake, Elmore; A. J. Smith, Elmore; William Gregory, Moline.

Touring cars costing from $1501 to $3000—P. A. Benton, Great Smith; J. W. Keiser, Elmore; F. L. Botsford, Premier; E. J. Bennett, Wayne; G. M. Williams, Great Smith; D. H. Hart, Franklin; Superior Auto Company, Haynes; Auto Vehicle Company, Tourist; Tracy Holmes, Aero Car; White Garage, Pope-Hartford; P. H. Greer, Mitchell.

Runabouts under $1500—Lee Motor Car Company, Cadillac; Fred Coop, Maxwell; C. E. Price, Tourist; O. G. Gates, Mitchell.

Touring cars costing under $1500—Lee Motor Car Company, Cadillac; J. W. Willcox, Maxwell; A. W. Gump Auto Company, Jackson; W. M. Varney, Tourist; W. H. Coulthurst, Tourist; C. W. Sahlan, Tourist; James Irving, Tourist; W. M. Pedder, Tourist; F. S. Hardin, Tourist; V. S. Beardsley, Tourist.

The results in the endurance run from Los Angeles to Lakeside have proved a great surprise, for in spite of the general prediction that only twenty, and possibly less, cars made perfect scores, the official results give the coveted certificates to thirty-five machines.

It was expected that many, even of those unofficially rated as having perfect scores, would not pass the committee, as in addition to the forty protests over stolen gasoline at Elsinore, there were nearly as many other protests to be considered.

Referee W. C. Temple had a difficult task, but discharged it to universal satisfaction. The protests concerning the theft of gasoline were all ignored on recommendation of the committee, but all the others were given careful consideration.

The Tourist machines carried off a large share of the honors, for out of the eleven entered, nine made perfect scores, and two won the economy cups in their division. The Pope-Hartford also did well, getting an extremely low gasoline-consumption record. Three Elmores made perfect scores out of seven entered.

QUESTION RESULT.

There has been a great question over the result in the economy competition in the class for runabouts costing under $1500. On the observer's cards C. E. Price's Tourist was credited with using only 4 3-16 gallons of gasoline for the entire distance of 185 miles. This was a manifest impossibility as no car made can cover such a distance on that amount of gasoline. The confusion arose over the filling of the tanks at Elsinore.

The Tourist at first had no gasoline put into its tanks, and the observer so noted, but later the committee ruled that every car must take gasoline. Gasoline was then put into the tanks and apparently the amount was not noted on the card.

H. S. Mason, observer on the car, has written a statement for Don Lee, who entered the Cadillac, which stands next in the economy competition, stating that three and a quarter gallons were put in the tank of the Tourist. If the committee accepts this statement, the Cadillac, driven by Lester Pattee, will win the economy cup for the division.

TRACK EVENTS.

The track events this afternoon were better than those of yesterday, and a finer race than the fifty-mile Lakeside Inn Auto Derby is seldom seen. There was a good attendance, a special train being run out from San Diego. The crowd was more enthusiastic than on Saturday, and in the Derby and in the Cupid race cheered constantly.

Before the Derby was put on, a motor cycle race was run as an extra. This was won by C. A. Shepard on a Racycle, who covered the four miles in 7:11 4-5.

In the Derby there were entered: John P. Scripps, Pierce; P. H. Greer, Mitchell; J. W. McAllister, Peerless; and a Pope-Hartford driven by Jim Speed. Scripps drove a careful and very heady race, winning with something in hand. He lay back for the first twenty-five miles and let the others make the pace, and then went in and won.

The start was exceptionally good, the Pope-Hartford getting the pole in a pretty way. For ten miles the Pope-Hartford held the lead with the Peerless second, Scripps being about a mile behind. Just at the twelfth mile the Peerless pushed in front of the Pope, held the lead for four miles, and then gave way to the Pope again.

ALMOST AN ACCIDENT.

At the sixteenth mile the Peerless took the lead again and held it by a narrow margin until the end of the thirty-third mile, when the Pope again got the lead. At this time Scripps began to open up his Pierce and picked up about ten seconds to the lap on the leaders.

At the thirty-eighth mile the Peerless, which had started with a leaky radiator, pulled up to get water. Dickey, the driver, did not see Scripps rushing up from behind and pulled across the track. Good work on the part of both drivers saved a nasty accident, as people had started to swarm upon the track by this time.

At the fortieth mile Scripps passed the Pope and was never headed, winning nicely in 65:39. His race was a good example of fine driving.

The time by ten miles for the leading car was: 12:52 35, 25:51 3-5, 9:11 3-5, 52:25 and 65:39.

The Mitchell ran a steady but slow race, having two rounds to go when the race ended. A. B. Daniels, with his six-cylinder Stevens-Duryea, was expected to run in this race and was entered, but did not appear.

CUPID RACE EXCITES.

The second event, for runabouts costing $1500 or less, brought up a Ford, C. Kessler; a Mitchell, D. C. Collin, and another Ford, Standard Motor Car Company of Los Angeles. The Standard Motor Car Company's Ford won in the slow time of 6:21 3-5 for the four miles. The others failed to finish.

In the eight-mile event for cars costing over $3001, Scripps ran his Pierce against J. W. McAllister's Peerless. The Peerless took the lead and was never headed, winning in 9:10 3-5.

The press car, the Simplex roadster, driven by Dan Kuhl, again went against C. P. Trantum's American roadster in the event for high-power runabouts. The distance was cut to six miles. Kuhl romped home, running easily, and won in 7:56.

The Cupid race was highly exciting, and furnished the closest match of the day. Dickey, driving J. W. McAllister's Peerless, and John Scripps, in his Pierce, were the contestants. They were nip and tuck at every halt, there never being a time when they stopped for passengers, that the cars halted more than a second apart. On the last round they pulled in with the Peerless a little ahead, but Scripps took a good start and bid fair to keep the pole, which he had held up to that time.

The lady passengers got a taste of fast work for the cars put up one of the fastest rounds of the two days' meet. The Peerless got away a bit faster, however, and managed to take the pole by fast and daring work. It came to the tape a dozen feet ahead of the Pierce.

Tonight the cups were presented to the winners in the lobby of Lakeside Inn, with appropriate remarks.

SALT LAKE RACES.

TOURIST TAKES MANY EVENTS.

[BY DIRECT WIRE TO THE TIMES.]

SALT LAKE (Utah) June 30.—[Exclusive Dispatch.] Samuel Newhouse, millionaire mine owner and philanthropist, rode in a daring automobile hill climbing contest here, yesterday. The tournament was over a course of a mile and a half up the steep sides of the Wasatchie range.

The course included several sharp turns and a narrow run over Devil's Dip, one of the most dangerous places in the mountains. With Bert Fuller driving, Newhouse won his race in 2:07. The millionaire refused to permit his driver to go where he himself feared to risk his life.

Twenty thousand persons witnessed the nine races. Fuller driving without Newhouse, made the best record of the day in another race, in 2:00 1-5. The winners:

First race: H. D. Niles, Ford runabout (Shirk,) 4:30 1-5. Runabouts costing $1000 and under.

Second race: L. E. Riter, Jr., Pope-Hartford (L. S. Moore,) 2:26 2-5. Touring cars $1000 or under.

Third race: J. S. Bransford, Tourist (McGuage,) 2:54 1-5. Touring cars, $1500.

Fourth race: J. S. Bransford, Tourist (McGuage,) 2:48 3-5. Touring cars, $2000.

Fifth race: L. E. Riter, Jr., Pope-Hartford (L. S. Moore,) 2:30 1-5. Touring cars, $3000.

Sixth race: Samuel Newhouse, Packard runabout (Bert Fuller,) 2:07. Touring cars, $5000.

Seventh race: J. S. Bransford, Tourist (McGuage,) 2:33 3-5. Stripped cars, $1500.

Eighth race: Keith Clarke, Pope-Hartford (Harry Kaar,) 2:10 4-5. Stripped cars, $3000.

Ninth race: Samuel Newhouse, Packard runabout (Bert Fuller,) 2:00 1-5. Free-for-all.

SHARKS FOLLOW RECORD SWIMMER

SAN DIEGO, June 30.—Jack M. Ross's feat in swimming six miles in two hours and fifteen minutes Wednesday, is the best time ever made in the bay for a long swim. Ross formerly was life-saver and swimming instructor at Coronado Tent City.

The Swim was from Ballast Point to the foot of Seventh street. Most of the distance he was accompanied by C. M. Lestrang, also a well-known long-distance swimmer. The trip was without incident, except that for two miles the swimmers were followed by sharks, which came within a few feet of them several times.

From the fact that the course was not officially measured and no duly authorized parties accompanied the swimmers to take the time, the record will not be allowed to stand. Ross is convinced, however, that he will be able to beat some of the records for long-distance swimming.

POTTER HEADS REVOLVER CLUB.

W. E. Potter was elected president of the revolver club yesterday afternoon, to succeed Allen Kelly, resigned. Potter is one of the crack shots of the club, having won the medal last Sunday.

Next Sunday a shoot will be held for the gold, silver and bronze medals, which are shot for the first Sunday of every month. The perpetual handicap medal is shot for every third Sunday of the month. Arrangements are being made to conduct a shoot for merchandise prizes, within a month. Scores made yesterday were:

Smith, 89; A. B. Douglas, 86; Stephenson, 84; Potter, 82; Wright, 82; Coker, 81; Gordon, 79; Holcomb, 78; I. C. Douglas, 76; G. H. Stibbs, 66; Baxter, 60; Rogers, 45; Hotz, 39; L. B. Stibbs, 28.

CLUBS' STANDING.

PACIFIC COAST LEAGUE.

	Played.	Won.	Lost.	P.c.
Los Angeles	75	43	32	.573
San Francisco	81	42	39	.519
Oakland	83	43	40	.518
Portland	75	29	46	.387

NATIONAL LEAGUE.

	Played.	Won.	Lost.	P.c.
Chicago	63	47	16	.746
New York	57	36	21	.632
Pittsburgh	59	34	25	.576
Philadelphia	59	34	25	.559
Boston	59	27	32	.458
Cincinnati	65	29	36	.446
Brooklyn	61	23	38	.377
St. Louis	67	16	51	.239

AMERICAN LEAGUE.

	Played.	Won.	Lost.	P.c.
Chicago	61	40	21	.654
Cleveland	63	39	24	.619
Philadelphia	61	35	26	.574
Detroit	58	29	26	.527
New York	57	27	30	.474
St. Louis	64	27	37	.422
Boston	61	22	39	.361
Washington	55	18	37	.327

Brood Mare Dies.

LEXINGTON (Ky.) June 30.—Emma C., one of the most valuable brood mares in America, died at J. R. Keene's breeding farm, yesterday.

OWL HUSTLES SEALS AWAY.

Mohler's Men Lose Last Game of Series.

Jud Smith's Hit Scores the Winning Tally.

Great Crowd Cheers Looloos for Close Victory.

Kid Mohler and his bunch of Seals were too anxious to catch the Owl train for home, yesterday afternoon, to pay much attention to winning the last game of the series from Los Angeles. The score was 4 to 3, and the Seals lost—but they caught their train because they played the eight and a half innings in 1 hour and 23 minutes, one of the fastest contests in the league this year.

The game was devoid of sensations and the putouts came so easy that it was merely a matter of stepping up to the plate, hitting the ball, and going out—except on two or three occasions when the horsehide went safe in consecutive fashion and scored runs, mostly for Los Angeles. At such times the crowd of 4000 persons went wild with enthusiasm, showing that it only needs good hitting and fair fielding to set the bugs to boosting the game by large attendance and heavy rooting.

It was anybody's game at most any stage, but the Looloos went a trifle farther in the run-getting and nosed out, though the Seals came mighty near catching up, and but for their anxiety to finish early would have stood a good chance to win.

Oscar Jones pitched for the Seals and he performed in less effective fashion than ordinarily. Especially in the sixth inning was he touched up in lively fashion, when the Looloos secured half their hits and runs. Bergeman started to twirl for Los Angeles and was good until the sixth and seventh, when five hits scored three runs, and then Cap Dillon yanked him out and substituted Dolly Gray who was "right" and refused to allow the visitors a solitary hit in the two innings he officiated. In the first five innings Bergeman allowed but one hit, a double by Sturtz.

ELLIS HITS WELL.

Busher Ellis was there with the stick and started the scoring by a timely sacrifice which put Bernard, who had walked, on second, whence he scored on a hit and run play in which Brashear drove a solid liner to left. Ellis also was in the thick of the fray in the two rallies of the Looloos in the third and sixth innings. With two out Bernard doubled down the right field foul line in the third and went to the last field bag on an error by Moriarity, who let a throw get by him. It was up to Ellis, and he responded by a line drive over second which just tipped Mohler's fingers, and scored Bernard.

In the sixth San Francisco tied the score. Jones opened with a clean drive between Dillon and Brashear, but he was forced at second by Spencer, who hit to Bergeman. Delmas tried to complete a double but threw wide, Dillon making a great one-handed stop. Mohler doubled to left center, the ball taking a bad bound over Ellis's head, but Bernard made a fine one-handed stop and hustled the sphere to third in time to hold the runner on base. Moriarity then drew a base on balls. A wild pitch allowed Spencer to score but Mohler was sent back to third on a ground rule allowing but one to score on a wild pitch or passed ball. Smith fumbled Hildebrand's grounder and allowed Mohler to score. Jud then partially made up for his error by pulling down Irwin's hot liner over third and touching the bag in time to complete a double play on Moriarity, retiring the side.

SCORE IS TIED.

The score was tied, but in her half Los Angeles came back and again took a lead of two by good hitting. Ellis opened with a line single to center. Brashear sacrificed him along, and Dillon's safe drive to right allowed the Rube to score. Cravath smashed a hot one through the pitcher for a base, Dillon just reaching second before the return. Smith wiped out the effect of his error by hitting safely to left, allowing Dillon to score what proved to be the winning run. Delmas's grounder to Williams had the effect of a sacrifice for it allowed Cravath and Smith to advance, by Hogan's hot one to Jones, which was knocked down and the batter retired at first.

Bergeman was still wild in the seventh. Shaughnessy doubled to right center and went to third on Street's single. Jones was thrown out at first by Hogan on a dump in front of the plate. Spencer walked, filling the bases. Mohler's single scored Shaughnessy, and with the bases still full Moriarity flew to right.

The score:

LOS ANGELES.

	A.B.	R.	B.H.	S.B.	P.O.	A.	E.
Bernard, cf	3	2	1	0	0	0	0
Ellis, lf	3	1	2	0	3	0	0
Brashear, 2b	3	0	1	0	3	0	0
Dillon, 1b	3	1	1	0	9	1	0
Cravath, rf	4	0	1	0	1	0	0
Smith, 3b	3	0	1	0	4	3	1
Delmas, ss	3	0	0	0	3	1	0
Hogan, c	3	0	0	0	3	2	1
Bergeman, p	3	0	0	0	0	3	1
Gray, p	0	0	0	0	1	0	0
Total	27	4	8	0	27	11	3

SAN FRANCISCO.

	A.B.	R.	B.H.	S.B.	P.O.	A.	E.
Spencer, cf	3	1	0	0	0	0	0
Mohler, 2b	3	1	2	0	3	4	0
Moriarity, ss	2	0	0	0	3	3	1
Hildebrand, lf	3	0	0	0	3	0	0
Irwin, 3b	4	0	[illegible]	0	0	2	0
Williams, 1b	4	0	1	0	11	0	0
Shaughnessy, rf	4	1	1	0	2	0	0
Street, c	4	0	2	0	2	1	0
Jones, p	3	0	1	0	0	3	0
Total	30	3	8	0	24	13	1

SCORE BY INNINGS.

	1	2	3	4	5	6	7	8	9	
Los Angeles	1	0	1	0	0	2	0	0	x	—4
Hits	1	0	2	0	1	4	0	0	x	—8
San Francisco	0	0	0	0	0	2	1	0	0	—3
Hits	0	0	1	0	0	2	3	0	0	—6

SUMMARY.

Two-base hits—Street, Bernard, Mohler, Shaughnessy.
Sacrifice hits—Ellis, Bergeman, Hildebrand, Brashear, Jones.
Left on bases—Los Angeles, 4; San Francisco, 5.
Bases on balls—Off Bergeman, 4; Jones, 1.
Struck out—By Jones, 1; by Bergeman, 1.
Double plays—Moriarity to Mohler to Williams; Smith unassisted.
Wild pitch—Bergeman.
First base on errors—San Francisco, 1.
Hit by pitcher—Dillon.
Time—1h. 23m.
Umpire—Perrine.

TWIRLING PHENOM.

BLANKENSHIP LANDS HIM.

[BY DIRECT WIRE TO THE TIMES.]

HELENA (Mont.) June 30.—[Exclusive Dispatch.] A special from Weiser, Idaho, says that C. D. Blankenship, representing the Washington American League club, has, after great effort and much rivalry, signed Walter Johnson, champion pitcher of the Northwest, who holds the world's record for the greatest number of innings pitched without a run being scored off his delivery.

Johnson, however, will not leave Weiser until after the close of the season, July 14. His record without a run is seventy-five innings, and has struck out 164 men in eleven games pitched. He is described as an especially well-formed man of 25 years.

The Weiser team has played seven straight shut-out games, and have made ninety-eight runs, while their opponents have made but five, a phenomenal record.

OAKLAND DROPS.

PORTLAND WINS TWO GAMES.

[BY THE ASSOCIATED PRESS—P.M.]

SAN FRANCISCO, June 30.—Portland won both games, the morning game by a score of 6 to 4, and the afternoon by 2 to 1. A feature of the afternoon game was the work of Schimpff at short. Scores:

Morning game:

PORTLAND.

	A.B.	R.	B.H.	S.B.	P.O.	A.	E.
Bassey, lf	4	0	0	0	0	0	1
Mott, 3b	3	0	0	0	0	2	0
Casey, 2b	2	0	1	1	1	4	0
McCreedie, rf	3	1	1	1	1	1	0
Donahue, cf	4	1	1	0	5	0	0
Moore, c	3	0	1	1	4	1	0
Carson, 1b	4	0	0	0	16	0	0
Schimpff, ss	4	0	1	0	1	8	0
Groom, p	3	0	0	0	0	5	0
Totals	31	2	5	3	27	21	1

OAKLAND.

	A.B.	R.	B.H.	S.B.	P.O.	A.	E.
Smith, lf	4	0	2	1	2	0	0
Van Haltren, cf	4	0	2	0	1	0	0
Heitmuller, rf	4	0	0	0	1	0	0
Eagan, ss	3	0	1	1	1	3	0
Dashwood, c	3	0	0	0	7	2	1
Bigee, 1b	4	0	0	0	11	0	0
Haley, 2b	4	0	1	1	3	2	1
Devereaux, 3b	3	0	0	0	0	2	0
Randolph, p	2	0	0	0	1	0	1
Hogan, p	1	1	0	0	0	2	0
Totals	31	1	6	3	27	13	3

SCORE BY INNINGS.

Portland	0	1	0	1	0	0	0	0	0	—2
Base hits	0	1	1	2	0	0	1	0	0	—5
Oakland	0	0	0	0	0	0	1	0	0	—1
Base hits	1	0	2	0	1	1	1	0	0	—6

SUMMARY.

Hits—Off Randolph 2, runs 2, innings six.
Two-base hits—Van Haltren, Donahue.
Sacrifice hits—Moore, Dashwood, McCreedie.
First base on called balls—Off Groom, 4; off Randolph, 2.
Struck out—By Groom, 3; by Randolph, 5; by Hogan, 1.
Wild pitch—Groom.
Time of game—1h. 55m.
Umpire—Derrick.

Afternoon game:

PORTLAND.

	A.B.	R.	B.H.	S.B.	P.O.	A.	E.
Bassey, lf	4	2	3	1	2	0	0
Mott, 3b	3	0	0	1	2	1	1
Casey, 2b	4	0	2	0	2	3	0
McCreedie, rf	4	0	1	0	1	0	0
Donahue, cf	4	0	0	0	1	0	0
Moore, c	3	1	0	0	5	0	0
Carson, 1b	3	1	2	0	11	0	0
Schimpff, ss	3	1	1	0	1	5	0
Califf, p	3	1	1	0	0	5	0
Totals	31	6	10	2	27	14	1

OAKLAND.

	A.B.	R.	B.H.	S.B.	P.O.	A.	E.
Smith, lf	4	2	1	0	3	0	0
Van Haltren, cf	4	1	1	1	0	0	0
Heitmuller, rf	3	0	2	0	0	0	0
Eagan, ss	3	0	0	0	1	3	0
Bliss, c	4	0	0	0	4	2	0
Bigbee, 1b	4	0	1	0	13	2	0
Haley, 2b	4	1	1	0	3	7	0
Devereaux, 3b	4	0	1	0	3	2	0
Cates, p	4	0	1	0	0	2	0
Totals	34	4	8	1	27	18	0

SCORE BY INNINGS.

	1	2	3	4	5	6	7	8	9	
Portland	1	0	0	0	3	0	2	0	0	—6
Base hits	2	0	0	1	3	0	3	0	1	—10
Oakland	1	0	1	0	0	1	1	0	0	—4
Base hits	2	0	1	1	0	2	0	1	1	—8

SUMMARY.

Three-base hits—Carson, Haley, Schimpff.
Two-base hits—Cates, Bassey (2,) Devereaux.
Sacrifice hits—Mott, Schimpff.
First base on called balls—Off Califf, 6; off Cates, 2.
Struck out—By Califf, 5; by Cates, 2.
Hit by pitcher—Califf.
Double plays—Haley to Bigbee to Eagan; Schimpff to Casey to Carson.
Wild pitches—Cates.
Time of game—1h. 40m.
Umpire—Derrick.

TAKE FIRST PLACE.

HOEGEES DEFEAT PICKWICKS.

[BY DIRECT WIRE TO THE TIMES.]

SAN DIEGO, June 30.—[Exclusive Dispatch.] The Hoegees of Los Angeles went into first place today by winning from the San Diego team. The game was never in doubt after the second inning, the Hoegees piling up 5 runs. Gamble for the Hoegees pitched a strong, steady game and hits made off him were all bunched in the sixth inning. Score:

HOEGEES.

	A.B.	R.	B.H.	S.B.	P.O.	A.	E.
Goodman, lf	3	2	1	1	2	0	0
Cunningham, cf	3	3	1	1	1	0	0
Snodgrass, c	3	1	0	1	14	2	1
McQuade, 2b	5	0	0	0	1	1	0
Flick, rf	4	1	0	[illegible]	0	0	0
Lamer, ss	5	2	2	1	1	2	[illegible]
Moriarity, 3b	5	0	2	1	3	0	1
Gamble, p	3	1	1	0	0	4	0
Wilkinson, 1b	4	0	0	1	4	1	1
Total	34	9	9	7	27	9	3

SAN DIEGO.

	A.B.	R.	B.H.	S.B.	P.O.	A.	E.
Smith, lf	4	0	1	0	0	0	0
Karnes, cf, p	4	1	1	0	0	0	0
Jones, rf	4	1	1	0	0	0	0
Easterly, 3b	3	1	0	0	0	2	2
Colbath, c	4	0	0	0	7	3	0
Cawthorne, 2b	4	0	0	0	1	3	0
Kerns, ss	4	0	0	0	1	0	0
Baines, 1b	2	0	1	0	17	1	0
McCray, p, cf	4	0	0	0	1	0	0
Total	33	3	6	0	27	16	2

SCORE BY INNINGS.

	1	2	3	4	5	6	7	8	9	
Hoegees	0	5	1	0	0	0	0	0	3	—9
San Diego	0	0	0	0	0	3	0	0	0	—3

SUMMARY.

Struck out—By Gamble, 14; by McCrary, 6; by Karnes, 1.
Bases on balls—Off Gamble, 4; off McCray, 6.
Innings pitched—By Karnes, 1.
Hit by pitched ball—Baines, Snodgrass.
Time of game—1h. 50m.
Umpire—Russell.

NATIONAL LEAGUE.

PIRATES HYPNOTIZE CUBS.

[BY THE ASSOCIATED PRESS—P.M.]

CHICAGO, June 30.—Pittsburgh today won the first game from Chicago. The second game was a free-hitting and loosely-fielded game, lasting nearly three hours, and was tied, 4 to 4, from the fourth inning until called at the end of the thirteenth, on account of darkness.

First game:
Chicago, 3; hits, 4; errors, 3.
Pittsburgh, 5; hits, 4; errors, 2.
Batteries—Overall and Kling; Leever and Gibson.

Second game:
Chicago, 4; hits, 9; errors, 4.
Pittsburgh, 4; hits, 13; errors, 5.
Batteries—Taylor and Moran; Willis and Gibson.

DISASTROUS TRIPLE.

[BY THE ASSOCIATED PRESS—P.M.]

CINCINNATI, June 30.—Cincinnati and St. Louis divided honors in the double-header, today. Ewing was hit hard by the visitors in the first game after he had made a three-base hit.

First game:
Cincinnati, 1; hits, 9; errors, 3.
St. Louis, 4; hits, 11; errors, 6.
Batteries—Ewing, Mason and Schlei; Lush, Karger and Noonan.

Second game:
Cincinnati, 6; hits, 8; errors, 2.
St. Louis, 3; hits, 6; errors, 5.
Batteries—Mason, Hall and McLean; Beebe, Karger and Marshall.

AMERICAN LEAGUE.

WHITE IN RARE FORM.

[BY THE ASSOCIATED PRESS—P.M.]

CHICAGO, June 30.—White's pitching was too much for Detroit, today, Chicago winning. Siever also pitched well, none of the locals hitting safely until the fifth inning, when a single followed a base on balls. Score:
Chicago, 2; hits, 6; errors, 1.
Detroit, 0; hits, 4; errors, 2.
Batteries—White and Sullivan; Siever and Archer, Schmidt.

BROWNS START BADLY.

[BY THE ASSOCIATED PRESS—P.M.]

ST. LOUIS, June 30.—Cleveland won today's game from the locals. Cleveland secured two runs in the first inning. Score:
St. Louis, 1; hits, 7; errors, 2.
Cleveland, 3; hits, 8; errors, 0.
Batteries—Pelty and O'Connor; Rhoades and Clark.

Modesto Reds Win.

MODESTO, June 30.—The Modesto Reds today defeated the Californians of Oakland, by a score of 22 to 4. The Reds have defeated every team they have played against this season.

AMATEUR BASEBALL.

STATE LEAGUE.

Hoegees 6, San Diego 3; Pasadena 9, Morans 1; Del Reys 9, Hamburgers 0, (by default.)

SOUTHERN COAST.

Nofziger 6, Booth-Neighbours 0, at Los Neitos; Santa Monica 8, Western Hardware & Arms Co. 4, at Santa Monica; Home Telephone Co. 7, Santa Ana 2, at Santa Ana; Halbritters 5, Seal Gardens 2, (ten innings) at Dolgeville; Dolgeville 6, Norwalk 5, at Dolgeville; Huntington Beach 11, Hoegee Juniors 5, at Huntington Beach.

MISCELLANEOUS GAMES.

Swifts 2, Hynes 1, (nineteen innings,) at Hynes; Angelus 20, Brick Co. 3, (morning game) Main street; Main Street Stars 14, Avenue Twenty 12, (afternoon,) Main street; Maple Leaf 6, H. Jevne 6, (nine innings,) Main street; Florence Grahams 19, Western Door & Sash Co. 7, at Seal Gardens; National Lime Co. 11, Belvidere 7, at Rowan street; Paraffines 8, Catalina 7, at Avalon; Pearls 8, Manzanilla Parks 4, at Naud Junction; Percival Dean Co. 5, C. Ducommuns 4, at Agricultural Park.

Breaks Running Record.

BOSTON, June 30.—[Exclusive Dispatch.] Alfred Shrubb, the crack English runner, broke the American professional five-mile record at the Locust-street grounds, yesterday, in a race against Frank Kanaly and Bart Sullivan, two Boston stars. The two local men ran in relays of 2½ miles each. The time was 25m. 26 2-5s.

A Cure for Lame Back.

If you are ever troubled with pains or lameness in the muscles of your back, use Chamberlain's Pain Balm and they will quickly disappear. Mr. Alexander Violette of Vulcan, Mich., says it is the best liniment he ever used for lame back.—[Adv.

IN THE SWIM

at Coronado Tent City

or at the

Magnificent Hotel. There is music and laughter and dancing and things are bright and agreeable. Round Trip Ticket costs only $4. Call at our office, 334 So. Spring St., or telephone Sunset Main 738. Home A9224.

Santa Fe

The most able and "willing" light touring-car ever produced.

It goes out with four passengers and makes rings around big, heavy pretentious touring-cars of almost double its rating.

It never over-heats; never freezes. Thanks to the Franklin air-cooled motor, its power is all there all the time. And the strong, light-weight, non-jarring Franklin construction makes this big net energy always usable.

Come and let us surprise you with Type G.

Shaft-drive Runabout, $1,800 4-cylinder Touring-Car, $2,800
4-Cylinder Light Touring-Car, 1,850 6-cylinder Touring-Car, $4,000
f. o. b. Syracuse

R. C. HAMLIN, 1306 S. Main St.

G Touring-Car, $1,850

FRANKLIN

Southern California Savings Bank

Oldest Savings Bank in Southern California

Union Trust Building, Fourth & Spring Sts.

SEMI-ANNUAL STATEMENT

At Close of Business, June 29, 1907.

RESOURCES.		LIABILITIES.	
Loans on Real Estate	$5,833,234.17	Capital Stock, Paid in	$ 100,000.00
U. S. and other Bonds	940,698.75	Surplus Fund	200,000.00
Safe Deposit Vault	55,000.00	Undivided Profits	118,324.63
Furniture and Fixtures	22,758.43	DEPOSITS	7,646,847.77
CASH IN VAULT AND BANKS	1,213,481.05		
	$8,065,172.40		$8,065,172.40

Our Resources

Are represented by securities selected by our Board of Directors in strict accordance with the laws that safeguard savings deposits. These Directors give their personal attention to all important matters pertaining to the Bank's management, holding weekly meetings for that purpose.

DIRECTORS

WM. G. KERCKHOFF, President.
M. S. HELLMAN, Vice President Security Savings Bank.
CHAS. H. TOLL, Cashier.
J. H. GRIFFIN, Secretary.
J. F. SARTORI, President Security Savings Bank.
W. D. LONGYEAR, Cashier Security Savings Bank.
W. D. WOOLWINE, Vice-President National Bank of California.

Safe Deposit Boxes $2 Per Annum

1907 Mitchell

4-Cyl. 18 H.P. Runabout. $1150
4-Cyl. 30 H.P. Tour'g car. $1950
4-Cyl. 35 H.P. Touring Car. $2150

1501-1505 SOUTH MAIN ST.

1907 MODEL RAMBLERS In Stock

W. K. COWAN, 832 South Broadway, Los Angeles, Cal.

Automobiles

Pierce-Racine

4-Cylinder, 40 H. P. Touring Car

$2750 Equipped

1048 So. Main Street

Cadillac Motor Cars AGENT

Lee Motor Car Co.

1218-20 So. Main

No sand too deep. No hill too steep.

JACKSON

24 h.p. 5 lamps $1250
Shaft drive $1650
4 cylinder $2250

Immediate deliveries. Let us demonstrate.

A. W. GUMP AUTOMOBILE CO., 1118-1120 S. Main St.

CLEVELAND MASON KISSELKAR

WOOD'S ELECTRIC VEHICLES

Lord Motor Car Co.

1044 S. Main Street

Thomas, Packard, Stevens-Duryea, Buick Automobiles. Western Motor Car Co., 415 S. Hill.

POPE HARTFORD TRIBUNE TOLEDO

WHITE STEAM CAR

WHITE GARAGE 712 South Broadway

H. D. RYUS, Mgr. Phone Ex. 790

The Maxwell

"Perfectly Simple and Simply Perfect"

MAXWELL, BRISCOE, WILCOX CO., Western Distributing Agents

Phone Broadway 4799 Home 168

1211-1213 South Main

"Simplicity"

The MOTOR CAR WITHOUT A GEAR

Before buying an Auto, see this.

Office, Room 815, 411 S. Main—Garage 1148 S. Main. Phone F2436

ROYAL

(Built in Cleveland)

MORLEY AUTO CO., Agts

Salesroom 1136 S. Main St.

Both Phones Ex. 325

Reo Motor Cars

LEON T. SHETTLER

633 S. Grand Ave.

Sunset Ex. 633 Home Ex. 18

Tourist

OUR FACTORY IS OPEN FOR YOUR INSPECTION

Come and see us make them.

Made in Los Angeles, Cal.

Cor. Main and Tenth Streets

AUTO VEHICLE COMPANY

FRANKLIN

MOTOR CARS

4-Cylinder, Air Cooled

R. C. Hamlin, agent for Southern California. Home B 4402. South 900.

1806 S. Main Street.

DARRACQ
DE LUXE
ST. LOUIS
QUEEN
OVERLAND

PACIFIC AUTOMOBILE CO.
1028-1030 South Main Street

OLDSMOBILES

Palace Touring Car, Gentleman's Roadster, Two-Cycle Car, Runabout. All in stock.

H. O. HARRISON CO.

1207-1209 S. Main.

GREAT SCOTT!!

No, No, No, that's out of date, it is now

GREAT SMITH!!

The Simplest and Most Economical Car on Earth.

BENTON-WILLIAMS MOTOR CAR CO., 830-32 South Main Street

AT THE CITY'S GATES.

SOUTH LOS ANGELES.

A pretty wedding was solemnized last Friday night when Miss Florence May Cooper, daughter of Mrs. Alice Rodgers of No. 1349 East Washington street, was married to Kingsley Barton. The ceremony was performed at the home of the bride's mother which was artistically decorated in honor of the occasion. Asparagus plumosus, white carnations and pink hydrangias were the flowers used in the decoration. As the clock chimed eight the bridal party entered the parlor to the strains of the "Wedding March" of Mendelssohn. In front of a chancel rail composed of white carnations and asparagus plumosus the couple pledged their vows and listened to the words which made them man and wife. The ceremony was performed by the Rev. William Davis. After a delightful wedding breakfast Mr. and Mrs. Barton departed for San Diego to spend their honeymoon.

Mrs. John Kuhns entertained the Tuesday Afternoon Whist Club last week at her home, No. 221 West Fifty-second street. Mrs. J. E. Brown and Mrs. Wilson Knapp assisted the hostess in receiving. The house was decorated in roses and ferns arranged in artistic profusion. The prizes, which consisted of handsome silver souvenir spoons, were won by Mrs. J. E. Brown and George M. Holton. Those present were the following: Mrs. E. J. Brent, Mrs. S. A. Bullfinch, Mrs. Elizabeth Bixel, Mrs. M. P. Brooks, Mrs. J. E. Brown, N. E. Bryson, W. H. Crail, P. V. Gargan, G. M. Holton, Robert Mansfield, George Smart, Ira B. Smith, G. T. Stewart, E. M. Taylor, Miss Nancy Crail, Miss Irene Bullfinch and Mr. and Mrs. John Kapp of Abilene, Kan.

Building operations in the southern section of the city continue active and many improvements are being made. On Thirty-fifth street near Maple avenue a sixteen-room apartment-house is being erected, and will be ready for occupancy within the next two months. Mrs. A. Walker is putting up a pressed brick store building at the corner of Moneta avenue and Forty-second street, and O. Sassaman is erecting a flat building at the corner of Moneta and Vernon avenues. Other buildings are projected and construction work on some of them will be started at an early date.

Real estate sales aggregating many thousands of dollars were reported during the week. Among them was a lot 85x135 at the corner of Fifty-seventh street and Moneta avenue, sold by the Moneta Avenue Realty Company to J. Horstman, for $5500 cash.

Mrs. William Martin Van Dyke and her daughter, Miss Lillian Van Dyke, entertained with a dancing party at their home, No. 222 West Adams street, Thursday evening.

Miss Alibell Hutchison and Frank M. Alton were married last Wednesday evening at the home of the bride's parents, No. 3417 South Flower street.

Miss Julia A. Peschke, daughter of the late F. W. Peschke, a pioneer of Los Angeles, was united in matrimony Wednesday evening last to William Lambourn. The ceremony was performed at the home of the bride, No. 324 West Fortieth street.

Herbert E. Dixon last week purchased from Charles C. Cornell, a forty-foot frontage at No. 1176 East Fiftieth street. A small, four-room cottage stands on the property and the sale price is given as $1750.

On Saturday, June 22, at high noon, Miss Elsie Isabelle Gallliher and Chas. Gordon Buchanan, were married at the home of the bride, No. 4340 South Flower street. The ceremony was performed under a bell of white roses while the entire house was artistically decorated for the occasion. Miss Leitha Gallliher acted as bridesmaid and A. B. Clayton of Long Beach as best man. After the ceremony Mr. and Mrs. Buchanan left for an extended wedding trip through the East at the close of which they will return to Los Angeles.

Mr. and Mrs. Jack Lippman of Van Buren Place left Saturday last for an extended trip through the East. They expect to be away from home for several months at least.

EAST LOS ANGELES.

The pupils of the Sacred Heart School held their commencement exercises Thursday afternoon at Conaty Hall. There were eighteen members in the graduating class all of whom were awarded diplomas by Bishop Conaty. A number of prominent Roman Catholic clergymen were present to witness the ceremonies as was also Mayor Harper. A delightful programme, including a clever comic sketch entitled "A Grain of Salt," brought the festivities to an end.

Mrs. J. A. Titus of No. 450 East Workman street, left last week, accompanied by her children, to join her husband in Mexico. Mr. Titus is engaged in the mining business in the southern republic.

The seventh and eighth grades of the Gates-street School enjoyed a picnic at Eastlake Park Saturday. The affair was chaperoned by the members of the Child-Study Circle of the school and the children all voted the affair an entire success.

The Avenue 34 School held musical and literary exercises Thursday afternoon to which the parents of the pupils were invited. Refreshments were served in the course of the afternoon.

The Trans-Arroyo district is experiencing a decided boom and building is very active. Several substantial structures are already under way and others are being projected. Avenue 27 is undergoing some improvements and for a considerable distance is being both sidewalked and paved. Realty dealers report that there is a good demand for all classes of property and they look forward to a season of renewed prosperity.

Tomorrow and Wednesday afternoons a large garden party will be held at the homes of Mrs. W. W. Hendricks and George R. Johnson at Nos. 2653 and 2659 Pasadena avenue, for the benefit of the choir of the church of the Epiphany. The affair will be a social function of no little prominence and elaborate arrangements are being made. Many novel features will be introduced and the sponsors of the affair are confident that it will prove an unqualified success. An exceptionally fine musical programme is promised.

Avenue 26 between Pasadena avenue and the Salt Lake tracks is being oiled and repaired generally. A large force was at work on it the entire week past, and the work is being rushed along with the greatest expedition. Great care has been exercised in spreading the oil and when completed, the avenue will be one of the best thoroughfares in the eastern section of the city.

THE NORTHWEST.

The second anniversary of the founding of the Church of Our Lady of Loretto was celebrated last Sunday with fitting ceremonies. The services began at 10:30 o'clock in the morning with a solemn high mass at which Rev. Geo. C. Donahue acted as celebrant, the Rev. C. Kennedy as deacon, and the Rev. Thomas O'Connor as sub-deacon. The Rev. W. J. Murphy of Hollywood was the preacher. In the afternoon the Rt. Rev. Bishop Conaty confirmed a class of candidates at the church.

Mr. and Mrs. J. J. Bodkin of No. 936 Hinton avenue have just received the news of the death of Mrs. Bodkin's sister, Mrs. J. A. McLachlan, at Chicago. Several years ago Mrs. McLachlan visited for some time in Los Angeles and during her stay made many friends who received the tidings of her death with keen regret.

BOYLE HEIGHTS.

Last Tuesday evening one of the most successful entertainments of the season was given by St. Mary's parish. Much of the success of the affair was due to the efforts of Mrs. Thomas F. Masterson, who labored faithfully with the arrangements and she was accorded a vote of thanks by those who were present. A most interesting programme was rendered, the children of the parish contributing in no small measure to the success of the evening. Those who took part in the programme were Cecilian Van Boemal, Noreta Matthews, Beatrice Scott, Lucille Bullas, Eva Armstrong, Lila Sepulveda, Lena Rosa, Rosa Roth, Marie Murphy, Mildred Matthews, Alma Valla, Gerad Van Boemal, Emmet Matthews, Mr. Russell and Thomas Masterson.

Mrs. S. P. Johnson and niece, Miss Marie Peterson, accompanied by Miss Margaret Johnson of Oakland, are guests of Boyle Heights friends. Miss Johnson formerly resided here.

Mrs. D. A. Havermale of No. 233 North Chicago street, has gone to Garrison, Kan., to visit her daughter, and will visit several other eastern points before her return.

Mrs. Joseph Grimaud of No. 1417 Pleasant avenue entertained last Wednesday afternoon in honor of the thirteenth birthday of her daughter, Zella. After luncheon the little guests played games during the rest of the afternoon.

PICO HEIGHTS.

"The Hope of Our Nation" was the subject of the sermon preached at the Pico Heights Congregational Church last night by the Rev. M. Schaefe. The services were of a patriotic nature throughout, and music was chosen with especial reference to the near approach of [illegible] of the United States. Julius [illegible] sang "The Star Spangled Banner" in a melodious tenor voice, and the Pico Heights Junior Brass Band rendered a number of patriotic selections.

At the Church of St. Thomas the Apostle last Tuesday morning, the closing exercises of the Immaculate Heart Academy and Parochial School of St. Thomas were held. Solemn high mass was sung, and Father Clifford delivered a strong sermon on "Religious Education." In the evening the graduates were entertained at a lawn party by the other pupils of the academy.

At the Pico Heights Methodist Church last night services of a patriotic nature were held and the pastor, the Rev. David Loofbourrow, delivered an eloquent sermon on "The Perils of Old Glory." The decorations of the church were in keeping with the festive season, and the music was all of a patriotic nature. A large congregation turned out, and the birthday of the republic was given a patriot's welcome.

The question of having the space between the street car tracks on Pico street paved is being agitated by property holders of the section, and the Board of Public Works has been asked to take a hand. The street is now in excellent shape, with the exception of the track space, and residents are determined that this shall be remedied. In some cases traffic is said to be seriously impeded by the condition of the tracks. It is hoped that everything may be settled within the next thirty days that the work may be taken up and rushed along as rapidly as possible.

Mr. and Mrs. R. C. Hammond of No. 1221 Bonnie Brae street left last week for a trip to Honolulu. They will be gone a month at least, and expect to do considerable sightseeing while away.

Miss Hettie Grannis of No. 1210 Fedora street is spending a few weeks at the seaside.

Mrs. McDavid of No. 1210 New Hampshire boulevard entertained the members of the Pico Heights Methodist Church choir at her home last Thursday evening.

Dr. and Mrs. Clotts of Columbus, O., were the guests of Mr. and Mrs. George Clotts of No. 1221 El Molino avenue, last week.

Miss Emma Kuhn of Baker University is here to attend the session of the National Educational Association. During her stay she will be the guest of the family of Rev. D. B. Loofbourrow of Pico Heights.

Mrs. H. H. Rose left last week for a journey through the East. On her way she will visit relatives at Fond du Lac, Wis., and will later go to New York. Mrs. Rose was accompanied by her son, Augustus, and expects to make an extended trip.

Frank M. Worthington of No. 1032 Westlake avenue, has gone to Tucson to take up his duties as assistant superintendent of the San Joaquin division of the Southern Pacific Railroad.

Mr. and Mrs. T. B. Marshall and their daughters, the Misses Maud and Edith Marshall, are arranging to leave for an extended tour through Europe. The important cities of the Old World will be visited and the trip will be sufficiently extended to allow of satisfactory stay in each.

Mr. and Mrs. J. D. Asbaugh of No. 1223 Berendos street have as their guests their son-in-law and daughter, Dr. and Mrs. E. H. Willisford of Lincoln, Neb. Dr. and Mrs. Willisford will spend some time in Southern California before returning home.

Mrs. Theresa Johnson of No. 1328 Reed street, who has been seriously ill for some time, is now convalescing. Mrs. Reed's condition has been very serious, and has caused her friends considerable worry but she is now reported to be out of danger.

UNIVERSITY.

At the Sonnenschein Kindergarten, No. 1127 West Twenty-seventh street, the Misses Green entertained their little pupils with a lawn party Wednesday afternoon. Miss Estelle Cross and Miss Emily Howard assisted with the entertainmen of the youthful guests, and the afternoon was pleasantly passed with story telling and singing. The following children were present: Jarvis Barlow, Catherine Barlow, John Griffith, Geraldine McCarthy, Stephen Kerkhoff, Harry Llewellyn Bixby, Christine Norris, Jack Myrick, Raymond Owings, Lloyd Owings, Billy Fitz Hugh, Barbara Davis, Eleanor Wurtsbough, Katherine Grigg, Dorothy Bouffleur, Douglass Mueller, Helen Worthington, Gerald Kline, Joseph Eccleston, Helen Ballard, Frank Ely, Jamie Ely, Arilius Haskill, Gwynne Allen, Sallie OBear, Nancy O'Bear, Virginia Smith, John Byrne, Rowland Crawford, Amelia Hogan, Mary Weyse, Estelle Cross, Emily Howard and "Boy" Jones.

Mr. and Mrs. Oscar Nelson have returned from San Francisco and are now living at No. 1272 West Forty-first street.

Mrs. Horace B. Wing entertained the friends of her daughter, Miss Margaret Wing, with a delightful, informal dance last Wednesday afternoon.

Dr. Katherine Arnold of No. 1220 West Ninth street has given up her house and moved to Pacific Grove. Dr. Arnold expects to locate permanently in the northern city.

Among the prominent educators who have come to Los Angeles to attend the National Educational Association convention are Miss Alice Young, dean of the University of Montana, and Mrs. Oscar J. Craig, wife of the president of the institution. While in Los Angeles Mrs. Craig and Miss Young will live at No. 2812 Ellendale Place.

The Summer Drink

Pabst Blue Ribbon Beer is the ideal summer drink. Cooling, satisfying and refreshing, it adds to the enjoyment of the outdoor luncheon for it is a food as well as a drink.

Pabst brews for food qualities as well as for purity and flavor. Pabst found the only way to get all of the food-values out of the barley-grain was to follow Nature in making the malt, by growing it slowly and scientifically, and he therefore perfected the Pabst Eight-Day Malting Process. Pabst Malt is richer in nutriment than other malts.

Pabst Blue Ribbon

The Beer of Quality

is a more healthful, wholesome food than other beers. The Pabst Perfect Brewing Process blends the rich food values of Pabst Malt with the tonic properties of the choicest hops under conditions that insure positive purity, while reducing the percentage of alcohol to the minimum—less than 3½%.

Pabst Blue Ribbon is the ideal family beer, because of its food values, its purity and its remarkably small amount of alcohol, making it a truly temperance drink.

When ordering beer, ask for Pabst Blue Ribbon.

Made by Pabst at Milwaukee

And Bottled only at the Brewery.

Rainer Bottling Co., 1044 N. Alameda St., Los Angeles. Both Phones 52.

PABST MILWAUKEE

Men's Clothing Clothes for Men and Young Men

—DESMOND'S—

Corner Third and Spring Streets

If you want the best clothing made, simply say to the salesman "Chesterfield"—and say it loud.

MATHESON & BERNER

Broadway—Corner Third

The only real rubber heels, the kind that last, that give the resilient spring of youth, that make walking easy and delightful. You don't know what a rubber heel means unless you have walked on O'Sullivan's. Order by name, imitations cost the same.

O'SULLIVAN RUBBER CO.

LOWELL, MASS.

I GROW HAIR

Prof. G. A. GARLOW, Specialist

Rooms 425-429 Citizens National Bank Bldg., Cor. 3d and Main Sts., Los Angeles, Cal.

Consultation Free 9 to 5

Out-of-town Customers Order Your Wines and Liquors by MAIL.

Old Plantation Distilling Co.

108 South Broadway, Los Angeles.

Additional Facilities are constantly being installed to furnish you the best service possible.

L. A. Gas & Electric Co.

961 South Hill St. Both Phones Ex. 3

Branch Offices 3207 Pasadena Ave. 2635 Hoover Street. 4614 Central Ave.

SCOTT BROS.

425-427 S. Spring St.

The Handsomest Clothing Store in the World.

BUCK'S RANGES

Are the Best. We are agents here. See these Stoves So

Henry Auer

[illegible]

RESUMES BUSINESS

Conradi

JEWELRY CO., 208-2 S. SPRING ST.

GET ACQUAINTED AT Lowman's

231 S. SPRING Clothing, Furnishings.

Patronize Home Industry—Trunks and Traveling Bags.

Guaranteed to give good satisfaction if made at

G. U. WHITNEY'S TRUNK FACTORY, 228 South Main St.

Our famous 10 year old Port Wine at $1.00 gallon is nature's own tonic. Try it.

GRUMBACH'S

Wholesale Wines and Liquors

307 Central Ave.

Phones, Main 2295, Home F-8268

Headquarters for

Auto and Cravenette Clothing

Goodyear Raincoat Co.

210 South Broadway

Close Margin Prices

Our Everlasting Song

TWO STORES.

451 S. Broadway. 229 S. Spring St.

SCOTCH Suits to Order $15 TAILORS

Walk-Over Shoe 111 S. Spring St. & 4th & Spring Sts.

WATCH KAHN GROW

Kahn's

JUST NO BEGINNING

Largest and Finest Stock of Furniture in the West

Pease Bros. Furniture Co.

640-648 SOUTH HILL ST.

DIAMONDS—Lowest prices for cash. MORRO, 342 South Spring Street

"No Clothing Fits Like Ours"

Wood Bros.' Annual Sale

FINE HAND-TAILORED CLOTHING

The Sale You've All Been Watching For

1/4 OFF

Choice of the finest garments produced in America, at prices varying from $20.00 to $50.00 at 1-4 off. Everyone knows that Wood Brothers' Clothes are made to our own special order, the Cream of Fashion and Perfection of Fit. This sale includes all business suits, overcoats, trousers, fancy vests, and all blues and blacks except dress suits.

The One Real Big Clothing Event of the Year in Los Angeles

Remember that Regardless of What Others Do, We Close Every Day and Saturday at 6 O'clock, So Come Early

WOOD BROS. The Clothiers

343-345 South Spring Street

RAID ON SO... BY T...

Northern Officia... sion as to Shar... Borne by Southe... for Property Ow...

THE State Board of Equalizatio... has always looked upon Southern California, and particularly Los Angeles county, as a rich field to work for an unjust amount of State taxes. In all that belongs to the realm of politics the north half of the State has always used the south half as a field to till and harvest for the benefit of the North. The growth of population in the last twenty years has enabled us to set up a successful claim for our rights. The Board of Equalization still clings to the old idea of getting all possible out of us in the way of taxes. The oldest taxpayer in Southern California cannot recall the year when we have not had to fight for fair treatment at the hands of this board. There is not a well-informed unbiased citizen of the State who does not know that we have been assessed on a much higher valuation of all kinds of property than northern counties, and that San Francisco has notoriously escaped bearing her just proportion of State taxation.

HOW IT'S DONE.

The old way was a simple one. The South is always in a minority on the board. The majority has simply passed a motion to raise our county assessor's figures by from 10 to 30 per cent, and vote down any proposition to raise the valuation made by assessors of northern counties.

This year a particularly bold raid seems to be planned. The State Controller (a northern man) and a northern member of the Board of Equalization, with a Berkeley expert, are going up and down the land of Southern California "seeking whom they may devour," in high places. The State Commission on Revenue and Taxation has selected this Berkeley professor, Carl Plehn, who seems to have discovered what he was sent to find.

It is given out that as a result of an investigation made by this university theorist under the direction of the Controller, and J. H. Scott, of San Francisco, a member of the Board of Equalization, Prof. Plehn has discovered that our assessors have been putting too low a valuation on the property of Southern California.

"Bos Bun!" Also Huh! What else did they come here for? The assessors of southern counties have been piling up the figures here annually for twenty-five years. This is particularly true of the very energetic Assessor of Los Angeles county, who has held the office during recent years. The figures have grown lately to colossal proportions under Mr. Ward's eagle eye—and claw. While this has been the case with us, the northern counties have either generally left their valuation, year after year, where it was before, or actually reduced the figures. San Francisco may have raised her valuation, but not in proportion to the growth of wealth in that city (up to last year when the earthquake and fire played havoc.) These conditions have prevailed not only in real estate assessments, but also in assessing money, merchandise, corporation stocks, and purchases.

NEW RULES.

The State Board of Equalization put out instructions some months ago, outlining a new method of dealing with stocks and franchises. The Times then be...

TENNIS CHAM... PREPAR...

IN SPITE of the hot weather, yesterday, the courts at South Pasadena and at Venice were kept in commission by players getting in their last practice before the opening of tournament play at Venice next Wednesday.

Way, Sinsabaugh, Bundy, Browne, Braly, and other local players held an all-day session on the Central courts. L. S. Freeman of New York, a player who has figured prominently in the big eastern tournaments in late years, was the guest of Archie Way, the two players have drawn each other in the Newport tournament last year. Freeman will contest in the Country Club tournament at Venice, playing in the doubles tournament with Ralph Noble, of Pomona, and if he can accustom himself to the cement courts, should give an interesting exhibition of eastern play.

The forthcoming tournament at the Country Club next week is to be known as the first annual Fourth of July tournament instead of bearing the ancestral rank and order of the venerable line of Ocean Park Country Club Fourth of July tournaments, of the old organization.

The old name of Ocean Park apparently was a misnomer, as the site of the club is not in Ocean Park at all, but in the suburbs of Venice. But there is very possibly another reason. Last year the old management refused to serve tea on the veranda, and made it necessary for the tennis players to go all the way to Santa Monica to hold their final dance. Hence Mr. Lawrence's desire to have it known to all that this week's tournament is to be held at "the Country Club."

HAL BRALY RETURNS.

Southern California Champion Hal Braly returned from Mexico two weeks ago, and since his return has put up several exhibitions of tennis that indicate that he will have a good chance to succeed himself in August, as well as to make it uncomfortable for several other title holders in the vicinity. According to Joe Daly, he is playing a better game, even at this early stage of the season, than he was in the championship events last summer. Last Saturday he defeated Alphonso Bell in practice, winning five sets out of the six played. Up to the present time this season Bell has been exhibiting the best form of any of the local players, so that Mr. Braly's chances don't look at all bad. Braly will not compete on the Fourth but will be an important factor in the later events.

Of all the doubles teams the Sinsabaugh-Browne combination appears to be the most formidable. It won everything it was entered in last year—making it necessary for Bell and Way to go after their third leg on the cup again this year, instead of taking it home in 1906. Nat and Simp "Padre" will deplay at the Country Club on the Fourth and will defend in the championship tournament in August. Nat's famous drive is steadier than it was last summer, and Simp's all-round good doubles game can always be counted upon.

Other good doubles teams will be in the running, however. Bell and Way again are together, as they will try for the third leg on the southern doubles championship cup and Fritz Overton and Bundy should make a splendid team. Bob Variel will be away for the Country Club tournament, but in the later events he and Claude Wayne will be on hand.

MAY SUTTON'S PLAY.

Tuesday, or possibly Wednesday, of

ME ACQUAINTED AT
...eeman's
...1 S. SPRING.
...thing, Furnishings.

Home
Trunks
...eveling
...ed to
...tisfac-
...e at
...NEY'S TRUNK FACTORY,
...3 South Main St.

...us 10 year old Port Wine
...tion is nature's own tonic.
...UMBACH'S
...le Wines and Liquors
...7 Central Ave.
...Main 2295. Home F-8266

...eadquarters for
Cravenette Clothing
...ear Raincoat Co.
...South Broadway

Margin Prices
Everlasting Song
...Baker
...WO STORES.
...way. 239 S. Spring St.

...s to Order
15 TAILORS

...k-Over
111 S. Spring St.
& 4th & Spring Sts

Prices
Reduced
...e our retail
...e performance
GREEN'S
MARSHALLO

KAHN GROW
...ahn's
...NG HOLLOW
Finest Stock of
...e in the West
...e Bros.
...iture Co
...SOUTH HILL ST.

...Lowest prices
...MORRO, 342
...ng Street

in

...e Early

NG

RAID ON SOUTHLAND BY TAX BOOSTERS.

Northern Officials' Wrong Impression as to Share of State Burden Borne by Southern Counties—Time for Property Owners to Protest.

THE State Board of Equalization has always looked upon Southern California, and particularly Los Angeles county, as a rich field to work for an unjust amount of State taxes. In all that belongs to the realm of politics the north half of the State has always used the south half as a field to till and harvest for the benefit of the North. The growth of population in the last twenty years has enabled us to set up a successful claim for our rights. The Board of Equalization still clings to the old idea of getting all possible out of us in the way of taxes. The oldest taxpayer in Southern California cannot recall the year when we have not had to fight for fair treatment at the hands of this board. There is not a well-informed unbiased citizen of the State who does not know that we have been assessed on a much higher valuation of all kinds of property than northern counties, and that San Francisco has notoriously escaped bearing her just proportion of State taxation.

HOW IT'S DONE.

The old way was a simple one. The South is always in a minority on the board. The majority has simply passed a motion to raise our county assessor's figures by from 10 to 20 per cent. and vote down any proposition to raise the valuation made by assessors of northern counties.

This year a particularly bold raid seems to be planned. The State Controller (a northern man) and a northern member of the Board of Equalization, with a Berkeley expert, are going up and down the land of Southern California "seeking whom they may devour," in high taxes. The State Commission on Revenue and Taxation has selected this Berkeley professor, Carl Plehn, who seems to have discovered what he was sent to find.

It is given out that as a result of an investigation made by this university theorist under the direction of the Controller, and J. H. Scott, of San Francisco, a member of the Board of Equalization, Prof. Plehn has discovered that our assessors have been putting too low a valuation on the property of Southern California.

"Bux, Bux!" Also Huh! What else did they come here for? The assessors of southern counties have been piling up the figures here annually for twenty-five years. This is particularly true of the very energetic Assessor of Los Angeles county, who has held the office during recent years. The figures have grown lately to colossal proportions under Mr. Ward's eagle eye—and claw. While this has been the case with us, the northern counties have either generally left their valuation, year after year, where it was before, or actually reduced the figures. San Francisco may have raised her valuation, but not in proportion to the growth of wealth in that city (up to last year when the earthquake and fire played havoc.) These conditions have prevailed not only in real estate assessments, but also in assessing money, merchandise, corporation stocks, and purchases.

NEW RULES.

The State Board of Equalization put out instructions some months ago, outlining a new method of dealing with stocks and franchises. The Times then showed what this meant. The County Assessor of San Francisco frankly confessed that he would not depart far from former precedents. There is no disposition to detract a jot from Dr. Dodge's reputation for honesty. As Tom Lawson says, "It is the system." The Assessor of Los Angeles county is assessing stocks and franchises according to a very strict construction of the instruction sent him by the board. The Times, in an effort to have the assessment in this respect fair to all taxpayers in all parts of the State sent a letter to the assessors of nearly twenty counties, asking for information as to their procedure under the new instructions. It will generally be regarded as significant that in no instance was any answer made to this request. There is not a doubt in the minds of taxpayers here but that they will get the worst of it in the application of these new rules.

AS TO THEORIES.

As to the university expert, there is this to say: There learned persons, however honest they may be, are not generally men of business training or of practical methods. They are usually theorists. Prof. Plehn may be practical in his methods and thorough in his work. If so, the facts are not known in this end of the State. It is easy for a theoretical person to make his equation and work out what he is after. Let X stand for the unknown, but gross sum which the Sacramento tax-eaters want to get, and the Southern counties stand for the known quantities from which the money is to come, and then with the county assessors' figures before the expert, the percentage of increase is the simplest thing. Algebraists are familiar with the elementary process of elimination, and he is a poor expert who could not get the Northern counties out of the equation.

If the old game of holding up the South for an unfair amount of State taxes, there is a recourse or two left to our people, and they should wake up at once. The Southern counties have one member on the Board of Equalization. The county assessors may be relied on to try to get fair treatment for their people.

WHAT TO DO.

Let property owners at once get in close touch with the member of the board for this end of the State and see what he is doing for a fair deal for the tax payers of Southern California. His home may be in San Bernardino, but in this case he represents all the counties of the southern end of the State. He and the County Assessors can do a great deal of good work in seeing that our people receive just consideration.

Besides, it would be well for the civic bodies of Los Angeles to join with those of other cities in the south, and send a few experts out to see what is being done. Let us be shown just what is in the wind. If the intentions of those who are out hunting for high tax assessments mean to be fair, they will have no hesitation about a full exposition of their methods. The case is urgent. The gentlemen from the north are to be here today. "Do it now," taxpayers of the south, and save trouble later, when facts will not be so near at hand.

TENNIS CHAMPIONS PREPARED TO PLAY.

IN SPITE of the hot weather, yesterday, the courts at South Pasadena and at Venice were kept in commission by players getting in their last practice before the opening of tournament play at Venice next Wednesday.

Way, Sinsabaugh, Bundy, Browne, Braly, and other local players held an all-day session on the Central courts. L. S. Freeman of New York, a player who has figured prominently in the big eastern tournaments in late years was the guest of Archie Way, the two players have drawn each other in the Newport tournament last year. Freeman will contest in the Country Club tournament at Venice, playing in the doubles tournament with Ralph Noble, of Pomona, and if he can accustom himself to the cement courts, should give an interesting exhibition of eastern play.

The forthcoming tournament at the Country Club next week is to be known as the first annual Fourth of July tournament instead of bearing the ancestral rank and order of the venerable line of Ocean Park Country Club Fourth of July tournaments, of the old organization.

The old name of Ocean Park apparently was a misnomer, as the site of the club is not in Ocean Park at all, but in the suburbs of Venice. But there is very possibly another reason. Last year the old management refused to serve tea on the veranda, and made it necessary for the tennis players to go all the way to Santa Monica to hold their final dance. Hence Mr. Lawrence's desire to have it known to all that this week's tournament is to be held at "the Country Club."

HAL BRALY RETURNS.

Southern California Champion Hal Braly returned from Mexico two weeks ago, and since his return has put up several exhibitions of tennis that indicate that he will have a good chance to succeed himself in August, as well as to make it uncomfortable for several other title holders in the vicinity. According to Joe Daly, he is playing a better game, even at this early stage of the season, than he was in the championship events last summer. Last Saturday he defeated Alphonso Bell in practice, winning five sets out of the six played. Up to the present time this season Bell has been exhibiting the best form of any of the local players, so that Mr. Braly's chances don't look at all bad. Braly will not compete on the Fourth but will be an important factor in the later events.

Of all the doubles teams the Sinsabaugh-Browne combination appears to be the most formidable. It won everything it was entered in last year—making it necessary for Bell and Way to go after their third leg on the cup again this year, instead of taking it home in 1906. Nat and Simp "Padre" will deplay at the Country Club on the Fourth and will defend in the championship tournament in August. Nat's famous drive is steadier than it was last summer, and Simp's all-round good doubles game can always be counted upon.

Other good doubles teams will be in the running, however. Bell and Way again are together, as they will try for the third leg on the southern doubles championship cup and Fritz Overton and Bundy should make a splendid team. Bob Varlel will be away for the Country Club tournament, but in the later events he and Claude Wayne will be on hand.

MAY SUTTON'S PLAY.

Tuesday, or possibly Wednesday, of next week May Sutton will meet her old-time rival, Mrs. Lambert-Chambers, in the championship round of the great tournament now in progress on the courts at Wimbledon. Mrs Sterry and Miss Sutton meet again at Wimbledon in the early part of next week. An English paper describes the state of the weather at Manchester during the Northern Counties Tournament by saying that Mrs. Hillyard wore a pair of thick stockings over her tennis shoes in all matches. During the match between Miss Sutton and Mrs. Sterry rain fell in torrents, and as rain had been falling for some weeks prior to the tournament the courts were practically flooded. According to the English writer, the conditions were "so distasteful to Miss Sutton that she made little effort in the second set."

Miss Sutton's defeat of Mrs. Chambers and Miss Wilson in the Kent tournament, and her easy victories in the preliminaries that have so far been reported from Wimbledon, are good indications of what she is able to do.

The description of the match in an English paper says: "It had rained at Manchester for seventeen days prior to the northern tournament. The conditions just suited Mrs. Sterry, and were calculated to upset the Pasadena pilgrim. The first bout was a good struggle, but the Surrey champion always held the upper hand. Her volleying was crisp and clever, her confidence was supreme, and her disdain of the soft turf a model. Miss Sutton, for her part, was obviously at sea—yes, in a literal sense. She was nonplussed by Mrs. Sterry's tactical ingenuity, and dismayed when her own hurricane methods were not going to come off. It would not be safe to say she chucked the second set, but her usual spirit had forsaken her."

EASTERN TOURNEY.

During the first two weeks of June, Philadelphia enjoyed an exceptional spectacle of fine tennis. Three American champions, including the present holder of the title and two former ones, as well as a long list of players who rank high on the list, participated in a week and a half of play to decide who should be the American representatives in the year's international matches. A round-robin tournament extending over three days, was held on the Merion Courts between Clothier, Wright, Behr and Dewhurst. Clothier was not playing in the best of form and lost to both Wright and Behr. Behr created a sensation by taking both Wright and the champion into camp, while Dewhurst was slightly outclassed by the other three.

TODAY POSITIVELY LAST DAY TODAY

—OF THE—

GREAT ANNUAL CLEARANCE SALE

If You Need Anything in

FURNITURE—CARPETS—DRAPERIES

Ask to see our $20.00 Mission Rocker in Spanish leather for $12.75

BUY TODAY

Ask to see our 9x12 Wilton Rugs for $30.00

Carpets

$30.00 Velvet Rugs	$28.50
$27.50 Body Brussels	$22.50
$18.50 Brussels	$15.00
$1.45 Velvet Carpet	$1.15
$1.15 Brussels Carpet	94c
$1.50 Axminsters	$1.20

Furniture

$25.00 Iron Beds	$17.75
$28.50 Maple Dressers	$18.75
$16.00 Refrigerators	$11.50
$7.50 Oak Rockers	$4.60
$6.00 Mahogany Stands	$3.90
$4.00 Dining Chairs	$2.90

Draperies

All one and two-pair lots of lace curtains in our entire stock at just ONE-HALF price.

Portieres reduced same proportion.

IMMENSE STOCK—THOUSANDS OF ARTICLES—ALL REDUCED

The House of Quality

TODAY

LYON-McKINNEY-SMITH CO.

652 SOUTH BROADWAY

(OPP. BULLOCK'S) AT SEVENTH

Never in the Trust

TODAY

Pull Off the Cover

Quick witted people

QUIT A HABIT

when found to be detrimental to health and comfort.

TO SOME SYSTEMS Coffee is a definite poison, producing headache, heart palpitation, paralysis, nervousness, stomach troubles, or some other fixed disease.

Any sign in you?

A system suffering from the poisonous alkaloid—caffeine—in coffee finds relief after coffee is abandoned and

Postum Food Coffee

becomes the daily beverage. It contains certain natural elements from the field grains that Mother Nature requires to repair the daily waste in body and brain.

Make rich and strong by boiling 15 to 20 minutes after boiling actually begins, to bring out the food value and flavor.

Iced, with cream, sugar, and a squeeze of lemon, Postum is a delicious

NATURAL BRACER FOR HOT DAYS

"There's a Reason"

A MARVELOUS FREE OFFER TO THE SICK AND AFFLICTED

Positive Cure for Catarrh, Asthma, Deafness, Ear Noises, Throat, Lung and Blood Diseases

Readers of This Paper and Their Friends, Who Will Bring This Story Clipped From the Paper to the Office of the Los Angeles Medical Institute, Fourth Floor Remick Bldg., 517 S. Broadway, Will Receive the Services and Treatment of These Specialists FREE

Mr. N. C. Curfman, Watts, Cal.

This worthy citizen of Watts is a retired farmer, living with his son, and who for years had suffered from catarrh, with the hacking and spitting and all of its disagreeable accompaniments. He was cured by the treatments of the Los Angeles Medical Institute, 4th floor, Remick Bldg., 517 S. Broadway. Mr. Curfman's general health is improved and he is loud in the praise of his cure.

Conditions of the Free Offer.

This is a bona-fide offer, made in the utmost faith, of ability to cure all such diseases as catarrh, asthma, bronchitis, deafness, ear noises, rheumatism, blood diseases, catarrh in any form, chronic kidney diseases, chronic stomach diseases, and diseases of the whole nervous system. The trained specialists under the leadership and supervision of Dr. C. W. Bell are thoroughly equipped to cope with any of the above complaints. Dr. Bell has been in Los Angeles many years successfully treating and curing people. He has recently evolved new methods and treatments, and to introduce them and to further increase his large practice, has recently been making the magnificent FREE OFFER of this expert service to all new applicants in person at his offices, 4th floor, Remick Bldg., 517 So. Broadway. With this FREE OFFER made to you, you cannot afford to take the risk of longer waiting to have your defective hearing cured, that wretched hacking of catarrh, with its attendant unpleasantness and danger threatening you, or the many other symptoms of above diseases hanging in the balance, while this relief is so easily within your reach. This is the season of asthma's greatest inroads upon your health—take hold of this FREE OFFER and be cured at once.

Hundreds Testify to the Great Cures.

Mrs. M. A. Shirkey, of the business staff of the "Examiner," writes under date of June 12, '07: "Dear Dr. Bell: I take this opportunity of telling you what your treatment has done for me. I was suffering with asthma and had not been able to lie down in bed for six weeks. After the third treatment I rested splendidly all night. It is now a year since I took your treatments and am perfectly cured."

You can verify this by calling on Mrs. Shirkey, or use your phone. Call up the "Examiner" and ask for Mrs. Shirkey.

Quite recently, too, Mr. Chas. McBride, 551 Ruth Ave., employed by the California Industrial Co., 4th and San Pedro, was cured of deafness. Says he: "No hearsay with me when they talk about getting their ears fixed. I know it to be a fact that these specialists know their business. They cured me of deafness. I can hear a watch tick across the room now, and I am only too glad to tell people that it was a happy day for me when I went to 4th floor, Remick Bldg., 517 So. Broadway, and took the treatment of the Los Angeles Medical Institute."

A Reliable Old Established Los Angeles Institution.

There are many imitations of this splendid institute. You will see their signs all over the city. Dr. Bell, of the Los Angeles Medical Institute, at the above address, has the satisfaction of knowing that his treatments are valuable and successful, because of this imitation. His recent new methods are peculiarly his own individual work, evolved, as we have said, out of a long and successful practice right here in Los Angeles. Thousands of people, enjoying now the best of health, publicly have attested to their splendid cures by this worthy doctor, and he is led to liberal advertising of this institute that his friends and patients may know he is still in the practice of his chosen specialties. This great FREE OFFER is made that a greater number may take advantage of his expert services, and be cured of their dangerous diseases. Remember, no charge for services until cured.

Mr. Charles Dyer, 913 East 53rd St.

Mr. Charles H. Dyer, living at 913 East 53d street, Los Angeles, and employed at the Los Angeles Saddlery Company, at 408 Aliso street, says: "I certainly was in terrible shape when I went to the Medical Institute. My throat was so raw and sore I couldn't talk, and every time I tried to swallow I thought it would tear my throat. I was so deaf my wife had to shout to me, but thanks to Dr. Bell, I am now hearing and feeling fine. Send any one to me that doubts the skill of these specialists."

Be Sure You Go to the 4th Floor.

Remick Building—above the Mammoth Shoe House, Suite 401. Cut out and bring this with you that you may be sure to get the right office, for we have no affiliation or connection with any other institute in this city. Office hours 9 a. m. to 12, 1 to 5 p. m. evenings, Tuesdays and Saturdays 6 to 8, Sundays 10 to 12 a. m. Office will be closed all day July 4th, for we are patriotic, and believe in the celebration of our nation's birthday. Be sure and see the LOS ANGELES MEDICAL INSTITUTE, and be cured. 402 Remick Block, fourth floor, 517 South Broadway.

ESPECIALLY LOW RATES TO THE EAST

Rock Island

DATES OF SALE:

July 1, 2, 3, 4, 5, 9, 10, 31
August 8, 9, 19, 21, 29
September 3, 4, 5, 11, 12, 13

Via "ROCK ISLAND LINES"

Either via SCENIC or SOUTHERN ROUTES

Daily Through Service

Chicago and St. Louis Special

3 Days to CHICAGO

For full particulars please call on

J. L. Stanton, D. P. A.

555 South Spring St.

LOS ANGELES, CAL.

Auction

Of High Grade Furniture of 6-room Flat

1111 West 16th Street,

Near Union Avenue

Wednesday, July 3rd,

at 10 a.m., consisting in part of quartered oak rockers and tables, handsome lace curtains, body Brussels, Smyrna and Axminster rugs, Vernis Martin beds, fine mattresses and bedding, polished quartered oak dressers, and oak bedroom suites, pedestal extension table and chairs in quartered oak, china, glassware, refrigerator, gas range, kitchen utensils, etc.

C. M. STEVENS, Auctioneer,
Office 203 Tajo Bldg. Both Phones.

Auction

Of desirable furniture of 6-room cottage,

TUESDAY, JULY 2nd, AT 10 A. M.

at 631 East Washington street, comprising handsome Davenport, rockers and center tables, polished oak desk, Brussels and Axminster rugs, lace curtains and draperies, quartered oak dressers and chiffoniers with French plate mirrors, hall rack and seat in weathered oak, brass enameled beds, bedding, oak extension table and chairs, china, glassware, refrigerator, stoves, kitchen utensils, etc.

C. M. STEVENS, Auctioneer.
Office 203 Tajo Bldg. Both phones.

Auction

Monday, July 1, 10:30 sharp

at 429 South Hope St., furniture of 9 rooms; consisting of dressers, commodes, toilet sets, enameled bedsteads, folding beds, springs, mattresses and bedding, sideboard, china closet, hall tree, stands, Moquette and Brussels rugs, 2 yards matting, curtains and portieres, chairs, rockers, dining and kitchen tables, reliable gas range same as new, gas plates, dishes and cooking utensils. Sale positive, no reserve.

R. N. KEMP & CO., Auctioneers,
Office, Stimson Bldg., Rooms 334-336. Phones Home A-3797—Broadway 4594.

Auctions

Auction

Tuesday July 2nd

Fine furniture and carpets, 1421 West Pico street, at 10 a. m.

Expensive furnishings of 6-room cottage consisting of 1 fine upright Crown piano, 4-piece mahogany parlor suites, mahogany and quartered oak leather upholstered rockers, quartered oak davenport, extension table with leather seat dining chairs, sideboard and oval china closet to match, quartered oak dresser and chiffonier, fine all brass bed with hair mattress, enameled iron beds, all brass beds, all bedding, lace curtains, portieres, double combination bookcase and desk, oak wardrobe, sanitary couch with floss pad, drop head Singer sewing machine, leather bed, rockers and chairs, child's crib, 1 steel burglar proof house safe, Royal Axminster, velvet and ingrain carpets and art squares, rugs, refrigerators, Jewel gas range, fine steel range, dishes, fine kitchen cabinet, utensils, 1 tent, 9x12 feet, 1 tent 25x30 feet, same as new, 12 ducks, 50 chickens, 21 Homer pigeons, hens, etc., etc., etc.

RHOADES & RHOADES, Auctioneers,
Office 320 S. Spring Street.

Auction

Tuesday and Wednesday

July 2d and 3d

Commencing at 10 a. m. sharp each day. $30,000 stock of furniture of the Niles Pease Furniture Co., 439-441-443 South Spring Street, consisting of the balance of the large and beautiful stock of parlor, dining room, library, living room and bedroom furniture. Any and everything at your own price. Terms, strictly cash. All goods must be removed from the premises not later than WEDNESDAY EVENING, JULY 3d.

A. W. LOUDERBACK, Auctioneer,
Pacific Purchasing Co., Successors to
Niles Pease Furniture Company

Auction

Tuesday and Wednesday

July 2nd and 3rd,

Commencing at 10 a. m. sharp, each day

$30,000 stock of furniture of the Niles Pease Furniture Co., 439-441-443 S. Spring St., consisting of the balance of the large and beautiful stock of parlor, dining room, library, living room and bedroom furniture. Any and everything at your own price. Terms strictly cash. All goods must be removed from the premises not later than Wednesday evening, July 3rd.

A. W. LOUDERBACK,
Auctioneer.
Pacific Purchasing Co., Successors to Niles Pease Furniture Co.

Auction

Monday, July 1st, at 10 a. m. and 2 p.m.

of entire furniture of the Grand Rapids Furniture Co.,

2114 East 1st Street

comprising mostly new goods, among which are polished maple and golden oak dressers, chiffoniers and folding beds, couches of all kinds, mattresses, bedding, handsome brass enameled beds, oak and wicker rockers, quartered oak extension tables, hall racks, dining chairs, wardrobes, silk floss and cotton mattresses, tables, coal and gas ranges, six new refrigerators, kitchen utensils, etc.

C. M. STEVENS, Auctioneer.
Office 203 Tajo Bldg. Both phones.

Auction

Bankrupt stock musical instruments, store fixtures.

Monday, July 1st

AT 10 A. M.

615 So. Spring St.

Mandolins, guitars, banjos, violins, cornets, sheet music, strings, etc, two large wall cases, one large sheet music case, two plate glass showcases.

Bankrupt stock of Thos. H. Ormsby.

THOS. B. CLARK, Auctioneer.
Office 632 South Spring street.

Auction

922 Maple Avenue

AT 10 A. M.

Monday, July 1st

Entire furnishings of a 9-room residence, consisting of oak and combination dressers and commodes, enameled iron and brass beds, springs, mattresses, all bedding, rockers, chairs, lace curtains, couches, gas plates, dishes, oak stands, hall and stair carpets, wardrobe, sanitary couch, drop leaf kitchen tables, utensils, etc.

RHOADES & RHOADES, Auctioneers.
Office 720 So. Spring St.

Los Angeles County—Its Cities and Towns.

NEWS REPORTS FROM CORRESPONDENTS OF THE TIMES.

SCATTERS GEMS AS SHE WALKS.

BRIDE'S STOCKING POOR PLACE TO KEEP JEWELS.

Hotel Maryland Lobby Strewn With Diamonds and Precious Stones and Three Thousand Dollars' Worth Gathered Up After Mrs. Munroe Greene Leaves.

PASADENA, July 1.—Mrs. Munroe Greene walked around the Maryland Hotel today, scattering diamonds and jewelry like the little girl in the fable, only the gems came from her stocking, and not from her mouth.

She and her husband, Munroe Greene, are on a honeymoon trip to Los Angeles from San Francisco, and today the couple visited another bride and groom, Mr. and Mrs. F. E. Harris of San Francisco, who are spending their honeymoon at the Maryland Hotel. When Mr. and Mrs. Greene left the Alexandria today the bride was arrayed in many choice jewels, but the greater portion of her gems she placed in her stocking for safe keeping.

They journeyed to the Maryland on the electric cars, and during the journey the mass of gems bothered the handsome bride, and she shoved them hither and yon in her openwork stocking with her foot. They arrived at the Maryland, and the two young brides had a real good time and a delightful visit, the Alexandria couple leaving immediately after luncheon.

After their departure Boyd Wade, a youngster, was playing around the desk in the lobby. He stumbled over something, and when he picked himself up found he had been roller skating on a beautiful enameled chatelaine watch, set with more than a dozen pearls, and about as many fine diamonds. He picked it up and found the floor a blaze of diamonds, pearls, turquoise and gold.

Scattered around were a big handful of sparklers. There were five rings set with more than a dozen diamonds, a necklace and pendants of chip diamonds and pearls, containing about two hundred chip diamonds, and many pearls, large and small, together with other trinkets and charms useful only to women, except when hubby wants to see his uncle. Roughly speaking the value of the baubles was in excess of $3000.

Mr. Dame of the Maryland, carefully gathered up the precious pile and began a systematic search for the owner. Telegrams were dispatched to every person who had visited the hotel during the day, but it was not until evening that young Mrs. Harris was called to the 'phone to receive a weeping message from her fellow-bride, Mrs. Greene. She came from the telephone booth weeping in sympathy with her friend and told Mr. Dame that her visitor of the morning had lost all her diamonds, which was slightly exaggerated as Mrs. Greene was radiant in a sunburst brooch and several rings during her trip.

Mrs. Harris curiously enough, had not learned of the finding of the jewels as she was enjoying herself after the manner of brides and had not mixed sufficiently with mundane affairs to hear the news. When Mr. Dame showed her the precious package she made a quick dart to the telephone and in a few minutes emerged saying: "She will be right over after them. She is coming now as fast as she can."

Mrs. Greene evidently neglected to place her jewels in a chamois skin bag and the sharp facets of the diamonds had cut through the silk mesh of her stocking.

ARREST RECORD.

The past month has been the banner record for the local police department. Chief Favor has set the record of 169 arrests and fines aggregating $600. Compared with the same month last year there were thirty-four arrests and $63 collected in fines. During 1906 the highest record was ninety-six arrests and a collection of fines of $312. During this month's business there were five felony cases, four assaults with a deadly weapon and one for passing fictitious checks.

What runs June's record to the high notch is Chief Favor's strenuous enforcement of various city ordinances, including the city regulations for carrying bells on bicycles and to regulate the speed of automobiles. There are fourteen cases to be called in the police court today, as the result of the last day of June. Chief Favor says that he proposed to enforce every city ordinance to the letter and to this end he has reduced the operations of the patrolman to a regular routine.

SEEK NEW PASTOR.

The congregation of the West Side Congregational Church of this city is on the hunt for a new pastor. The resignation of the former pastor, Rev. John Andrew Holmes, who is now away on a vacation, and which will go into effect in the near future, will leave the congregation without a head.

Though there is no definite announcement to that effect, it is rumored that the congregation may request Rev. J. F. Loba, of Evanston, Ill., to take the pulpit at the expiration of Rev. Holmes's notice of resignation.

The understanding between the church and the former pastor when Rev. Holmes left for an extended vacation in the East, was to the effect that he would supply the pulpit while away, and up to the time his notice of resignation expired. Under this understanding a vacation was granted Rev. Holmes and he departed on his vacation. Rev. Loba was supplied with the knowledge of the board and has proven to be so well liked that he may be pursuaded to cast his lot with the Pasadena congregation. The two services at the Westside Congregational Church yesterday were conducted by Rev. Loba, and large audiences attended both the morning and evening sessions.

LOSES HIS FOOT.

Because he attempted to board an electric car in motion, Conductor Lee Pullian lost half of his foot yesterday. About 2 o'clock in the afternoon he left his home on Peoria street to report for duty at the barns of the Pacific Electric. At Fair Oaks avenue he attempted to board one of the short line cars which makes no stop at this crossing. Although long practiced, he missed his grab at the hand holds and fell with his right foot on the rail where it was instantly ground to pulp. He will lose the toes and almost all of the member and his fate is a warning to hasty passengers and carmen alike.

PASADENA NOTES.

Joe Chung, a Chinese, was found lead in his shack yesterday afternoon about 2:30 by Patrolman Odell, who was detailed to the case because some Chinese reported that Chung was done in his house with the light burning during daylight. None of the Cestials would go near the place, and Odell was compelled to break open the door. There were no evidences of a highbinder outrage, and it is supposed Chung died of heart disease.

H. Skelley and G. Rogers, two lads about 16 years old, Saturday night about 11 o'clock, entered a tent belonging to some Japanese on Figg and Wyoming street and secured two silver watches. Officer Harvey Newell immediately took up the trail and landed the young bandits in jail, and they will be brought before the court today.

Robin Lilly, out on probation from the detention home, could not resist the temptaion to make away with Frank Main's bicycle, and was quickly arrested after the theft. He will hear his sentence today.

Mrs. W. D. McGilvray and Miss Marion McGilvray left yesterday for a trip through the Yosemite, which will be extended to Seattle and other northern points. During their absence, Don McGilvray will occupy bachelor quarters with his friend, Harry Kay, at Ocean Park.

Mrs. Robert T. Vandevort, Mrs. Frederick Gleason and Miss Dorothy Vandevort of East Colorado street, have returned from a two weeks' trip to the Yosemite.

Mrs. R. J. Dobbins of Garfield avenue expects to leave the latter part of the week for her summer cottage at Squirrel Inn.

Mr. and Mrs. P. L. Auten and Miss Cora Auten will spend the Fourth and the week end at Catalina.

Col. and Mrs. Clinton P. Morehous and Mr. and Mrs. Edward Groenendyke will spend the latter part of the week, including the Fourth, at Bolsa Chica.

J. H. Holmes manager of Hotel Green, has sold his handsome residence on South Marengo avenue to F. E. Crawford of North Fair Oaks avenue. Mr. Crawford intends using the place as his home. The sale was made through the agency of Frank Long and the consideration was not made public.

Society is greatly interested in the fete day which will be held July Fourth at the Annandale Golf Club. The clubhouse will be open all day to members and friends of the club, who have been invited to be present, and there will be a dance in the evening with fireworks and appropriate celebration.

H. R. Hertel returned yesterday from a week's vacation at Arrowhead Springs.

Go to F. Suie One for grand fireworks. Assorted box 97 cents. 504 S. Broadway, Los Angeles.

Open all the year round. Always at its best. Hotel Maryland, Pasadena.

One-third off on ladies' lawn shirt waists this week at Bon Accord.

Wedding announcements. Morris-Thurston Co.

Coronado Tent City has tent houses. Venice villas at reasonable rates. See Phelps for fine wall paper. Wadsworth sells paints.

AWAITING ACTION.

Citizens of Ocean Park Expect Action by Trustees Today Upon Disincorporation Election.

OCEAN PARK, June 30.—The beach is on the tip-toe of expectancy as to the probable action of the City Trustees, at their meeting tomorrow night, over the petition presented asking that an election be called for the purpose of permitting the people to express their sentiments relative to the disincorporation of the city. The Trustees are not saying anything with regard to their probable action. It is known, however, that they have been making a close inspection and examination of the records of the city covering a period of many months.

What, if anything, this has developed is not known, although it is hinted on the side that the Trustees have a surprise up their sleeve for those who would disincorporate. Friends of the present municipal government say the constitutionality of the law will be raised; others say objection will be made to the form of the petition. Others state that some objection to be raised that will delay the proceedings from time to time.

While not denying the prayer of the petitioners, the matter could thus be delayed from week to week on one account or another. This, they say, would not make the Trustees amenable to mandamus proceedings—or if it should, their answer would be that they were proceeding with as much haste as was consistent with the consideration of a task of such vital importance to the taxpayers.

On their part, those who would disincorporate say they will brook no delay. They point to the fact that they have a petition containing the names of 226 qualified voters, whereas only 98 names are needed upon which to call the election. They are firm in the belief that the courts will force the call of an election at once, should the Trustees refuse to honor the prayer of the petitioners. They scout at the idea of an appeal to the Supreme Court being able to tie the matter up, for a year or two.

Low summer rates at Coronado.

POMONA.

POMONA, June 30.—Henry E. Strong died at the home of his parents, No. 429 East Holt avenue, at midnight Friday. He came here from Minnesota in 1885, was engaged in the furniture business for several years, until failing health caused him to retire. The funeral will be held at the residence Monday at 3 p.m. Rev. H. L. Badger of St. Paul's Church will conduct the service.

George W. Ogle is planning to go out on the desert, in the Death Valley region this week, with Prof. Gilbert Bailey, the famous mineralogist, on a scientific exploration.

The sessions of the Farmers' Institute conducted by J. B. Neff of Anaheim, university representative, being held in this city, were concluded at Ganesha Park on Saturday. Many papers and addresses have been heard; and the institute has been one of the best ever held in this city.

The death of Mrs. Jamse Hume occurred shortly after 3 o'clock Saturday afternoon. She came to Pomona about ten years ago, from Toronto. Her husband and four sons survive her.

Today is Stainless Flag Day, and is being observed in the churches throughout the city. This evening the G.A.R. and W.R.C. attended services at the Congregational Church, and Co. D, N.G.C., attended the Presbyterian Church.

Venice villas at reasonable rates. Best of every thing at Coronado.

COUNTRY CLUB ASSURED.

PALMS, June 30.—The promoters of the Winnemucca Country Club project make the announcement that sufficient money has been paid in to justify the commencement of work, and that the ground will be broken within a very few days for the clubhouse.

Ed Hall, A. L. King and William Winters have gone to Murietta Springs, where they expect to remain for two weeks.

V. R. Salinger has purchased property on the hill and will build a new residence, adjoining the property of Dr. Iles.

Mrs. E. A. Hanna has returned to her home in Elsinore. She had been the guest of Mrs. P. N. Arnold.

Rev. M. D. Reid Wednesday evening married Miss Grace S. Peterson and George R. Harmer. The ceremony was performed at the home of Mr. and Mrs. Eagler.

Best music at Coronado Tent City. Venice villas at reasonable rates.

HAUL ON THE BOWLINE.

Naval Militia Boys Will Camp at Venice for Over a Week—Alert Coming.

VENICE, June 30.—There is no little activity at Venice in preparation for the coming of the California Naval Militia, which is to be in encampment on the sand from July 3 to 12. Under command of Capt. George W. Bauer, eight divisions of the reserves will pitch their tents on the cricket grounds

CAPT. GEORGE W. BAUER, In command of State Naval Militia.

at Venice. They are coming from the north on the government ship, Alert, and will be on duty for the encampment from July 1 to 15, although the ship is not due to arrive at the beach until the evening of the 3d.

There will be 999 men and thirty officers, representing commands at San Francisco, San Diego, Santa Barbara, Santa Cruz, Eureka and Los Angeles. There will be dress parade each afternoon at 4 o'clock, and every morning the Alert will cruise along the coast. After returning from the daily cruise the ship will be open for the reception of visitors.

On the evening of July there will be a banquet at the Cabrillo, in honor of the officers, and on the next day the companies will take part in the Venice celebration of July 4.

END OF TENT CITY.

According to the order recently made by the City Trustees, the Venice Tent City will go out of existence tomorrow. All persons maintaining tents within the incorporation were given notice by the City Marshal that "all licenses or permits heretofore granted for the erection and maintenance of tents in the city of Ocean Park be and the same are rescinded." The instructions were that all tents should be removed on or before noon of July 1. The Abbot Kinney Company has converted many of the tents into frame bungalows, but there remain several hundreds of the cloth structures.

In anticipation of the removal of these structures by the city officers tomorrow, it has been arranged by the society people of the beach to hold a basket picnic in the Tent City tomorrow. Everybody has been invited, and a grand time is expected. There will be gondola rides for the children. The bumps will be bumped. There will be bands of music. It will be a regular convention of happiness, with sand salad and sociability forming the principal ingredients of the affair.

LIVELY MEETING PROMISED.

Unless all signs should fail, the meeting of the Chamber of Commerce in the ship Cabrillo's banquet hall, tomorrow night, will be a lively one. Disincorporation will be the principal topic, although it is expected that the Fourth of July programme, the Naval Militia encampment, the Uniform Rank, Knights of Pythias, and the National Educational Association's Venice day programme will be considered. The tennis tournament and Utah day will also be given consideration.

Every amusement at Coronado.

REFUSE TO LEASE.

Bell Water Company Elects New Board of Directors After Refusing to Give Up Wells.

BELL, June 30.—Considerable interest was taken in last night's meeting of the Bell Water Company, the schoolroom being packed with shareholders. Some friction has existed in the outgoing board, of directors, the chairman, J. G. Bell, finding himself out of touch with his associates, and the election of a new board was looked upon as a trial of strength between the two sides.

The Bell family was reported as favorable to a transfer of the water plant on lease to a man named Turner. Negotiations were begun by the board with this object, but it is claimed Turner shied at furnishing bond, and the project was dropped. Thereupon J. G. Bell, in effect, broke away from the company, and sunk a well on his property only a few feet away from the company's No. 1 well, and it is claimed refused to pay any more assessments.

The ballots resulted in the election of E. J. Rhodes, R. Fish, W. G. Barger, J. L. Seller and J. Bartels. The unsuccessful ones being T. H. Stafford and W. Anderson. The result is looked upon as a vindication of the policy of the old board, as it is believed the friends of the leasing proposition have but one member on the new board.

Before adjourning, the bylaws of the company were amended, providing for an auditing committee. It is believed the first action of the new board will be the levying of an assessment to pay off the indebtedness of the company.

July 4th. Great Day at Coronado. Vacation bungalows at Venice.

DINNER AFTER CHURCH.

EAST WHITTIER, June 30.—The members of Bethel Church, United Brethren, dedicated their new building today. The principal speaker was Bishop William Bell of Oakland. At the close of the morning service, the members of the church invited all their visitors to partake with them of a country dinner, which was served in a big tent. The new building is located in the heart of the rich East Whittier section, on land donated by Asa Douglass.

Vacation bungalows at Venice. Good Auto roads at Coronado.

How Do You Like This Desk ?

You Can Get It For 20 Per Cent. Less Than Its Regular Price

If you want a desk that is strictly business-like—everything within easy reach, so that what you want is right under your hand, you'll find it in this one.

It's a handsome piece of office furniture, too—comes in golden oak or birch mahogany, dull finish. And a splendidly made desk—drawers work smoothly, have hardwood sides and all finished inside—all joints are dovetailed. The writing pad is five ply, a guarantee against warping. Desk is 60 inches long; 45 inches high, 34 inches deep—very roomy.

Many special conveniences to it, including desk card system, letter file, locking cupboard, etc.

Our price for this desk, laid down in your office, is $67.00. This is just 20 per cent. below its regular market price.

R. D. Bronson Desk Co. 542 So. Spring St. Opp. Mercantile Place

RARE TREES BURNED.

Flames Sweep Whitley Heights in Hollywood and Threaten Handsome Homes and Reservoir.

HOLLYWOOD, June 30.—Whitley Heights, a magnificent hill of about forty acres, situated in the very center of Hollywood and overlooking the entire city, was burned over this morning and many rare and valuable trees and shrubs gathered by H. J. Whitley, the owner, were destroyed. The blaze started at 10:30 o'clock from a small fire built by one of the residents at the foot of the hill, and in a short time the entire elevation, which was covered with a heavy growth of wild mustard and barley, was ablaze.

The hill is surrounded by many handsome homes, which for a time were in imminent danger of destruction. The volunteer fire department, under the direction of Chief Fossler, assisted by many residents, fought the flames for several hours, and by hard work managed to confine them to the hills.

At one time the top of the huge reservoir on top of the hill, one of the reserve tanks of the Union Hollywood Water Company, was afire, but prompt work on the part of the workers checked it. Several tons of hay stacked on one side of the hill were destroyed.

The hill has been one of the show places of Hollywood for some time. Here Mr. Whitley intends erecting a handsome home at some future date, and toward this end he has cultivated and beautified the grounds, laying them out in winding roads and planting a great variety of rare trees and shrubs, some of which were imported from the Hawaiian Islands and Mexico. It is not thought that all of these were destroyed, but a great deal of the work on the land will have to be done over again.

One of the pathetic things about the fire was the large colony of cottontails whose homes were in this hill. The poor little things remained under cover of the underbrush until driven out by the flames, and then scurried off to various parts of the city, many of them being made easy captives by small boys.

Venice villas at reasonable rates. See Coronado Agent about Tent City.

CATALINA ISLAND.

AVALON, June 30.—The summer steamer schedule goes into effect tomorrow morning. The Hermosa came over this afternoon to take the regular run at 7 a.m., and hereafter there will be two boats daily, arriving at 12:20 and 5:45 p.m.

Four South Coast yachts came in last evening. They are Portola, Capt. Mellen; Myth, Vice-Commodore Richardson; Edna, Capt. Lacy, and the yawl Arrow, Francis Hay.

The spell of weather across the channel induced more than 500 Los Angelenos to seek the refreshing breezes of Catalina today. Many of them displayed the sign "I have come to stay."

Don B. Gillis, millionaire, at Tonopah, associated with Charles M. Schwab, Malcolm McDonald, E. H. Brewster and others in some of the big mines of Tonopah, Goldfield and Greenwater, has been spending a few days on the island.

Mrs. McDowell and daughter, Miss Virginia, of St. Louis, have taken the cottage Island Home and are enconced therein for a month.

A. J. Pattee and family arrived today and have taken a cottage for a month.

James A. Keeney and family have been spending the week at Hotel Metropole.

President A. J. Eddy of Pasadena, and Director Thomas McD. Potter of Los Angeles, of the Light Tackle Club, made for the first boat after reading that the tuna were biting, but neither of them have been able to lure one into taking their bait, although they are out after them early and late.

There was a good game of baseball this afternoon at the Pebbly Beach grounds between the Avalons and the Parafine Paint Company of Los Angeles. The visitors won by a score of 8 to 7.

Coronado Agent at 334 S. Spring St.

To Residents of San Francisco: The San Francisco Call, now the best San Francisco newspaper, has opened a branch office at No. 425 South Spring street, where advertisements and subscriptions will be received. Send in your subscription, and the Call will be delivered you daily, by carrier. William Wingate, Agent. Telephone Main 2791, Home F1951.

See Yosemite! California's Wonderland. The new Yosemite Valley Railroad now open. Write O. W. Lehmer, traf. mgr., Merced, Cal.

Don't Shop Saturday Nights. Help the clerks, the clerks help the merchants.

Don't Shop Saturday Nights. Shop any other time—clerks appeal to you.

Don't Shop Saturday Nights. Do your trading during the day.

Don't Shop Saturday Nights. Stay home and the stores will remain closed.

ESPEE RUSHING WORK.

Manager Krutschnitt Inspects Improvements in San Pedro Harbor. Eagles' Big Feed.

SAN PEDRO, June 30.—Julius Krutschnitt, third vice-president and traffic manager of the Southern Pacific with headquarters in Chicago, visited San Pedro yesterday afternoon, in company with Messrs. Wallace, Piat, Ingram and other local officials of the company.

A thorough inspection of the improvements now under way was made, including the big ship slips at Timmus' Point, which are being dredged. Mr. Krutschnitt stated that his company would go ahead rapidly with the improvements now under way and had even larger developments in view in and around San Pedro.

The fraternal order of Eagles owned San Pedro today. Several thousand visitors from neighboring towns and cities were guests of San Pedro Aerie No. 312 at a big barbecue and picnic at Point Fermin. At noon a big feed was served on the bluff overlooking the ocean. The multitude consumed 2000 pounds of beef and mutton, 1500 pounds of fish, 300 pounds of frijoles and 4500 loaves of bread. The afternoon was spent in athletic contests and dancing in the large pavilion.

The big barkentine John Palmer, Capt. Simonsen, which arrived here this afternoon, made a remarkably quick passage and broke all previous records for fast sailing on the Pacific Coast. The big windjammer made the long voyage from Astoria to San Pedro in a little less than six days.

July 4th. Celebration at Coronado.

WHITTIER.

WHITTIER, June 30.—The old, and for some time unused school building, known as the Evergreen schoolhouse, was sold this week to the trustees of the Lowell school district, who will move the structure to a centrally-located site in that district, and remodel it.

The public library was formally opened to the public last evening. It is a handsome, cement building admirably planned, and reflects great credit upon the board of trustees. The basement is a pretty little auditorium. The building was made possible through the generosity of Andrew Carnegie.

Beginning Tuesday evening, a six-days' session of "Temperance Chautauqua" will be held in this city. The programme is interesting.

Mr. and Mrs. Dana Thomas, missionaries from Alaska, spoke of their work in the far north to a large audience at the Friends' Church this evening.

Choice music at "Hotel del Coronado." Vacation bungalows at Venice.

SANTA MONICA.

SANTA MONICA, June 30.—The committees of the Women's Club and citizens have been working industriously for several days in preparation for the reception and entertainment of the delegates to the Woman's Parliament of Southern California, which is to be in session here Tuesday and Wednesday. The reception of the visitors is to be held tomorrow evening at the Odd Fellows' building, and on this occasion the members of the local woman's club will act as a reception committee. There will be a programme of music, and an address of welcome by S. W. Odell, who will be followed by Rev. Frank Stevens, of the Methodist Church. The response is to be made by Mrs. O. S. Barnum of Los Angeles.

Mrs. J. B. Proctor will arrive soon at her beach home, after a winter in England.

A. Moosed has gone to Johnny, Nev., on a business trip.

Mrs. H. L. Coffman and sons, Earl and George, are to leave tomorrow for the northern part of the State.

Mrs. Owen Triganza of Salt Lake City has been visiting Mrs. J. H. Crawford.

F. M. Doyle of Needles has joined his family and will pass a part of the summer here.

Miss Alice Spies is spending a few days with friends in San Diego.

Ask for "Coronado" tickets.

SERIOUS BRUSH FIRE.

One Hundred Men Fight Flames to Save Buildings in San Dimas Wash—Soil Cleared.

SAN DIMAS, June 30.—A serious brush fire occurred here yesterday afternoon and several pumping plants were saved from destruction only by the heroic work done by Forest Rangers S. B. Clifton and T. Sloan and a large force of men.

The fire started near the pumping plant of the Columbia Land and Water Company in the San Dimas Wash. Fanned by a high wind the flames, forty feet high, swept towards San Dimas Cañon. Nearly 100 men fought to protect the pumping plants, which are located in this wash, the dry grass, a foot high, extending right up to the engine houses, in some cases where gasoline is stored.

By night the fire was under control and the San Dimas Cañon was saved. The only damage done by the fire was the burning down of the poles and wires of the Sierra Power Company, which wires carry 30,000 voltage from San Antonio Cañon to Los Angeles. Guards were placed at these wires until the arrival of the repairing crew, which arrived from Azusa. In an hour and before midnight new poles and wires were erected.

Apart from the damage to the Sierra Power Company, the fire has been a blessing. It has revealed the fact that the San Dimas Wash, which heretofore has been covered with sage brush and cacti, is rich soil well adapted for the culture of orange and lemon groves, there being abundance of water available.

Venice villas at reasonable rates. Coronado and back only $4.00.

FOR SCHOOL BONDS.

COVINA, June 30.—Tomorrow Covina will vote upon a bond issue of $60,000 for a new High School building. The school trustees announce that if the bonds carry, they will be governed in the selection of a site for the building by the wishes of a majority of the voters in the district.

Best Music at Coronado. Vacation bungalows at Venice.

Natural Flavors

Dr. Price's Delicious Flavoring Extracts Vanilla Lemon Orange Rose, etc

are natural flavors, obtained by a new process, which gives the most delicate and grateful taste. Dr. Price's Favorings can be conscientiously commended as being just as represented, perfection in every possible respect. One trial proves their excellence.

Special Tract Directory.

Free Tickets at 207 S. Broadway, room 312. Ask Conductor to Stop at Hidalgo Avenue, Alhambra.

Free Ride—Everybody Goes to Hidalgo Avenue ALHAMBRA

Highly improved. All improvements are now completed. Lots 50x150, $550 up, $50 cash, $10 monthly.

These lots are choice, and will double in value.

T. WIESENDANGER, 207 So. BROADWAY

VERMONT AVE. SQUARE

The southwest corner Vermont and Vernon avenues. The largest and choicest subdivision in the southwest.

LARGE LOTS $625 AND UP.

S. J. White & Co., 416-417 Huntington Bldg. Leo J. Maguire & Co., 205-6 F. P. Fay Bldg. Wright & Callender Co., 319-323 S. Hill st. Joseph R. Loftus, 528-29 Citizens' Bank Bldg.

Wilmar! Wilmar!

New industrial city, where all make money. Get in now. Free tickets.

WILMAR TOWNSITE COMPANY 705-706 Fay Bldg., Third and Hill.

Take West Sixth Street Car to WILSHIRE HARVARD HEIGHTS

Lots $1100 and up—Terms

E. A. FORRESTER & SONS, Incorporated 342-43-44 Douglas Building

Short Line Villa Tract and Valley View Heights

Lots $400 and Up

Paul H. Blades, 115 Henne Bldg. 122 W. 3d St.

Port Orange

M. L. Germain & Co., Sole Agents

200 Germain Bldg. Home Ex. 900 Main 900

Get That Happy Look BURLEIGH

The Los Angeles Company Phones, Ex. 456 Broadway 1654

202-206 Pacific Electric Building.

MONETA AVENUE SQUARE

Lots $525 and Up. Easy Terms.

GEO. C. PECKHAM & CO.

203-04-05 Union Trust Building Main 3221. Home F 5392

NAPLES

A. M. & A. C. PARSONS, Sole Agents.

Pacific Electric Bldg. Ground Floor. Main 1858. Home Ex. 962

BEVERLY HILLS

Millions Behind It Millions Before It

PERCY H. CLARK COMPANY Managers

311-312 H. W. Hellman Bldg.

The McCarthy Co. OWNER

FLORENCE HEIGHTS $575

$20 Down $10 a Month Please call at our Main Office, our building, 208 N. Broadway. Phone 5237.

ELDER PLACE, No. 2

64 new, modern 5, 6, 7-room houses. SMALL PAYMENT, BALANCE MONTHLY, INCLUDING INTEREST.

Los Angeles Investment Co. 327 South Hill Street

Main 2268 A-3138

Largest Co-operative Building Company in America

For a Home, For Mining Camps, For Summer Resorts For Health

This is the ideal cottage. Must be seen to be appreciated. Cool in summer. Warm in winter. Made in ten sizes. See it today.

WALKER PORTABLE COTTAGE 426 W. 6th. Opposite Park.

OUR RENTAL DEPARTMENT for business locations has on its list the place you want.

ROBT. MARSH & CO. Main Corridor—Ground Floor H. W. Hellman Building Both Phones, Ex. 175.

Baldwin Park ORANGE GROVES $600

C. B. Guthrie & Co. Room 612-3. 430 So. Broadway

Only $90 and up Lots at Watts

$1 Down, $1 a Week. No Interest, no Taxes. Free Tickets at Our Office.

S. B. HILL, Selling Agent, 122 West Sixth Street.

Increase Your Income

By placing the management of your rental property with

Wright & Callender Co. 323 South Hill Street

FOR SALE

$16,500, WORTH $20,000 50x110 Feet near Fourth and San Pedro. Income $70.00. Easy Terms.

ROBERT MITCHELL CO. 313 W. THIRD ST.

Brentwood Terrace

SWEPT BY OCEAN BREEZES.

Lots $25 cash, $10 and up per month.

Jas. R. H. Wagner, 221-222 H. W. Hellman Bldg.

Cottage Terrace Lots $600 Terms Easy.

Near Huntington Car Barns, on San Fernando Road. See E. T. BARBER, JR., with STRONG & DICKINSON, N. W. Cor. Second and Broadway.

Miramonte Park

An extension of the widely-known and universally popular MIRAMONTE TRACT.

Same Advantages—Same Improvements. RUFUS P. SPALDING, owner, 215 H. W. Hellman Building. Phones Home 5481; Sunset Main 3004.

$600 TO $1500 FOR LOTS IN HOLLYWOOD PARK PLACE

"In the Heart of Hollywood."

FREE EXCURSIONS EVERY HOUR. GET TICKETS AT OUR OFFICES.

OTTO WEID & CO., 614 O. T. Johnson Bldg.

W. A. ROBERTS REALTY CO., 614 O. T. Johnson Building.

Buy Glendale Lots —IN— HOUSTON WEST GLENDALE TRACT.

Do It Now. Don't Wait. Call at office for free tickets.

C. W. Houston & Co. 715 UNION TRUST BLDG. Phone Main 1913; Home F630.

Eagle Rock.

Rails are now being laid on extension of University-Garvanza line to the eastern part of Eagle Rock, via Garvanza and Annandale. Lots now $175 to $300. One-tenth down and $5 per month.

CRITES, MYERS & KULLI, 107 South Avenue 64, Garvanza P. O. 2824.

J. Frank Bowen Subdivider of the fifteen big tracts.

LOTS $450 UP 439-40-41 Douglas Building. Both phones 2472.

HAVE YOU SEEN Long Beach

If not go down. There are 100 automobiles waiting to show you what has been done and what is being done in the way of building a city. See any responsible real estate agent.

CORINTH HEIGHTS

Quarter-Acre Lots $300 and up $10 Cash—$10 Monthly

WINTON & McLEOD CO. 330 SOUTH HILL ST.

RAMONA ACRES

Acre home-sites $300 up. Twenty minutes from business center. "New Tract," every lot a corner lot; cement sidewalks, curbs, oiled streets, telephones, gas and electricity soon available. THE EMERSON REALTY CO., 301-302 Delta Building.

We Will Build a Home For You and you can pay us in very easy payments. See us about it. Janss Inv. Co. 320 Pacific Electric Bldg.

BRENTWOOD PARK

The only reproduction of Golden Gate Park in the world. Ideal villa sites.

WESTERN PACIFIC DEVELOPMENT COMPANY, 204 Germain Bldg., Opposite Orpheum Theater.

$20 SECURES AN ACRE

Easy installments pay for it. Rich loam soil, free water piped, two fast car lines. 30 minutes out.

EMIL FIRTH, 223 W. 6th st. Home A-3705. Main 240

BURKE BROS.

Moneta Avenue Heights Tract

Four-track car line direct to ocean through this tract—one mile frontage on car line. Lots $300 and up. BURKE BROS., Owners, 423 South Spring Street.

"South of the

NEWS REPORTS FROM CORRE

HUNTS WIFE TO SAVE HIS EARS.

FACTIONS CREATED BY QUEER JAPANESE ROMANCE.

Fugimoto's Guest at San Bernardino Storms Heart of Host's Better Half and Elopement Follows. Women Secure Licenses to Hunt Deer—Santa Fe's New System.

SAN BERNARDINO, June 30.—Because he wants to save his ears, S. Fugimoto has sworn to a complaint against K. Komatsu, charging him with burglary. This is the third chapter in a romantic Japanese elopement. The complainant is a prosperous business man of this city. He invited Komatsu to his home, and the guest at once stormed the heart of the pretty little wife of his host. They eloped, and no one seems to know where they have gone.

The distracted husband first brought an attachment suit to recover the wife, alleging that Komatsu now claimed her, and would have to pay $300 or lose her. The lover's friends paid the amount asked. As the husband claimed that Komatsu had taken the money originally from his (Fugimoto's) trunk, the husband was allowed to charge the lover with burglary.

"I promised my wife's people, when I married her and brought her to this country, that I would return her safely to them, or lose my ears," said the distracted husband to the officers. He trembled lest he be called upon to fulfill his pledge. He is determined that the wife shall be found, and that her lover shall go to prison.

The elopement has divided the Japanese population of this valley and Riverside into two factions. The faction siding with the lovers is quite determined that their little romance shall not be interfered with, even if the husband does have to lose his ears, and they are prepared to frustrate his efforts to have Komatsu arrested.

WOMEN GET LICENSES.

Miss Effie Stiver and Miss Anna Wharton of Los Angeles have taken out hunters' licenses. They are the first women to do so in this county. They came from Los Angeles yesterday in company with Gus Knight, a celebrated shot, and will go with him to Bear Valley to hunt deer. The County Clerk has only been able to grant licenses during the past two days, but in that time 100 of them have been issued. Senator H. M. Willis, the author of the license bill, was the first to apply, and his license was the first one issued in this county.

SANTA FE'S INNOVATION.

Tomorrow throughout the Santa Fe system the new accounting system, recommended by the Interstate Commerce Commission, will be put in effect. The innovation requires additional clerical help. The system will be uniform with that used on all interstate railroads. The announcement is made of the appointment of Robert W. Brazelton, as division accountant. Isaac C. Walker, chief clerk in the bridge and building department, fills the vacancy made by Brazleton's promotion, and Fred Feldham takes Walker's position.

NORTHWEST SECTION ANNOYED.

The Northwest Improvement Society, composed of all the residents and property holders in the northwest section of town, is greatly agitated over the long delay in getting electric car service in that section. A movement is on foot to organize a stock company and build an independent line, and to purchase land for a park. Petitions to attain these ends will soon be in circulation, and mass meetings will be called to help the projects along.

THEIR LIVES IN PERIL.

The Santa Fé fire department was called out, last night, to fight a dangerous fire, which mysteriously broke out in a rubbish heap. When discovered, the flames were leaping high in the air, and rapidly advancing toward a large tank of gasoline. Though their lives were momentarily in peril, the firemen fought heroically and finally prevented the flames from reaching the tank.

NEWS NOTES.

Mrs. Fannie Hatcher died, last night, at the family home, No. 849 Sixth street. She leaves a widower and several children. Funeral services will be held Monday afternoon at St. John's Episcopal Church, Rev. Robert Rennison officiating.

W. P. Burt and J. H. Flint have closed a deal for the sale to Simon Anderson of the Snowball, Goldie and Cassie group of mining claims in the Bullville mining district, on the desert, for $7000.

Fine Café at Coronado Tent City. Vacation bungalows at Venice.

SHIPMENTS ARE LARGE.

Redlands Orange Crop Shows Marked Gain Over Last Year and Growers Are Rejoicing.

REDLANDS, June 30.—The Orange season of 1906-7 is near its close, although some fruit will be going forward from Redlands for a month yet.

The Tim SCHOLARSHIP CONT

DAILY COUPON.

Score One Point for Contestant

Name .....

Address .....

DIRECTIONS—Write name of pupil above dotted line and forward coupon to Scholarship Los Angeles, Cal.

USE THIS BLANK IN REMITTING FOR

Times-Mirror Co.

I desire to aid .....

to win a Scholarship by subscribing for the ....

Indicate here whether NEW or OLD subscription

No. of points due

period of.....months be

Please credit $..... to

paper to the following add

.....

(Signed).....

DIRECTIONS—Points not credited to student the order. To make sure students get proper direct to The Times or give the money to the stud

ectory.

For a Home,
For Mining Camps,
For Summer Resorts
For Health

cottage. Must be seen
ed. Cool in summer.
Made in ten mins. See

RTABLE COTTAGE
Opposite Park.

AL DEPARTMENT
cations has on its list
ce you want.
MARSH & CO.
or—Ground Floor
ellman Building
odes, Ex. 175.

win Park
E GROVES
600
thrie & Co.
430 So. Broadway

0 and up
at Watts
ook. No Interest, no
kets at Our Office.
Selling Agent,
Sixth Street.

Your Income
he management
l property with
allender Co.
Hill Street

SALE
RTH $20,000
s near Fourth
dro. Income
y Terms.
313 W. THIRD ST.

d Terrace
EAN BREEZES.
and up per month.
Wagner,
Heilman Bldg.

RACE Lots $600
Terms Easy.
on Car Barns,
do Road.
ER, JR., with
DICKINSON,
and Broadway.

nte Park
daily-known and unt-
TRACT.
Improvements, RE-
ner, 215 H. W. Hell-
Home 6461; Sunset

OR LOTS IN
PARK PLACE
Hollywood."
ERY HOUR OUT
R OFFICES.
O. T. Johnson Bldg.
REALTY CO.,
Building.

ale Lots
NDALE TRACT,
't Wait.
free tickets.
on & Co.
ST BLDG.
Home P68.

Rock.
ed on extension of
to the eastern part
ena and Annandale.
ne-tenth down and
& KULLS,
ena P. O. Bldg.

Bowen
big tracts.
50 UP
Building.
72.

EEN
each
ble automobiles
has been done and
ear of building a
eal estate agent.

EIGHTS
and up
thly
OD CO.
ST.

CRES
unty," modern
tract," every lot
e, curbs, oiled
electricity soon
REALTY CO.,

For You
very easy
ous it.
Electric Bldg.

ARK
Golden Gate
villa sites.
ELOPMENT

e Orpheum

N ACRE
ich, joins Ball,
per lines. 20
th st.
Main 2849

ts Tract
een through
car line.
2., Owners.

"South of the Tehachepi."

NEWS REPORTS FROM CORRESPONDENTS OF THE TIMES.

HUNTS WIFE TO SAVE HIS EARS.

FACTIONS CREATED BY QUEER JAPANESE ROMANCE.

Fugimoto's Guest at San Bernardino Storms Heart of Host's Better Half and Elopement Follows. Women Secure Licenses to Hunt Deer—Santa Fe's New System.

SAN BERNARDINO, June 30.—Because he wants to save his ears, B. Fugimoto has sworn to a complaint against K. Komatsu, charging him with burglary. This is the third chapter in a romantic Japanese elopement. The complainant is a prosperous business man of this city. He invited Komatsu to his home, and the guest at once stormed the heart of the pretty Rife wife of his host. They eloped, and no one seems to know where they have gone.

The distracted husband first brought an attachment suit to recover the wife, alleging that Komatsu now claimed her, and would have to pay $300 or lose her. The lover's friends paid the amount asked. As the husband claimed that Komatsu had taken the money originally from his (Fugimoto's) trunk, the husband was allowed to charge the lover with burglary.

"I promised my wife's people, when I married her and brought her to this country, that I would return her safely to them, or lose my ears," said the distracted husband to the officers. He trembled lest he be called upon to fulfill his pledge. He is determined that the wife shall be found, and that her lover shall go to prison.

The elopement has divided the Japanese population of this valley and Riverside into two factions. The factions siding with the lovers is quite determined that their little romance shall not be interfered with, even if the husband does have to lose his ears, and they are prepared to frustrate his efforts to have Komatsu arrested.

WOMEN GET LICENSES.

Miss Effie Silver and Miss Anna Wharton of Los Angeles have taken out hunters' licenses. They are the first women to do so in this county. They came from Los Angeles yesterday in company with Gus Knight, a celebrated shot, and will go with him to Bear Valley to hunt deer. The County Clerk has only been able to grant licenses during the past two days, but in that time 100 of them have been issued. Senator H. M. Willis, the author of the license bill, was the first to apply, and his license was the first one issued in this county.

SANTA FE'S INNOVATION.

Tomorrow throughout the Santa Fé system the new accounting system, recommended by the Interstate Commerce Commission, will be put in effect. The innovation requires additional clerical help. The system will be uniform with that used on all interstate railroads. The announcement is made of the appointment of Robert W. Brazelton, as division accountant. Isaac C. Walker, chief clerk in the bridge and building department, fills the vacancy made by Brazleton's promotion, and Fred Yeldham takes Walker's position.

NORTHWEST SECTION ANNOYED.

The Northwest Improvement Society, composed of all the residents and property holders in the northwest section of town, is greatly agitated over the long delay in getting electric car service in that section. A movement is on foot to organize a stock company and build an independent line, and to purchase land for a park. Petitions to attain these ends will soon be in circulation, and mass meetings will be called to help the projects along.

THEIR LIVES IN PERIL.

The Santa Fé fire department was called out, last night, to fight a dangerous fire, which mysteriously broke out in a rubbish heap. When discovered, the flames were leaping high in the air, and rapidly advancing toward a large tank of gasoline. Though their lives were momentarily in peril, the firemen fought heroically and finally prevented the flames from reaching the tank.

NEWS NOTES.

Mrs. Fannie Hatcher died, last night, at the family home, No. 840 Sixth street. She leaves a widower and several children. Funeral services will be held Monday afternoon at St. John's Episcopal Church, Rev. Robert Rennie officiating.

W. P. Burt and J. H. Flint have closed a deal for the sale to Simon Anderson of the Snowball, Goldie and Cassie group of mining claims in the Belleville mining district, on the desert, for $7000.

Fine Café at Coronado Tent City. Vacation bungalows at Venice.

SHIPMENTS ARE LARGE.

Redlands Orange Crop Shows Marked Gain Over Last Year and Growers Are Rejoicing.

REDLANDS, June 30.—The Orange season of 1906-7 is near its close, although some fruit will be going forward from Redlands for a month yet. The shipments are now pretty well cleaned up, there remaining not more than fifty or sixty cars yet to be shipped. These are, of course, all the late Valencias. These will not be shipped in a bunch, but only on order and for high prices, the demand being sufficient to warrant such methods. The fruit is in good condition, the precooling plant now operated by the Santa Fé being a great advantage to late shipments.

Grape fruit is being shipped more freely than formerly, and is getting ripe very fast, on account of the present hot wave. It is now juicy and sweet, and is commanding high prices. Lemons are now practically all marketed.

Next year's orange crop is now receiving considerable attention in the way of irrigation. The trees blossomed well and the fruit is now nicely set. The outlook gives promise of a big crop.

The total orange shipments for the present season exceed those of last season by more than 200 cars. If the present prediction of from fifty to sixty cars remaining proves correct the total crop from Redlands will exceed that of last year by 250 cars, instead of being less than last season, as was predicted. Had the fruit been no larger than that of last year there would have been fewer cars. Up to this time 2226 cars have gone forward.

Boat races at Coronado July 4th. Vacation bungalows at Venice.

HEAT KILLS IN DESERT.

Los Angeles Bricklayer Dies of Thirst—Other Victims Reported.

RIVERSIDE, June 30.—The hot wave sweeping over the desert caused the death of Samuel Anderson of Los Angeles, whose body was brought to Riverside yesterday. The terrific heat and lack of water together are responsible for the tragedy.

Anderson and a companion started to walk from Palm Springs to Indio, twenty-three miles, without carrying sufficient water. When they had proceeded but a few miles Anderson was unable to proceed and begged to be allowed to rest while his companion went back to Palm Springs for help.

On his way back the friend met a gang of section men to whom he explained Anderson's predicament. They neglected to go to his assistance and a few hours later the crew of a westbound Southern Pacific freight train discovered the dead body of the unfortunate man, lying by the side of the track.

Anderson was identified by a card bearing his name and the address, No. 217 Main street, Los Angeles. Another card was found, showing that he was a member of the Bricklayers' Association No. 2 of Los Angeles. Coroner Dickson pronounced death due to heat and lack of water.

It is reported that three men were yesterday brought by train crews to Imperial overcome by heat and thirst, where they died from their sufferings. The mercury on the desert is said to have reached 126 deg. in the shade.

OCEANSIDE.

OCEANSIDE, June 29.—The new part to the city pumping engine is completed and put in place, and the plant is now in running order supplying the city with the required amount of water.

A moonlight hayride to San Luis Rey Valley was enjoyed Thursday evening by the following Oceanside people: Mr. and Mrs. H. W. Spencer, Mr. and Mrs. H. E. Harrington, Mr. and Mrs. G. M. Patterson, Mrs. W. S. Spencer, Misses Harriet Wolf, Ethel Holaday, Sibyl Spencer, May Nugent, Effie Nugent, Sue Sharp, and Messrs. A. H. Belt and Joe Nugent.

Miss Alice Wallace, who has been attending the Normal School at San Diego, came home this week.

Dancing at Coronado Tent City.

Jamestown Exposition Tickets.

Variable routes on low-fare tickets over Pennsylvania Short Lines via Chicago or via St. Louis. Stop-overs. Call on or write Van Horn, 604 S. Main st., Los Angeles.

The Times SCHOLARSHIP CONTEST 1907.

DAILY COUPON.

Score One Point for Contestant Named Below.

Name .....

Address .....

DIRECTIONS—Write name of pupil favored for a scholarship on dotted line and forward coupon to Scholarship Manager, Times Office, Los Angeles, Cal.

USE THIS BLANK IN REMITTING FOR SUBSCRIPTION.

Times-Mirror Co.

I desire to aid .....

to win a Scholarship by subscribing for the .....TIMES for the period of .....months beginning....., 1907.

Indicate here whether NEW or OLD subscription

No. of points due

Please credit $..... to my account and deliver the paper to the following address:

.....

.....

(Signed) .....

DIRECTIONS—Points not credited to student unless CASH accompanies the order. To make sure students get proper credit for the points, remit direct to The Times or give the money to the student you wish to favor.

A Confection That is Perfection

Bishop's Rubidoux Chocolates

BISHOP & COMPANY

CITY IN PERIL FROM FLOODS.

SANTA CLARA RIVER CHANNEL THREATENS OXNARD.

Ventura County Supervisors Take Action to Have Stream Turned Before Danger Comes from Winter Storms—Woman's Charge of Burglary Falls Flat—Lack of Oil Cars.

OXNARD, June 30.—Railroad engineers who have been running a series of levels for the Southern Pacific along the right of way of that road have developed the startling fact that the town of Oxnard is less than five feet above the bank of the Santa Clara River, which created great havoc last winter by breaking over its banks and destroying many acres of good farming land. These engineers claim that it was only a subsidence of the storm that saved many miles of country from inundation.

The county Supervisors have had surveys made in conjunction with the railroad people to have the strength of the stream turned so that when it becomes swollen with the rains next winter it will not take the new course washed for it by the torrent of last year, a course that nothing but the softest of sandy soil intervenes to keep from spreading out over the valley and spoiling thousands of acres of crops.

The railroad engineers have discovered that the river at one time ran through what is now the city of Oxnard. Its present channel is comparatively new and although almost one mile wide has become filled with sediment to such an extent that it is but a little lower than the surrounding country. In fact at a distance of 8000 yards from the big Southern Pacific steel railroad bridge, which cost in the neighborhood of $500,000, there are broad fertile farms and orchards only five feet higher than the bank where the bridge is now built. The company's engineers fear that with another such winter as the one just past the cost of structure is liable to be left high and dry with the uncontrollable current of this treacherous stream cutting a channel through the city of Oxnard.

WOMAN'S PLOT FAILS.

Frank Thorpe, who was arrested early last week on a burglary charge preferred by Mrs. I. F. Edgell, has been released from custody. His charge that the jewelry, which was supposed to have been stolen, had been given him by Mrs. Edgell, has been substantiated by witnesses, and it is now stated that he had made arrangements to elope with Mrs. Edgell and that the gift of the jewelry to him had been but one link in the chain of circumstances that proved his story to be true.

The woman was compelled to make some sort of charge against Thorpe when it developed that her husband also missed the jewels. The charges against Thorpe were disproved by Dist.-Atty. Bowker yesterday and the prisoner was released from the Sheriff's care.

LACK OF CARS.

Owing to the lack of oil cars Supervisor Gabbert of the Fifth Supervisorial District, Ventura county, is having a bad time with his roads. A short time ago he prepared several miles of important road for oil. After receiving a car or two of oil, however, no more has appeared on account of the shortage of cars. As a result several miles of very bad roads are causing no little inconvenience to the public and worry to the Supervisor. The roads affected are on the main automobile run between Los Angeles and northern towns.

Vacation bungalows at Venice.

WEDDED BLISS SOON ENDS.

RIVERSIDE, June 30.—Mrs. Minnie P. Bradford of Arlington, a bride of less than six months, was granted an interlocutory decree of divorce from William J. Bradford yesterday in the Superior Court.

Fire Works at Coronado July 4th. Vacation bungalows at Venice.

FUNERAL OF PIONEER.

Services Over Body of William Buffum Conducted at Masonic Temple and Interment at Rosedale.

The funeral of Hon. William M. Buffum took place yesterday afternoon at the Masonic Temple on South Hill street. The services were under the auspices of the Masons and the Los Angeles County Pioneer Society attended in a body. The regular church service was conducted by Dr. J. J. Wilkins, dean of St. Paul's Pro-Cathedral, and the ceremonies at the cemetery were conducted by the Masons.

Mr. Buffum died last Wednesday at the family residence, No. 144 West Twelfth street. He was a California pioneer. He was born in 1832 at Salem, Mass., and came to California in 1850. Here he won a fortune, but later lost it, and for many years past had been employed in the offices of the Los Angeles Pacific Railway.

From 1872 to 1885 Mr. Buffum was engaged in the mercantile business in Prescott, Ariz., and while residing there was sent from Prescott to the Territorial Legislature.

He was a member of the Royal Arch Masons and of the Pioneer Society. The widow survives him. His only child, a son, was shot while hunting a year ago, and since that time the father's health had constantly failed.

BRINGS SPECIE TO NEW YORK.

NEW YORK, June 30.—The steamer La Touraine, which arrived today from Havre, brought $764,000 in specie.

CASTORIA
For Infants and Children.
The Kind You Have Always Bought
Bears the Signature of Chas. H. Fletcher

The Man With Disease

DR. TAYLOR, The Leading Specialist

Should learn—and the sooner the better—that what may seem a trivial disease very often has most serious and far-reaching effects. The man who tries to be his own doctor is always the patient that later comes to the specialist with the chronic, stubborn, deep-seated case, which is the hardest kind to cure. I cannot hope that all men will accept my statement that the quickest, the safest and cheapest cure is had by consulting an expert specialist in Men's Diseases at once, but the intelligent man will readily be convinced of the value of this advice upon investigation.

I Cure Disease

Especially CONTRACTED DISORDERS, CHRONIC DISCHARGES, CONTAGIOUS BLOOD POISON, PAINFUL SWELLINGS and affections of the BLADDER and PROSTATE. I have my office fitted with all the necessary equipment and appliances of the most modern design. Acute cases cured in a few days. I recognize all complications immediately, and my patients are cured absolutely and to stay cured.

I ALSO CURE VARICOCELE, HYDROCELE, WEAKNESS, STRICTURE and REFLEX DISORDERS. To prove my confidence in my ability, I made this fair proposition:

Pay When You Are Cured

CONSULTATION FREE—MY HONEST AND CANDID ADVICE COSTS YOU NOTHING. I cheerfully give you the very best opinion, guided by years of successful practice. Men out of town, in trouble, write if you cannot call, as many cases yield readily to proper home treatment and cure.

My offices are open all day from 9 a. m. to 9 p. m. and Sundays from 10 to 1.

Dr. Taylor & Co. 305½ S. Spring St., Cor. Third Los Angeles, Cal.

ANY COMPLAINING MAN CAN CONSULT ME FREE

It costs you nothing to talk over your case with me. If you are suffering from any complaint peculiar to men, come in and tell me all about it.

Whatever the cause, over-indulgence, indiscretion, dissipation or accident, if you give me your case I'll get right down to the cause at once; begin to build you up on real rational lines.

I'll soon have you a normal, healthy man, doen have you strong and vigorous as Nature intended you should be.

It is hardly possible for your case to be worse than thousands I have cured—soundly—completely.

Consult me without charge and I'll outline a course of treatment that I am sure will cure you and tell you the cost. No matter how small my fee, it includes all medicines free.

I have cured diseases and complaints of men—am an expert in those diseases.

You can safely trust me with your case for a speedy, certain cure.

Dr. Morton 316 South Broadway

Hours 9-4. Evenings 7-8. Sundays 9-12.

Every Promise Fulfilled. No False Hopes Held Out.

Sick Men Weak Men

Healed, Restored, Rejuvenated

CURED TO STAY CURED

Contracted Ailments

Peculiar to men, whether new, acute or neglected, cured by methods which speedily check inflammation and clear the system of poison. DON'T NEGLECT THE FIRST SYMPTOMS—Itching, burning, frequency of urinating, pain, inflammation, discharges. The sooner we begin to treat you the quicker we can effect a cure. Don't expect the trouble to wear away. THIS INFECTION WILL NOT CURE ITSELF. It is a specific poison which must be neutralized, and it is a serious matter—serious enough to call for the advice of a specialist. Do not take any formula or injection which may be recommended to you. Drastic medicines are often worse than the disease.

Be careful that this trouble does not get fixed on you, but if you have tried other doctors who have not cured you, come to us. OUR METHODS AVAIL WHERE OTHERS FAIL. If you are so situated that you cannot call, write, describing your case fully.

ALL MEN'S DISEASES A SPECIALTY.

We cure Nerve-Sexual Debility, Blood Poison, Contracted Ailments, Varicocele, Genito-Urinary Disorders, Private Diseases, Chronic Ailments, Inflammatory Cases, Prostatitis, Urethritis, Neurasthenia, Stricture, Etc.

Dr. Gordon's Medical Offices

452½ South Broadway

Modern Curative Methods

Established 25 Years on the Coast.

Consultation Free Pay Us For Cures

We cure Blood poison, Skin Diseases, Sores, Ulcers, Stricture, Varicocele, Hydrocele, Nervous Decline, Weakness, Piles or Chronic Diseases of the Kidneys and Prostate.

Special Diseases—Newly contracted and chronic cases cured in five days.

Dr. Greene & Co.

254 SOUTH BROADWAY, ROOMS 12-18
WRITE IF YOU CANNOT CALL

IVERS & POND PIANOS SOLE AGENTS

J. B. BROWN MUSIC CO., 648 South Broadway.

CASH OR CREDIT
Our Prices are the Same

Eastern Outfitting Co.
980-986 South Main St.

CREAM PUFF
SELF-RAISING BISCUIT FLOUR

McBurney's Kidney, Bladder and Rheumatism Cure
One Bottle Cures
Prepaid $1.50 All Druggists
Send 25c in 2c stamps to W. F. McBURNEY 2007 Vermont Ave. for a sample bottle

DOCTORS
Shores & Shores
448½ S. SPRING ST.
SPECIALISTS
In Catarrh and all chronic Nervous and Private diseases.
Los Angeles, Cal.

Schools and Colleges

INFORMATION BUREAU, 4TH FLOOR TIMES BUILDING.

Full particulars, together with catalogues, circulars, etc., of Universities, Colleges and Private Schools advertised in these columns may be had free of charge by calling or writing The TIMES FREE INFORMATION BUREAU.

Marlborough School For Girls

685 WEST 23RD STREET.

19th year opens October 1st.

Outdoor study, gymnasium, tennis, basket-ball. Pupils under 14 not admitted. References from school last attended absolutely necessary if pupil is unknown to the principal.

Mrs. Caswell will be at home after Sept. 15th, daily from 2 to 4.

Certificate admits to college.

MRS. GEORGE A. CASWELL, Principal.
MISS GRACE WILTSHIRE, Vice-Principal.

MARLBOROUGH PREPARATORY SCHOOL
636 WEST ADAMS STREET.

Summer school with chaperonage for young ladies and girls. Music, drawing, sewing. Instruction given in all English branches. French, German, Spanish, Latin. Large, secluded grounds, tennis, basket-ball.

MISS IDA B. LINDLEY, Principal.

CALIFORNIA SCHOOL BOARDING and DAY
SUMMER SESSION
for boys under fourteen years. July and August. Girls admitted as day pupils to summer school. 1948 Lovelace avenue. N. William Brick, A. B., Pris. Phone Home 20071.

California Teachers' Agency.

Has located over 2000 teachers in this State under present managers. We are thoroughly acquainted with schools, school laws and conditions. Teachers in constant demand for positions in schools and families. Write, phone, or call for information when wanting position or teacher. BOYNTON NORMAL has prepared over 1000 teachers for certification. Better now for June examination. BOYNTON & ESTERLY, 525 Stimson Block.

Girls' Collegiate School
(Casa de Rosas)
ADAMS AND HOOVER STS.

Fall term opens Sept. 26th. Resident and day pupils. Certificate admits to college. Twelve years graded courses. Music, Art, Gymnasium, Tennis, Basket ball courts. Alice E. Parsons, Jeanne W. Dumas, Principals.

The Brownsberger Shorthand Schools
332-3-7 West Seventh Street.
The Largest Business College in Los Angeles. Beautiful new situation. Perfect light and air. Investigate.

18th YEAR
Girls' English Classical School
Reopens Sept. 26th. Send for illustrated catalogue. ANNA R. ORTON, Prin. 130-154 S. Euclid Ave., Pasadena, Cal. Home 696.

Cumnock School of Expression
Summer Session
Six weeks, opening July 15. Course—Reading Aloud, Shakespeare, Tennyson and Browning Interpretation, Dramatic Art, Voice Training, Physical Culture. Prospectus mailed on request. 1300 S. FIGUEROA ST.

California Military Academy
SANTA MONICA, CAL.
Major R. H. Baker, Superintendent; Bartlett R. Bishop, A. B., Principal. College preparatory and academic. Boys taken for the summer. Swimming, fishing and other seasonable sports. Tutoring if desired. For catalogue address the Academy.

MISS de LAGUNA and MISS VANCE'S
SCHOOL FOR GIRLS
THE WESTLAKE SCHOOL
Accredited to leading colleges. 612 South Alvarado street. Main 4887; Home 20268.

YALE SCHOOL
T. G. ADAMS, B. A., Head Master (Yale.) Boarding and Day School for young men and boys. Fine Gymnasium. Summer session begins June 17th. Illust. Cat. Main 4256.
209 N. UNION AVENUE.

Miss Harker's School—Palo Alto, Cal.,
Home and day school. Prepares for Stanford University. New building, steam heated, ready for new term. All bedrooms on second floor. Opens August 19th.

HALL'S SOUTHERN CALIFORNIA
Business College
AND GRAHAM SCHOOL OF SHORTHAND,
Cor. 3 STRAUS AVE., Los Angeles, Cal.
J. W. LACKEY, Mgr.

Woodbury Business College
809 South Hill Street. Day and Evening.

200 WORDS PER MINUTE SIX WEEKS
Eclectic Shorthand
Seven Times and Cash
1038 S. Main St.
Phone Home P5304

L. A. CONSERVATORY OF MUSIC AND ARTS
Open all summer. 327½ South Spring Street.
E. J. VALENTINE, Pres.

THE FISK TEACHER'S AGENCY
Location since Jan. 1st, 238 Douglas Building, 257 South Spring St. Telephones—Ask—Main 254. R. W. & M. L. CODDINGTON, Managers.

SCHOOL OF ART AND DESIGN
N.E. Corner Westlake Park. Every branch; day and night. Illustrated prospectus. Home P3407. L. H. G. MacCleod, Dir. Classes all the year round.

L.A. Business College

Ocean Steamships

North-German Lloyd
Fast Express Service
PLYMOUTH—CHERBOURG—BREMEN.

K.Wm.II.	July 2, 9am	Kronprz. Cecilie(nw)	Aug.13,1:30pm
Kronprinz.	July 16, 9am	Kaiser	Aug. 27, 10am
K.Wm.II.	Aug. 6, 3	AM K.Wm.II.	Sept. 3, 1 PM

Twin-Screw Passenger Service
PLYMOUTH-CHERBOURG-BREMEN, 10 A.M.

Bremen	July 4	P. Alice	Aug. 1
Barbarossa	July 11	Bremen	Aug. 8
Karlsruhe	July 18	Barbarossa	Aug. 15
Friedrich	July 25	Karlsruhe	Aug. 22

Mediterranean Service
GIBRALTAR—NAPLES—GENOA, AT 11 A.M.

P. Irene	July 13	P. Irene	Aug. 17
*Neckar	July 20	K. Luise	Aug. 31
K. Luise	July 27	K. Albert	Sept. 7
K. Albert	Aug. 3	*Neckar	Sept. 14

*Omits Genoa.
From Bremen Piers, 3d and 4th sts., Hoboken.
North German Lloyd Travelers' Checks Good All Over the World.
OELRICHS & CO., NO. 5 BROADWAY, NEW YORK. ROBERT CAPELLE, 734 VANNESS AVE., SAN FRANCISCO, CAL.

CANADIAN PACIFIC. EMPRESS LINE OF THE ATLANTIC. QUEBEC TO LIVERPOOL. LESS THAN FOUR DAYS AT SEA. Empresses sail July 12, 26; Aug. 9, 23; Sept. 4, 20. First Cabin $86 up; Second Cabin $45 up; Third Class $28.75. Write for particulars. C. E. BENJAMIN, Gen'l. Agent, 232 South Clark St., Chicago. Tel. Harrison 1712.

Japan-China
ROUND THE WORLD
TOUR LEAVES SEPTEMBER 26th.
Send for Booklet.
THOS. COOK & SON.
Representated by HUGH B. RICE CO., 600 S. Spring St., Los Angeles.

If You Are Sick

It is because some of the organs of the body are not doing their work well. There is a lack of that nervous energy that gives them motion. Consequently you are weak, worn-out, nervous, irritable, cannot sleep; have headache, indigestion, etc. because there is not sufficient nerve force to keep the organs active and allow them to perform their natural functions. Dr. Miles' Nervine restores health because it restores this nervous energy.

"I have been sick for a year, and did not know what was the matter with me. I tried many remedies and none of them proved of any value. I heard of Dr. Miles' Nervine. I procured a bottle, and before I had taken half of it I was better. I would have had nervous prostration if I had not got this medicine when I did. I continued to take it until I was entirely well. I have since recommended it to five of my lady friends, and they have all thanked me for doing so, for it benefited them all."

MRS. ROSE OTTO.
123 S. 24 St., Columbus, Ohio.

Dr. Miles' Nervine is sold by your druggist, who will guarantee that the first bottle will benefit. If it fails, he will refund your money.

Miles Medical Co., Elkhart, Ind

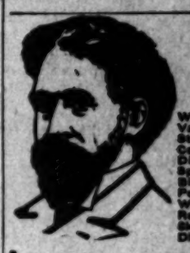

MEN ONLY

We Cure Varicocele, Stricture, Contracted Disorders, Specific Blood Poison, Weakness, Rectal and Skin Diseases.

We have been established in Los Angeles for 15 years. Many of the most prominent business men in town will vouch for our character and ability. Our work is legitimate in every particular. Our consulting practice is not due to extensive newspaper advertising and hot air, but to the fact that we give our patients an absolutely square deal. OUR FEES ARE REASONABLE. YOU CAN PAY WHEN CURED. CONSULTATION AND EXAMINATION FREE. CALL TODAY. If you cannot call write for literature.

DR. HARRISON & CO.
SPECIALISTS FOR MEN ONLY.
202½ S. Broadway
Corner Broadway and Second Street.

LADIES

DR. CARTER'S MONTHLY REGULATOR

ALWAYS relieves the most obstinate Monthly Irregularities in a few hours.

It will not injure the most delicate woman and is POSITIVELY GUARANTEED to prevent miscarriage.

Ladies are cordially invited to call and consult free of charge, a regular licensed physician of 25 years' experience in treatment of Monthly Irregularities, Sterility, Change of Life, Cancer and all diseases peculiar to women, by improved methods without resorting to painful and dangerous operations. Consultation free and strictly confidential.

Hours 9 a. m. to 8 p. m. Sundays 10 to 12 a. m.

DR. & MRS. CARTER
204 Quarantine Place, over 943 S. Spring Street
Home Phone P5738, Main 4910

NATURE'S SOVEREIGN REMEDY
WONDERINE

For all diseased conditions, inflammation and pain.

GREATEST DISCOVERY OF MODERN TIMES—WONDERINE—found only in the GEYSERS OF ARIZONA.

This company controls WONDERINE. Supply inexhaustible.

A contract has just been let to a wealthy combine who will market WONDERINE in the East, through 21 States, calling for the expenditure of thousands of dollars of their own money, and the sale of immense quantities of WONDERINE.

Wonderful investment opportunity—shares now at 50c—par value $1.00, soon go to 75c. Wire reservations, or write, but do it today. NOW—tomorrow may be too late. Let us hear from you.

ARIZONA WONDERINE COMPANY,
439 Broadway, Room 306, Los Angeles. Phone P-4124.

Men's Specialists
All Men's Private Diseases
$10 OUR FEE
DRS. BESCH BROTHERS
332 Germain Bldg. 324 South Spring, Los Angeles

The Mrs. S. A. Bridge Remedy for the cure of cancers and tumors. No knife or plaster. 12 years' experience. Mrs. Bridge at office daily, 10 to 4. The Chester, Cor. 6th and Spring.

DOW CANCER CURE

OVER 500 CURES

that stay cured. "The editor saw the names and addresses of 203 people cured of cancer by the Dow Remedy." No operation. Consultation Free.

105 S. Hill Street.

MORPHINE

and other drug habits are positively cured by HABITINA. For hypodermic or internal use. Sample sent to any drug habitue by mail. Regular price $3 per bottle at your druggist or by mail in plain wrapper. DELTA CHEMICAL CO., St. Louis, Mo. For sale in Los Angeles by Sun Drug Co. FREE!

MEN and WOMEN

If you have been getting experience only by treating with others, don't despair, but consult Dr. Merrill, the Reliable Specialist for a CURE. Chronic, Nervous, Sexual and Private Diseases successfully treated. Consultation FREE. Rooms 3-4-5, 258½ South Broadway

Blood and Skin Diseases a Specialty.

Rupture, Piles, Varicocele and Strictures cured without cutting.

Melvin E. Sykes, M. D.
Corner First and Main, over German-American Bank. Entrance, 105 E. First street.

THE CITY IN BRIEF

NEWS AND BUSINESS.

Head Broken.

A Japanese named D. Uyeno, was treated at the Receiving Hospital yesterday afternoon for a severe scalp laceration. Uyeno engaged in a fight in a billiard hall on East First street and one of his belligerent countrymen struck him on the head with a billiard cue.

Meet Friday Evening.

A meeting of the University Improvement Association will be held Friday evening in the University of Southern California chapel to discuss the plan for the acquiring of Agricultural Park by the city. Residents of the University district and others are taking a keen interest in the proposition.

Was Not Manager.

E. H. Phelan, convicted in the police court Saturday of brutally assaulting his wife, was not manager of the Alexandria Barber Shop, W. H. Bollyn, manager, says Phelan worked in the shop several months ago, but was discharged. The barber will be sentenced this morning.

Mrs. Bullis Dead.

News was received yesterday of the death in the City of Mexico, Saturday, of Mrs. Nellie Bullis, wife of J. J. Bullis, who was formerly a well-known resident of Los Angeles. The family moved to Mexico about eighteen years ago. Mr. Bullis is connected with the Waters-Pierce Oil Company.

Forer is District Deputy.

B. Forer, who was the delegate from Los Angeles Lodge, No. 414, Order of Beth Abraham, to the national convention of the order at Syracuse, N. Y., has been appointed district deputy for the Pacific Coast. At the last meeting of the local lodge officers for the ensuing year were elected as follows: President, Dr. I. Saylin; vice-president, I. S. Urdang; warden, A. Goldberg; secretary, M. Schachman; treasurer, N. Phillips, physician, Dr. M. Goodson.

Grass Fires Threaten.

Grass fires in the outlying portions of the city kept the fire department on the jump yesterday. The most serious was at Fiftieth and Figueroa streets, where the University apparatus fought the flames for some time before they were gotten under control. Another grass fire threatened residences in the vicinity of Pasadena avenue and Daly streets yesterday afternoon.

Will Fence in Court.

E. M. Durant and his foreman, William S. Doyle, will be arraigned in the Federal Court this morning on a charge of illegally fencing in public lands in Antelope Valley. Durant's cattle are numbered by the thousand. Fences used to inclose the stock are welcomed by some ranchers as the cattle are thus restrained from wandering into neighboring grain fields. Others, however, claim the Durant fences prevent "netting" and homesteading of government lands. Durant contends that his fences inclose no government lands, and he is prepared to fight the case.

BREVITIES.

J. W. Frey has moved his stock of mantels, grates, tiles and andirons to his warerooms, corner Los Angeles and Twelfth streets, where can be found the largest assortment of black and brass fireplace trimmings to be found in the United States.

Pictures never were priced so low before. Save half by buying from us this week. J. F. Kanst Art Co., 642 S. Spring st.

Don't take pills. Drink Orange Mineral Table Water. It will regulate and keep system absolutely normal. Both phones.

Don't miss all the shoe comfort. Try Cummings, Fourth and Broadway, and get all that's to be had.

Dr. J. Hamilton Thurston, dentist, has resumed practice at 422 and 423 Auditorium Bldg.

Go to F. Suie One for Grand Fireworks. Assorted box, 97 cents. 504 S. Broadway.

Dewey Bros., photographic supplies, have moved to 510 S. Broadway.

Dr. Hagadorn has returned. 401 Bumiller Bldg.

Idylwild now open. You should go.

Furs. D. Bonoff, furrier, 212 S. B'way.

VITAL RECORD

BIRTHS. DEATHS. MARRIAGES. DIVORCE.

Births.

KILBURN. Sunday, June 30, at 723 Kenwood avenue, to the wife of Capt. Dana W. Kilburn, Quartermaster Twenty-sixth Infantry, a son. San Francisco and eastern papers please copy.

COFFMAN. In Los Angeles, Cal., June 25, 1907, to Mr. and Mrs. Harold R. Coffman, a daughter.

Deaths.

M'LAUGHLIN. In San Pedro, June 28, Thomas F., beloved husband of Grace C. McLaughlin. Funeral from 1st East Fourteenth street, thence to St. Joseph's Church, where mass will be celebrated at 9 a.m.

KENNEDY. At 1825 West Seventh street, June 29, 1907, Mrs. Elise A. Kennedy, beloved wife of Isaac Kennedy, aged 56 years. Funeral from the parlors of Peck & Chase Company, 432 South Hill street, Tuesday, July 2, at 2 o'clock. Friends invited. Cleveland (O.) papers please copy.

BULLIS. At the City of Mexico, June 29, Nellie, wife of J. J. Bullis, formerly of the city of Los Angeles.

NOURSE. At No. 1808 South Union avenue, June 29, 1907, Henry D. Nourse, beloved son of Mrs. M. C. Nourse, and brother of Sallie, Elizabeth, Charles, James and Tilford Nourse. Funeral services will be held in the chapel of Orr & Edwards Company, corner Tenth and Flower streets, Monday, July 1, at 10:30 o'clock a.m. Interment private, Rosedale Cemetery. Louisville and Russellville (Ky.) papers please copy.

MURPHY. At 1229 St. Andrews Place, June 30, 1907, Francis Murphy, aged 71 years, 7 months 6 days. Funeral services Wednesday at 2 p.m. Funeral notice later.

MILLER. June 29, at home of her mother, Mrs. John H. Jacobs, in South Pasadena, Mrs. Eva L. Miller. Funeral from the residence, corner Mound and Center st., South Pasadena, Monday, July 1, at 2:30. Friends invited. Interment Mountain View Cemetery.

CARTER. At 1201 South Grand avenue, June 30, Josefa Harriet, daughter of A. Edson and Susana (nee Del Valle) Carter of Santa Monica, aged 2 days. Burial from St. Vincent's Church at 9 today. Interment private.

BULL. In Thermal, Cal., David Walter Bull, aged 7 months. Funeral at 11 a.m. from the chapel of Pierce Bros. & Co., 310 S. Flower st.

TOLLE. In this city, Augusta Tolle, aged 29 years. Remains at Pierce Bros. & Co., 310 S. Flower st. Interment Imperial, Cal.

COLLETTE. In this city, Ambrose Collette, aged 52 years. Funeral from the chapel of Pierce Bros. & Co., 310 S. Flower st., 9 a.m. sharp.

Funeral Notice.

The funeral services of Mrs. Julia A. Burrill will be held at the undertaking parlors of J. E. Patterson, Pomona, Tuesday afternoon at 230 o'clock under the auspices of the Eastern Star, of which she was a member. Interment in Pomona Cemetery.

Los Angeles Transfer Co., 751-3 S. Spring.

'Phones Main 42 or 249. Home Ex. 249. Will send messenger to your residence for checks and deliver baggage without extra charge.

Brosse Bros. Co., Undertakers.

853 South Figueroa. Private ambulance. Lady ambulance. Tel. M. 743, Home 10841.

Salt Lake Transfer Co., 217-19 East First street, will check baggage at your residence to any point. Both 'phones Ex. 151.

Orr & Edwards Co., Funeral Directors. Have moved to their new building, N.E. corner Tenth and Flower. Both 'phones 65. Lady assistant. Private ambulance.

Dexter Samson Co., Undertakers, 1121 S. Flower. Home P1291, Sunset 7185. Lady assistant. Private ambulance.

SCHENCK'S TOOL IS IN TROUBLE.

Serious Charges Are Made Against New Policeman.

Patrolman Barnes Said to Have Been Indiscreet.

Faces Suspension and Possible Dismissal Today.

Patrolman Edgar M. Barnes will be suspended today and may have to face some startling charges before the Board of Police Commission. Barnes is the policeman who arrested Kenneth Preuss at the order of Police Commissioner Sam Schenck, Friday night, when Schenck in a drunken frenzy, had insulted a young lady in Preuss's company.

Through the investigation carried on in the Schenck case it was learned that charges against Barnes had been made. He has been accused of holding up and robbing a sober citizen at Sixth and San Pedro streets; with having stolen eggs repeatedly at the Simkins & Thorp Bakery, No. 748 South San Pedro street, and with having stolen chickens recently from the rear of the Dake lunch counter.

It also is known that Barnes was aware that Schenck was drunk nearly an hour prior to the incident in which Schenck committed the gross outrage of insulting a lady on the street. Despite this knowledge, Barnes arrested Preuss at the order of the drunken commissioner. It is now understood that Barnes claims Preuss struck Schenck—a statement denied by three eye-witnesses.

Barnes was formerly an employe of the Pacific Electric Railway and prior to his appointment was in charge of the gates at the Sixth street depot. He secured his appointment to the police force on February 5, and since that time has been patrolling different beats in the down-town district.

During April Barnes was detailed to work a beat which included South San Pedro street from Fifth to Eighth streets. Along this street are a number of bakeries. The first rumor that was circulated widely among the policemen was that Barnes had "borrowed" a bicycle belonging to a baker employed at the Meeks bakery, Sixth and San Pedro streets. The baker learned who had the bicycle and reclaimed it. No report was made of the matter.

Later in the month it was reported that Barnes stopped a Slavonian citizen, who was making his way home, and asked him where he was going. The man reported to the Police Station that Barnes took $17.50 from his pockets. This is alleged to have occurred at Sixth and San Pedro streets. What action was taken in the case by the officials to whom it was reported could not be learned. Barnes was not suspended.

It is understood, but police officials refused to affirm or deny the statement, that the Simkins & Thorp bakery complained to the police department that Barnes had nightly visited their establishment and had taken from three to six eggs each night during the greater part of the time Barnes worked in that vicinity.

Definite information was obtained last night to confirm this statement. One of the bakers stated that Barnes frequently called and asked for eggs at first. Once or twice he was given eggs. Then Barnes grew bold. A baker stated that Barnes would take up his stand near the department where eggs are used for making batter and would "quietly" slip some into an inside pocket. These eggs, it is said, Barnes took to a restaurant near by and had them cooked.

Then Barnes was removed to a beat in the downtown district. Since that time he has seen to do things that are positively prohibited by the rules and regulations of the police department as well as by custom. Saturday night he was seen in plain clothes while on duty, on another officer's beat. Barnes has been frequently accustomed to visit other beats in citizen's clothes without orders from a superior officer.

A complaint was recently made to the police department by the Dake restaurant that Barnes left his beat and went to the restaurant and stole chickens. This statement the officials refused to discuss last night.

Coming upon top of his act in arresting Kenneth Preuss, when he knew that Schenck was in an intoxicated condition, there is but one fate in store for Barnes, unless Mayor Harper changes his mind.

When a police official was notified of the charges made against Barnes, he stated that the charges would be investigated. However, no surprise was expressed at the charges, but the official would not commit himself.

Barnes, like all new patrolmen, is subject to serve six months on probation. His probation time does not expire for a month. It is not necessary, according to civil service, for charges to be preferred against this officer. It is believed, however, by those acquainted with the situation that charges will be filed against this officer, and that he will be expelled after a hearing, unless he has a defense sufficient to disprove the matters which have been made the subject of official reports to his superior officers.

MINING MAN ROBBED.

Frank Howell reported to the police this morning at 1:30 o'clock that he was held up and robbed in the rear of a saloon on North Main street, and that the highwayman secured a diamond ring and some money. According to the officer who investigated the case, several persons witnessed the robbery, but they refused to offer assistance. Howell is a Nevada mining man, and appeared to have been drinking.

RANCHER LOSES A LEG.

Juan Lopez, a rancher, was hurled from a buggy at Avenue 22 and Pasadena avenue this morning about 1 o'clock and was seriously injured. The horses became frightened at a street car and ran into a post. His left leg was amputated at the Receiving Hospital.

FALLS FROM CAR.

J. D. German, a blacksmith residing at the Russ House, fell from a car at Main and Third streets last night and sustained a fracture of the right leg. He was removed to the Receiving Hospital. The injury is serious.

Peck & Chase Co., Undertakers. 422 S. Hill. Both phones 61. Lady attendant.

Robert L. Garrett & Co., Undertakers. Lady attendant. 1237 S. Flower. Ambulance.

Connell, Unterkircher, Crawford Co., Funeral directors, No. 1041 South Grand avenue. Mrs. Connell in charge of women and children. Pictures Free. M225.

Pierce Bros. & Co., Undertakers. 310 S. Flower. Tel. M. 187. Lady attendant.

Egyptian Cement Burial Vaults forever protect the dead. Are air and water tight. Prices within reach of all. All cemeteries. 'Phones Main 301, Home A4302.

If You Want to Go East C. Haydock, Agent Illinois Central R.R., 113 West Sixth.

A CLEAN WATCH

is bound to keep good time. Bring your watch here today and let us thoroughly renovate it. The following prices are on American watches only:

Watches cleaned $1.25
New main spring $1.00
New case spring $1.00
Roller jewel $1.00
Lentelle 50c

GENEVA WATCH & OPTICAL CO.
385 So. Broadway

The Healthful
Hot Weather Beverage
Peerless Brew

Nutritious and invigorating. Made only of the best and purest materials, in perfect sanitary brewery. We give it the stamp of purity by putting our own "Peerless" label PERFECT on it. Try a case. BEER.

$1.50 Per Dozen Quarts
Delivered Promptly.
The Reliable Store
Southern California Wine Co.
Phones, Exchange 16, Main 332.
518 South Main St.

"SIEGEL'S—WOMEN'S—CHILDREN'S WEAR"
Myer Siegel & Co.
251-255 SOUTH BROADWAY

Specials Today

A ten-dozen lot of women's white waists, lingerie trimmed, all sizes, Special at $1.75

Women's and Misses' lawn dresses, in jumper and suspender effects, Special at $4.85

Women's Dressing Sacques and Kimonos, in Summery effects, Special at 95c

MUSLIN UNDERWEAR, SEMI-ANNUAL SALE, AT AN AVERAGE OF....1-3 Below

Children's Headwear at HALF PRICE

On French Lingerie Hats, on Trimmed Straw Hats of most exquisite braids and modes, to fit the wee miss of 3, or the young woman of 18, absolutely at HALF PRICE

"SIEGEL'S—WOMEN'S—CHILDREN'S WEAR"

Wedding Announcements

Invitations, at-home cards and all social engraving carefully and properly executed. Send for our wedding booklet and card courtesy FREE.

Sanborn Vail Co.
357 S. Broadway

A Bennett Shampoo Fifty Cents

You've missed the best in the city, if you haven't tried our shampoo.

Our methods are scientific and our work rapidly and thoroughly done. Hair dried by sun or hot air. Consult us about Scalp Diseases; free consultation.

Bennett Toilet Parlors
N. E. Cor. Fifth and Spring Sts.

Why not begin the week with Chocolate Frappe at the Big White Onyx Fountain? Delightful, refreshing, sustaining—15c.
BOSWELL & NOYES,
Third and Broadway.

75c Buys a Gallon of RIESLING WINE.
Other grades, too. All at right prices. Main 2682. Home F4388.
GERMAN-AMERICAN WINE CO.
314 W. Fifth.

Mme. Velma Keith...

Can be consulted on all affairs at
746 So. Broadway
Special readings, $1.00.

No Charge

is made for our services and only a small amount is asked for the medicines in use in your treatment. Sufferers of catarrh should not fail to consult us.
LOS ANGELES MEDICAL INSTITUTE.
Fourth Floor, Remick Building,
617 SOUTH BROADWAY

The heavier the man the more weighty is the light clothes problem.

What's the answer? Soudan Serge. This is a Serge made specially by one of the greatest woolen mills of England for sons of Johnny Bull that are exiles in South Africa. It is the only real light-weight suiting we have ever seen that will tailor perfectly. A 2-piece Soudan Serge Suit, quarter-lined, will hold its shape as well as an ordinary Serge Suit full lined.

The price is $25.

Brauer & Krohn
"Tailors to Men Who Know"
THREE STORES
130-5 Spring St 114-16 S. Main St.
Fifth & Spring Sts.
Main 3116—PHONES—Home 2695

"Correct Hats For All Men"
Timely Sale Siegel's Straws

The smartest shapes of the season; cool, comfortable hats; $2.00 and $2.25 values,
$1.65
$2.50 and $3.75 values,
$1.85
A Shirt Sale
A clearance of all broken lines men's new fashionable shirts; $1.25, $1.50, $1.75 shirts $1.00
$2.00 and $2.25 shirts $1.45
$2.50, $3.00, $3.50 shirts $1.65
Special today—6 pairs men's black 25c silk lisle hose for $1.00.
SIEGEL'S
103 S. Spring
Hotel Nadeau Building

HAY

No. 1 California Oat Hay $9.00 Per Ton
No. 1 Barley Hay $12.50 Per Ton
Fancy Barley Hay
Fancy Alfalfa
Los Angeles Hay Storage Co.
1620 East 7th St.
Both Phones 1596

Will You Take a
—TIP—
From us? We advise you to imitate the
—ANT—
Fill up your Coal Bin this summer
Clark Bros.
1249 Figueroa St.
Main 7807 Exchange 106

SAN FRANCISCO BUSINESS BUGGIES, RACINE SATTLEY LINE.
And our own line light vehicles, business wagons, now offered at sharply reduced prices. Call and be convinced. Phone to our repair department to call for any vehicle you wish repaired and painted.
ADVANCE BUGGY CO.
FACTORY 2600 CENTRAL AVE.
SALESROOMS 220-4 SO. LOS ANGELES ST.

Now that the hot weather is on you should see to it that you are drinking a pure live water with sufficient mineral properties to regulate the intestines.
ORANGE (County) MINERAL TABLE . . . .
5 gal. 60c. Both phones.
Water

C. V. Hall 222 Wilcox Bldg.
Dealer in
ENGINE DISTILLATE, STOVE DISTILLATE
City Delivery
LUBRICATING OILS. Get Our Prices
Phones Main 1960, Home A4426

Dean's Corn Cure
will cure your corns. It never fails. Costs 50c.
DEAN DRUG CO.
214 South Spring

Finest Display of
Ostrich Plumes
and Feathers in Los Angeles. Prices that are not duplicated
Marvel Millinery
241-243 So. Broadway

Have you tried these large, rich, creamy chocolates? Our famous whipped cream
CHOCOLATES
WELLS CANDY CO
447 South Spring Street

Hoffman's
THE LARGEST Millinery HOUSE ON THE PACIFIC COAST
133½-135 S. SPRING ST. LOS ANGELES

Capable of varied and artistic arrangement.
Globe-Wernicke "Elastic" Bookcase
California Furniture Co
Broadway, 639-645

Harrington
Clothier and Haberdasher
FAMOUS FOR $10 SUITS
645 S. Spring Street

Reorganization Sale
Entire Stock to be Closed Out.
Bargains Every Day
Paris Cloak and Suit House
252 South Broadway

Ross Oscillating Pump Co.
Stock $10.00 yet, but $25.00 soon. Suite 304-305 Merchants' Trust Bldg. Pump on demonstration at 222 West First st. Factory building at Santa Fe road and Ave. 20.

Labor Saving Office Appliances.
GRIMES-STASSFORTH STATIONERY CO.
232-234 S. Spring, Los Angeles

DIAMONDS
We carry only flawless gems of finest color. Prices as low as right buying permits.
Brock & Feagans, Jewelers, 4th & Broadway.

THE DAYLIGHT STORE. PHONES MAIN OR HOME 132
Jacoby Bros.
231-233-235 South Broadway.
"SOMETHING NEW EVERY DAY"
$10,000 Worth of Beautiful Ostrich Feathers
On sale this morning at a little more than one-half regular price. Come and see the grandest exhibition of feathers ever on display here. Look again at yesterday's ad—it tells all about it.

The Baby Shop

447 South Broadway

Sale of Boys' and Girls' Tub Suits

At 10 Per Cent. Discount This Week

Of this line we are justly proud. The assortment is complete and represents the best made and nobbiest suits to be had in the city.

This week we are selling a special line of Infants' Layettes at

$8.00 and $10.00

See our new line of Infants' and Children's dainty Lingerie Dresses in low neck and short sleeves, in white and colors. The most dainty and comfortable for wear during the summer. Ranging in price from $1.25 up.

We have a complete line of Infants' and Children's low neck and short sleeved under vests in silk, silk and wool, wool and cotton and lisle. Silk and wool, 85c to $1.50. Cotton and lisle 25c, 35c and 40c. Wool, 50c and 60c.

BEEMAN & HENDEE

UNIQUE
Cloak and Suit House
245 South Broadway

A Most Palpable Fact
That the Best of all Restaurants in Los Angeles is
LEVY'S CAFE
Everybody says so and what everybody says must be true

MULLEN & BLUETT CLOTHING CO.
Corner Spring and First Sts.
THE QUALITY STORE.
Established over a quarter of a century.

CUTLERY
EXCLUSIVELY
OTTO STEINEN SUPPLY COMPANY
210 West Third Street
We sell cutlery of every description. Cuttery sharpening and repairing.

BARMELEE FOR RENT Suite of 2nd light offices. Fronting on Broadway. Apply to Superintendent
OHRMANN CO.
436-444 So. Broadway

LADIES!
$3.50, $4.00 and $5.00 shoes are selling for $2 a pair at the
MAGILL'S SAMPLE SHOE SHOP
Permanently located 5th floor Merchants' Trust Building, 207 S. Broadway—Salesroom 503.

Buy Furniture

JUST OVER THE LINE FROM HIGH RENTS and HIGH PRICES

We Give Credit

Very Easy Payments

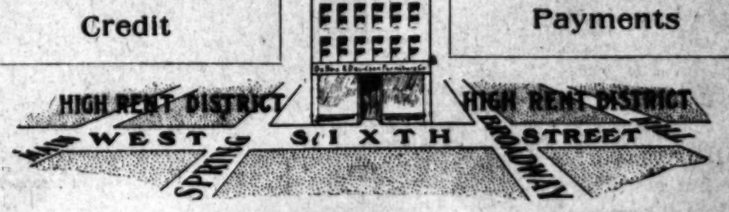

$6.50 Iron Bed $3.90
Like cut above. Full size. Green or white.

$14.00 Golden Oak Dresser This Week
$9.50
Only One to a Customer

Closing Out the Carpets

Prices reduced from 20 to 30 per cent. on all carpets. We are positively retiring from the carpet business.

Hickory Rocker
$2.45
Special for this week. Our full stock of hickory goods now in .

$20 Refrigerator This Week
$15.50
Size suitable for average family. A big bargain. Buy it today.

Special
$1 dining chairs this week 70c.

DuBois & Davidson FURNITURE COMPANY
212-214 West Sixth Street
Between Spring and Broadway

In Two Parts, Complete—

Twenty-sixth Year

PER ANNUM, $9.00 | Per ...

THE WEATHER.

BRIEF REPORT.

FORECAST—For Los Angeles and vicinity: Cloudy; fresh west winds. For San Francisco and vicinity: Fair; fresh west wind. Sunrise, 4:46; sunset, 7:08; moon rises about midnight.

YESTERDAY—Maximum temperature, 94 deg.; minimum, 64 deg. Wind 5 a.m., east; velocity, 3 miles; 5 p.m., west; velocity, 3 miles. At midnight the temperature was 72 deg.; clear.

TODAY—At 2 a.m. the temperature was 70 deg.; clear.

[The complete weather report, including comparative temperatures, will be found on page 8, part II.]

POINTS OF THE NEWS IN TODAY'S ISSUE OF The Times

INDEX.

Part I.

1. To Defend Pacific Coast.
Miners' Union for Socialism.
Japanese Will Organize.
Archduke's Sacrifice in Vain.
Oil Man Will Surrender.
Scores of Political Prisoners.
2. Shrinkage in Market Securities.
3. Abducted on American Soil.
4. Union's Spy Bares Secrets.
5. Rate Reduction Certain.
6. Various Events in World of Sport.
7. Good Game of Cricket.
8. "Liners:" Classified Advertising.
13. Events in Local Society.
14. Times Scholarship Contest.
15. Pounces Upon Prager Gem.
16. City in Brief: Vital Record.

Part II.

1. Sprinkling of Teachers In. Steals Baby, Disappears. Schenck Down and Out.
2. Public Service; Official Doings.
3. Associated in Local Market.
4. Editorial Page: Pen Points.
5. At the Local Theaters.
6. Events in Los Angeles County.
7. News From Neighboring Counties.
8. Weather; Finance and Commerce.
9. Movements of Shipping.
10. Country Mourns for Murphy.

SYNOPSIS.

THE CITY. Mayor announces that he has not "fired" Police Commissioner Schenck, but has accepted his resignation....Federal officers seek widow of Bandit Garza, who is accused of having kidnaped baby from Florence Home....Assessor pounces upon Pioneer Charles Prager's diamond....Official programs of the N.E.A. teachers beginning to arrive for the big gathering....This year's city assessment totals about $275,000,000....City Council confirms appointments of Commissioner and Norton for water board. Superior Court restrains city from interfering with laying of third rail on Hill street....Christian Endeavorers at Long Beach take half day for recreation....Thirteen autoists in the Police Court for violations of speed ordinance. Motorman in Eagle Rock car wreck case lays blame to oil and track....Car and engine collide at Mateo and Enterprise streets....South Pasadena men's club indorses action of the City Trustees in liquor cases....Death of Juan Ordoqui, Southern California pioneer....Portland baseballists to open series of games here today.

SOUTHERN CALIFORNIA. Railroad clerk, prostrated by heat at Barstow, becomes violent on train on way to San Bernardino and throws passengers into panic....Salaries of teachers are raised in Pasadena....Los Angeles man found dead in camp near Daggett; indications of murder, but probably a case of apoplexy....Missing Upland barber apprehended and jailed. $60,000 issue of school bonds authorized by Covina voters....Woman's Parliament opens in Santa Monica.

PACIFIC SLOPE. Articles of incorporation of Japanese Association of America are filed....Spy hired by union to learn secrets of Pinkerton Detective Agency tells "secrets" he stole from office where he was employed....Two cattle rustlers are killed in pistol duel with ranger near Tucson....Mexican arrested at Douglas, Ariz., at request of Mexican government is spirited away from jail in mysterious circumstances....Boy falls off roof between brick houses; becomes firmly wedged and it takes fire department several hours to get him out....Body of rancher is found near Goshen with head bruised and pockets turned inside out. San Francisco court declares property owners are put on level by "act of God," and must sustain own losses without recompense....Salvation army officer and wife offer to go to leper island to consecrate lives to cause of unfortunates....Rails for new electric road arrive at Napa, and line will soon be running.

GENERAL EASTERN. Passenger rates between hundreds of places in United States to be placed on 2-cent basis....New policy of Harriman lines to report all accidents goes into effect. Station agent in Arizona reports to St. Louis doctor on doings of latter's wife, and furnishes grounds for divorce....As result of strike of machinists, Erie road adopts open-shop plan. Lively fight expected in N.E.A. convention over proposed new charter and constitution....Postmaster Flint seeks to mail collection and delivery for Los Angeles....Wealthy Pittsburgh man caught by clever but ancient fiance game....Seismographs record severe earthquake to southward.

PLAN CAMP FOR STRIKERS.

Telegraphers' Union Charters Boat and Arranges for Quarters for Thousand to Loaf.

[BY DIRECT WIRE TO THE TIMES.]

CHICAGO, July 1.—[Exclusive Dispatch.] Chicago members of the Commercial Telegraphers' Union have chartered a boat and arranged for a camp site to accommodate 1000 men on the Michigan shore in case of trouble.

"Should the worst come to worst, we propose to make the best of it even if that," said Secretary and Treasurer Wesley Russell today.

"Dull care will be allowed to go hang, and we will air our heels in Lake Michigan breezes. Such an outing would be a great thing for many of us men. It would be the first real vacation for them in years."